Weather: Cloudy, Becoming Sunny
Details on Page 5

Victoria Daily Times

The Home Paper
TELEPHONE 2-3131
Circulation (to 8 p.m.) 2-3131
Classified (to 8 p.m.) 2-3131
NIGHT
Night Editor (to 11 p.m.) 2-3135

VOL. 124, No. 119 • VICTORIA, B.C., WEDNESDAY, MAY 22, 1957—30 PAGES PRICE: 10 CENTS SATURDAY, 14 CENTS

Flaw in Act May Kill Half-Day Shop Closing

Liberals Defy People's Will —Diefenbaker

Rules Torn Up to Aid U.S. PC Chief Tells Record Crowd

Canada's federal government has "defied the people of Canada" and "torn up the rules of Parliament at the behest of a few American millionaires," Progressive Conservative leader John Diefenbaker told an audience of close to 4,000 in the Memorial Arena Tuesday night.

He promised that a Conservative government would reduce taxation and raise the old age pension to a "fair and reasonable" figure based on the current cost of living.

Mr. Diefenbaker, wearing a neat brown suit, received a standing ovation and referred to his audience as "the largest meeting held in Canada by any political party in the present campaign."

He recalled speaking in Victoria last March and said:

"Since then I have visited all parts of Canada and have felt the impetus of the kindly counsel and support of men and women of every political faith who, placing the welfare of their country above personal considerations, have joined in our crusade for the maintenance of freedom and the preservation of the parliamentary system in Canada.

Crusade Gains Wide Support

"In recent weeks, travelling across Canada, I have sensed an aroused public opinion. I have discussed Canada's problems with men and women everywhere and accepted their views with humility, knowing that I had in this party . . . a unity without which no party can advance.

"From Newfoundland to Vancouver Island I have sensed more and more a new feeling on the part of those who so often in the past have suffered defeat.

"We see a new hope, not in the spirit of ambition alone, but in the belief that we have something to contribute in keeping with the maintenance of our parliament."

Citing recent examples in the Ottawa House of Commons, Mr. Diefenbaker declared the Liberal leaders in recent weeks had begun to fear "an aroused public opinion across Canada."

He emphasized that the $6 increase in the old age pension, together with increases for civil servants, would not become effective until after the June 10 election, and he said that Finance Minister Walter Harris, when asked why, had replied: "How dare you? . . . such expenditures at this time would increase the forces of inflation."

Prime Minister St. Laurent had said: "We are not going to increase the pension before the election because it might be misunderstood."

Claims Liberals Running Scared

Amid laugher, Mr. Diefenbaker added: "They are running scared at the present moment."

Turning to international affairs, he quoted from a Liberal booklet entitled "Canada Works for Peace" and said:

"All the freedom-loving peoples of the world are working for peace. It wasn't the Liberal government's foreign policy that gave active expression to Canada's will for peace.

"They say Canada initiated the creation of a special United Nations Force to supervise the cease-fire in the Middle East.

"Having seen the Middle East and realized the dangerous situation existing in January, 1956, I suggested in the House of Commons the setting up of a police force to police the territorial boundaries between the Arab states and Israel.

"They (the Liberals) laughed at the suggestion, yet now at election time they say we brought about peace in the world by carrying out this suggestion."

Hits Canada's Role in Suez Crisis

Mr. Diefenbaker recalled how, last November, Great Britain found herself faced with a grave situation over the Suez Canal.

"What happened? The Canadian prime minister rose in his place and lumped the U.S.S.R. with Britain and France as he said 'The days of these supermen are over.' (Applause and cries of "Shame".)

"We of the Conservative party say 'Canada First,' but we believe Britain and France still have a tremendous role in preserving peace and freedom in this world.

"Ever since then, the Liberals have been running away from their actions, and now they say they are custodians of the Commonwealth.

"The only approving words I read were those of the Chicago Tribune, which said 'We never expected to hear such a fine isolationist sentiment expressed by a Canadian.' "

Mr. Diefenbaker then quoted Fisheries Minister James Sinclair as saying "Canada did not intend to give any assistance and therefore felt constrained to give some advice."

He referred scathingly to the federal cabinet as one which "could not be replaced" and added:

"If we place nothing before you but their dismal record, it will show you how this government failed to discharge its responsibilities to the people . . .

"No political party has any monopoly of the desire to preserve peace. We all want men and women of goodwill to live their lives in freedom."

Speaking of "the preservation of unity within Canada," Mr. Diefenbaker said:

"... the Liberals are running scared at the moment."

"... a number one contributor to inflation is government overspending and high taxation."

"... people should place eternal verities over political considerations."

Municipalities' Plight Tragic

"The plight of the municipalities is becoming tragic because there is a constant increase in federal taxes. Now the federal government takes the attitude that there is no responsibility on them to assure that the municipalities shall have the right to discharge their responsibilities . . .

"The municipalities find themselves unable to carry on because they are being restricted of the sources of revenue."

The premiers of many provinces, he said, had complained there was no recognition of their fiscal needs.

"Even the city of Victoria has to pay outrageous rates of interest today. Taxation is falling more and more on local residents in our municipalities.

"The time has come for a meeting of the provinces and the federal government, with the municipalities present, to discuss these problems.

"We intend to convene such a meeting in the spirit of Confederation . . . If action is not taken we shall find ourselves in a position in five years time where the municipalities will be bankrupt or unable to carry out their responsibilities.

"Let us strengthen Canada by bringing together these jarring elements. The Liberals fear this because they know that with our provincial premiers joining together their days of power will be over."

Mr. Diefenbaker said every part of Canada had been "stultified" by the government's so-called tight money policy.

"Tight money has enhanced the competitive buying power of large businesses while it has frustrated the small business-

Continued on Page 6

29TH WHOOPER

NEW ORLEANS (AP)—The world's 29th whooping crane emerged from its shell Tuesday with a bit of help from Mama Jo.

When Papa Crip got up from the nest the egg was broken in half and the chick was trying to fight its way out. Jo pushed her mate aside and pecked off the shell still clinging to the chick.

TORY LEADER IN ACTION

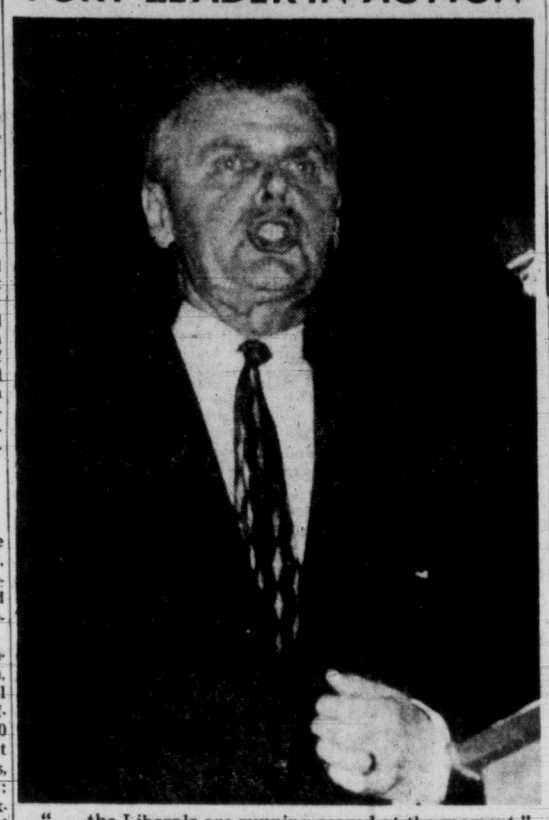

Air Hunt Hopes Dashed

Sighting Report False; Duncan Family Not Found

Hopes for safety of a flying Duncan family, raised by a report of a plane sighting, were dashed again today when search authorities in Seattle said the report was unfounded.

Search supervisor Lieut. H. L. Horn said the report that the plane had been seen "in deep snow" with fires burning nearby was erroneous.

All fires were checked and found to be logging fires. There was no report of a plane being sighted, and in the area where the search is being conducted there is very little snow, he said.

The search for Duncan contractor Warren B. Wall, the pilot, his wife Mary and son Glen, 8, is now in its third day.

The plane with the three aboard went missing Sunday afternoon after taking off from Ellensburg, Wash., en route home after a holiday visit.

WEATHER POOR

The search has been badly hampered by weather which has kept most planes of the U.S. Civil Air Patrol, conducting the hunt, grounded.

Ground parties are concentrating around the Stampede Pass area.

Lieut. Horn said possibility of survival was "good" for the person seated in the rear of the Piper Tripacer, but slim for the others if the plane crashed.

Additional evidence pointing toward Stampede Pass has been contributed by H. A. Sandraski of Auburn, who told Civil Air Patrol leaders he saw a low-flying plane only 75 feet above the trees and "losing altitude fast."

There are close to 40 aircraft standing by, and six were in the air today on the east side of the Cascades. But where the plane is believed down flying conditions were impossible.

"It doesn't look as if we are going to get a weather break today. The entire area is socked in right through to Seattle," said the air patrol officer.

The Walls took off from Ellensburg bound for Everett about noon Sunday. The plane had sufficient gas for slightly more than three hours. They had been on a holiday in Brewster, Wash.

Helping in the search is the missing man's brother, Clifford, a partner in the construction firm. He, his sister, Mrs. Harold Lamberton of Brewster, and her doctor husband went into the area by jeep Tuesday.

RCAF air search and rescue in Vancouver said the plane was not carrying a survival kit.

The plane, a rented one, took off from Cassidy airport near Nanaimo Friday.

PRAYER FOR TODAY

O God, by whose mighty labors the world is created, we pray today for the people who toil. May they strive to produce things useful and excellent, such as enrich the common life. Grant that all who benefit by the workers' labor may support them in their struggle for justice, equality, and abundant life; in the name of Jesus, Amen.

ENVOY TO EGYPT

Ronald M. MacDonnell, 48, of Vernon, today was named Canadian ambassador to Egypt, succeeding the late Herbert E. Norman, the external affairs department announced. Mr. MacDonnell has been deputy under-secretary of state for the past two years. Mr. Norman committed suicide in Cairo on April 4.

Toronto Twister Feared

(See Page 3)

TORONTO (CP) — The Dominion public weather office said today there is "a 50-50 chance" of a tornado striking some point in heavily-populated southwestern Ontario before midnight.

It predicted a general pattern of thunderstorms and said almost anyone of them could give birth to a twister.

Fred Turnbull, chief meteorological officer at the Malton weather station in northwest Toronto, said the 3,700,000 persons who live southwest of a line running from the Brunce Peninsula to Lake Ontario should keep an eye peeled for a tornado cloud-funnel if thunder and lightning begins.

If they see one, he added, "they should head for their basements and stay there until it's over."

CAN'T BE LOCATED

He said there is no known method by which tornadoes can be accurately located in advance. Neither could they be tracked.

The area covered by the tornado warning comprises 25 counties and the metropolitan areas of Toronto, London, Hamilton and Windsor. Included is the Niagara fruit belt, much of the nation's automotive and steel manufacturing industry, Ontario Hydro-Electric power plants at Niagara Falls and Queenston, and the RCAF station at Trenton.

Legal Loophole Allows Wednesday Afternoon Selling?

A flaw in B.C.'s new Municipal Act may make it possible for Victoria stores to stay open Wednesday afternoons as well as any hour of the day or night.

This was disclosed today after Premier Bennett had released a letter from deputy municipal affairs minister J. Everett Brown outlining the technicality of the law which was overlooked when the new act went through the Legislature in the spring.

Mr. Brown conceded that the flaw makes it possible for corner groceries to stay open after 6 p.m., as many of them wish.

On the question whether department stroes and others can stay open on the usual weekly half-holiday he was not specific, but indicated that there would be a point for courts to interpret if any of them do.

It raised again the whole issue for the downtown stores which want to stay open Wednesday afternoons, at least during the tourist season.

Ten Key Words Omitted

Mr. Brown stated that section 867 of the new act, which fixes the closing hours for all stores, is ineffective because of the omission of 10 words.

The framers of the act forgot to say "and remain closed continuously after the hour fixed for closing."

A storekeeper can get around the clause by simply closing his doors for a minute or two and then re-opening for business.

In his letter to the premier, Mr. Brown said:

"It would appear, therefore, that except for statutory holidays which are set out in section 866, the shops will be without any effective regulation insofar as the hours of closing are concerned."

The six-day shopping week committee in Victoria, which has campaigned for opening of stores all day Wednesdays, was meeting today to consider the implications of this new event.

The situation will remain unchanged, in any case, until July 1 when the new act becomes law.

Mr. Brown explained that because of the magnitude of the job of draughting the new act, it was "inevitable" that some mistakes of this nature would be made.

Besieged by Protests

In any case, it was a handy discovery for the government, which has been besieged by protests from small storekeepers fearful of being forced out of business.

It was argued that the regulation, as intended, would make it unlawful for them to sell most foodstuffs in the evenings and on Sundays, when most of their business is done.

Previously they were regulated by municipal legislation, which was not too stringent, but the new Act places the whole matter under provincial jurisdiction.

One of the most vocal of the opponents of the new section has been Thomas Irwin, former speaker of the legislature who is running as a Social Credit candidate in the federal election in Burnaby-Richmond.

Mr. Irwin recently wrote to Municipal Affairs Minister Wesley Black asking the government to take some action to save the small shopkeepers.

The new section had been hastily approved at the recent legislature session, Mr. Irwin said.

In releasing Mr. Brown's letter Tuesday, Premier Bennett said, "I'm sure it was not the intention of the legislature to hurt small shop owners."

In effect, the situation now appears to be "wide open" and stores, including the large department stores and super-markets, could remain open all hours of the day or night.

A government spokesman said today, however, that the courts might take a different view of the legislation if a test case was forced.

Nothing can be done to change the law until the next session of the legislature, which could be this fall, but more likely will be next spring.

It's possible that the government may decide to leave the matter as it is.

Some groups maintain that there should be no regulations for small storekeepers, and the next few months will prove a test of this theory.

'MORE THAN 200' TRY TO INVADE AIR DEATH PEAK

VANCOUVER (CP) — RCMP said today more than 200 persons tried during the holiday weekend to talk their way past a police road block to Mount Slesse where a TCA plane crashed last December, killing 62 persons.

Area has been declared "restricted" to discourage the curious and thwart attempts at looting.

Police said one party of "fishermen" had mountain climbing gear in the car trunk.

DANISH FOUNDATION AIDS SCIENCE, ART

Queen, Prince Tour Brewery— Bottles Spell Out Royal Cipher

COPENHAGEN (CP) — Britain's Queen Elizabeth and Prince Philip doffed the trappings of royal pomp today and were cheered by the working people of Copenhagen on a unique tour of a giant brewery.

The visiting royal couple drove through the workers' districts of Copenhagen and then strolled through the vast complex of the Carlsberg breweries which do more than make beer.

As a foundation owned by the Danish state, the brewery represents a vast philanthropic enterprise which supports Denmark's highly respected science and culture.

The Queen demonstrated considerable interest in the background of how the original owners conceived the foundation with the idea that every glass of beer should mean that much more financial support to advance Danish science and art.

The Queen appeared especially delighted and sparkled in the sunshine which set off her apple green beret and light, loose-flowing coat. It was all her show, and the prince and King Frederik in business suits remained in the background.

To avoid any risk of offending any sections of the British public, the brewery did not offer the Queen any beer. But her Royal cipher—E II—spelled out on 5,000 bottles of beer, was one of the first sights greeting her at the brewery.

MACNICOL NEW PRESIDENT

Legion 'Boys Town' Given Go-Ahead

CRANBROOK — B.C. and Northwestern States command of the Canadian legion in convention here Tuesday elected Robert Macnicol of Gibsons president and unanimously gave the go-ahead signal to a "Boys' Town" project.

Mr. Macnicol, who has served in veterans' work for 38 years, succeeds A. H. Rath, Royston. Mayor Jack Pothcarey of Armitage was named frist vice-president and Syd Kirk, Vancouver zone commander, second vice-president.

First step in the Boys' Town project will be purchase of property in the Roberts Creek area near New Westminster at a cost not to exceed $10,000. A further $10,000 was authorized by the convention for improving the site.

All members and branches throughout B.C. will be asked to contribute, and financial aid will be asked from industry and individuals.

Hearing Adjourned

TORONTO (BUP) — The hearing of charges laid under the federal Lord's Day Act against Toronto's three daily newspapers, the Canadian Broadcasting Corporation and private radio station CKEY was adjourned today until June 19.

PENGUINS UP TO SOMETHING? —EGG, MAYBE?

VANCOUVER (CP) — The penguins in Stanley Park are up to something.

The birds have barricaded themselves at the end of a long burrow, piling things in front of them. It is a sign of approaching maternity, says curator Alan Best.

"We think the penguins are sitting—or rather lying—on some eggs," said Mr. Best. "But we're not too sure and there's no way to find out."

Last year, a Stanley Park king penguin, the second in captivity in North America to do so, hatched an egg after a long vigil.

Index to Inside Pages

	Page
Opposition pledges bankruptcy says Harris	2
New tornadoes kill 13 more	3
Foreign aid foes blasted by Ike	3
CCF leader blasts Wenner-Gren deal	29
Skeena River rips highway in 10 places	30

Ask The Times 17	Home Garden 5	Sports 12, 13, 14
Boyd 12	Island Digest 20	TV With Lee 23
Classified 22 to 26	Lynch 5	Tobin 4
Comics 20	Penny Saver 18	Why Grow Old? 18
Entertainment 28	Radio 24	Women 18, 19
Finance 10, 11	Roberts 17	Your Horoscope 25

FRENCH CRISIS

PARIS (UP) — President Rene Coty said today he would push ahead in his difficult search for France's 23rd postwar premier with a haste made necessary by his determination to visit the United States June 3.

Premier Guy Mollet lost a vote of confidence 250 to 213 Tuesday night.

Seems thet closin' law wuz left wide open.

★ ★ ★

One thing—Mister Diefenbaker did whut th' Cougars couldn't do.

★ ★ ★

I think when a politician wants t' promise t' increase spendin' and lower taxes it w'd look better if he did 'em at separate meetin's.

Teamsters Move To Oust Beck

WASHINGTON (CP) — John F. English, No. 2 national officer of the Teamsters' union, said Tuesday night the union's executive board will meet soon to consider ousting Dave Beck as Teamsters' president.

English, 68-year-old Teamsters' general secretary treasurer and longtime foe of Beck within the union, was chosen earlier in the day to succeed Beck as an AFL-CIO vice-president and executive council member.

Beck, accused by Senate rackets investigators of money deals with Teamsters' funds, was removed from the same AFL-CIO posts Monday.

English, a veteran of more than 50 years as a Teamster, said a majority of the Teamsters' board are behind him in a plan to demand that Beck call an executive session to consider Beck's own status. If Beck refuses, English said, his group will simply convene a meeting of their own and consider demanding Beck's resignation.

AFL-CIO President George Meany also predicted that the giant union eventually will "get rid of Beck," who was ousted from his AFL-CIO positions Monday on grounds of "gross misuse of union funds."

WASHINGTON (AP)—Dave Beck, when and if ousted as Teamsters' union president, probably still will draw his $50,000 annual salary.

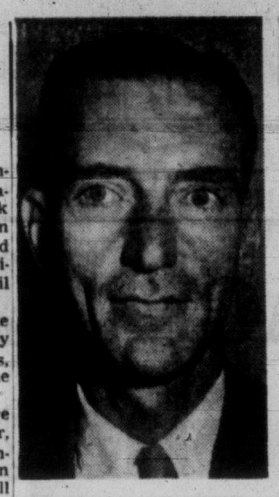

CIRCULATION MANAGER of Victoria Press Ltd., Stewart Kidd, has been elected first vice-president of the Pacific Northwest International Circulation Managers Association which just ended a three-day meet in Lewiston, Idaho. Victoria was selected as the site of next year's meeting, to be held May 12-14.

Joint Hydro Talks End In Washington

WASHINGTON (CP) — Canada and the United Sates Tuesday wound up a two-day meeting devoted to study of problems arising from the use of waterpower from rivers flowing across the international boundary.

A brief state department announcement said the meeting, the second of a series expected to extend over a year or more, made provision "for the continuing exchange of engineering, economic and other information" about such rivers as the Columbia, the Yukon and the St. John.

It indicated the current session discussed papers presented by the 10-man Canadian delegation, headed by Northern Affairs Minister Lesage, and the 13-man U.S. group led by J. W. Jones, of the state department's European and Commonwealth division.

Ultimate aim of the negotiators is to reach agreement on water uses which would benefit both countries. Of most immediate concern in the discussions is the Columbia, which is the subject of conflicting Canadian and American plans for power development.

The problem went to high-level negotiation when the International Joint Commission, which has jurisdiction over boundary waters, failed to reconcile the rival Columbia plans.

A three - man B.C. delegation headed by Lands Minister Ray Williston came to Washington with the Canadian group but did not attend the official talks. However, the British Columbians consulted with the Canadian delegates and Lesage said it "certainly was useful to have them with us." Williston said he was "pleased" with the talks.

Opposition Pledges 'Bankruptcy' Says Harris in Vancouver Speech

VANCOUVER (CP)—Finance Minister Walter Harris says the spending program promised by opposition party leaders would push the country into bankruptcy.

He told an election meeting here Tuesday night that taxes would have to be boosted by one-third "to cope with all the promises that have been made."

"There is no better way of decreasing the value of the dollar than by embarking on a spending program like that and lead the country into bankruptcy," he said, making his only speech of the campaign in B.C.

He defended his government's "tight-money" policy, and told ar audience of 800 that the Liberal administration's fiscal policy, in effect, was to protect the value of the dollar.

The policy was to protect the dollar by keeping a tight rein on inflation while at the same time guiding the unprecedented economic expansion of the country.

He denied that taxes could be cut immediately by $500,000,000.

The best he could promise was that if the Liberal government was returned taxes would be cut in the next four years. But, he also said that if national hospital insurance comes into force the government will need present taxes to pay for it "unless revenues increase greatly."

"If there is anyone in B.C. who tells you that you are overtaxed by $500,000,000 you can ask him when and where because it has not happened in my time.

"Therefore I say to you, I hope you will pay no attention to appeals made by Mr. Low, national Social Credit leader.

"Because he has repeated this error (that Canadians are overtaxed by $500,000,000) and having started with an error all his promises fall to the ground because the money is not there."

He said the best way Canadians can fight inflation is to save money "which can be used for the development of Canada."

Tax on Capital Gain Rejected by Minister

Mr. Harris rejected suggestions of a tax on capital gains, stating it would "retard the development of Canada."

Capital gain taxes "are not part of the tax system in an expanding country," he told a well-attended meeting here. It was his only scheduled speech of the campaign in B.C.

Mr. Harris questioned whether the American capital gains tax "yielded very much in proportion to the amount involved," and said that it had been imposed "at a time when the wealth of the U.S. had been fairly well established."

Mr. Harris drew applause when he said that Canadian taxes "have been lowered every year in the last 12 years—except at the time of Korea—and for the next four years taxes will be cut if the Liberal government is returned to office."

The 53-year-old finance minister said Canada is suffering from its first "natural inflation," caused by the rapid expansion of business, but termed it a problem "every Canadian wanted to happen—although not to this degree."

The "danger signal" in price levels became evident 19 months ago because of lack of manpower and materials.

Canada is in an economic race with the rest of the world and we required money, manpower and materials.

"But they must be obtained without loading our savings through artificially high prices."

He could see no reason at the present time to impose restrictions on consumer credit, but warned that the best way Canadians can fight inflation is to save money "which can be used for the development of Canada."

"YOUR CCF VOTE NOT ENOUGH"

—COLIN CAMERON

"All people who have before voted and again intend to vote CCF, must not be content by just giving their vote."

Colin Cameron, veteran CCF M.P. and colorful speaker who will address a public meeting to be held on Thursday, May 23 in the Athletic Hall, Fraser St., Esquimalt in support of Federal Candidate Victor Williams, said this recently.

To elect Vic Williams and other candidates to fight your fight for economic justice, you must give any money you can afford, all the time you can spare, and every thinking minute of your day.

Your vote will ensure the CCF victory — some day; but your active support NOW will elect Vic Williams and YOUR CCF Government THIS YEAR.

Letting George do it—or Vic Williams do it is not a slogan for success. Come and bring your friends to the meeting on May 23. ***

'Golden Age' Ahead PM Tells Maritimes

TRURO, N.S. (CP)—Prime Minister St. Laurent told Maritimers Tuesday there was a "golden age" ahead in which all provinces would share and with it might come some vast projects for the Atlantic region.

One, he intimated, might be development of the proposed eight-mile causeway to link the mainland with Prince Edward Iesland, a project which some have estimated will cost $50,000,000 or more.

The Liberal leader told a crowd of some 1,000 Tuesday night engineering studies were encouraging and he was not overlooking the attraction it may have for the American tourist trade.

"The golden age lies straight ahead for Nova Scotia and other provinces. It is the way of Conservatives to look to the past. The Liberals look ahead."

PC CHIEF MEETS MAN WHO BUILT 1ST LAW OFFICE

Memories of his days as a young lawyer in Saskatchewan were revived for Conservative Leader John Diefenbaker visited Veterans' Hospital here Tuesday afternoon.

In the corridor, he met 82-year-old William Hutchinson, who built Mr. Diefenbaker's first law office in Wakaw, Sask., 38 years ago.

Mr. Diefenbaker spent about half an hour in the hospital, and visited a number of patients in the wards. He was surprised at the number who came from Saskatchewan

Bus Crash Kills 35

NEW DELHI (AP) — Word reached here Tuesday night that 35 pilgrims travelling to a Himalayan religious centre were killed as their bus skidded on a wet road and plunged over a 200-foot precipice. The report said the accident occurred Sunday as the group was en route to Badinrath, sacred centre near the Tibetan border.

Start Made on Plans For New Ice-Breaker

Naval architect's staff at Yarrows Ltd. has started on detailed plans and working drawings for a 223-foot ice-breaker ordered in April by the transport department.

The purchasing department has issued orders for the steel, and actual work on the ship is expected to start late this year.

Dr. F. T. Fairey, MP for Victoria, said today award of the contract is a "tribute to the West Coast shipbuilding industry."

"I am very pleased the department has placed this work with a Victoria yard," he said. "At peak construction period more than 200 men will be employed on the project."

He said the ship would be based here, and would be used to service lighthouses and navigational aids during the season when northern waters are closed to navigation.

modernfold
FOLDING DOORS
See Them Now at—
Douglas Building Supply Ltd.
2311 DOUGLAS ST.
Phone 5-1478

See your Allstate Agent about

savings on auto insurance

Allstate's rates are lower than those of most other companies! These savings are made possible by Allstate's lower selling costs, up-to-the-minute office methods and a modern system for rating use of cars.

Allstate's protection is finest! Allstate has an outstanding reputation for reliable protection, dependable service and fast, fair claim settlements. Last year Allstate paid over $125,000,000 in claims to protect its policyholders. Proof that, whatever happens, you're in good hands with Allstate!

See how much you can save the Allstate way! Phone or visit your Allstate Agent today.

SIMPSONS-SEARS ORDER OFFICE
720 Yates St. Phone 5-3451
Your Victoria Agents:
Johnny Thomas, Phone 4-6908 — Cec Pearce, Phone 5-4621
Sandy Crawford, Phone 7-1561 — Les Shellen, Phone 4-3767
You're in good hands with ... ALLSTATE INSURANCE COMPANY
STOCK COMPANY PROTECTION
Canadian Head Office: Toronto

ROAF MOTORS LTD.
FORCED TO VACATE
OUR USED CAR LOT
AT COOK AND YATES
THIS IS A GENUINE SALE
TERRIFIC SAVINGS
HIGH TRADE-IN Allowance
10% DISCOUNT ON SALE PRICES
IF YOU HAVE NO TRADE!
STOCKS MUST BE REDUCED! WE MUST VACATE THIS CAR LOT!
37 CARS Must Be Sold

'56 DODGE CUSTOM ROYAL SEDAN	$3297
'54 DODGE CUSTOM ROYAL SEDAN	$2196
'56 DODGE 2-DOOR SEDAN	$2294
'53 CHRYSLER NEW YORKER SEDAN	$2342
'51 DODGE MAYFAIR COUPE	$1193
'53 PLYMOUTH 2-DOOR SEDAN	$1294
'50 PLYMOUTH SEDAN	$797
'55 METEOR A.T. SEDAN	$2098
'51 DODGE SEDAN	$898
'55 DE SOTO SEDAN	$3299
'53 CHEVROLET SEDAN	$1392

Many More to Choose From at Sale Prices
• 30-Day Exchange Privilege
• 6 Months' Good Value Warranty
• Free Life Insurance on C.A.C. Contracts
• First Time Payment in July
ROAF MOTORS LTD.
1061 Yates Street Phone 4-7196
DODGE • DE SOTO • DODGE TRUCKS

THIS SUMMER... WALK ON AIR!
MILLIONS OF TINY AIR BUBBLES CUSHION EVERY STEP
KAUFMAN "Foamtread" SUMMER SHOES
SEABREEZE FOR WOMEN
DAINTY NYLON LACE — So light and comfy, you have to look to make sure you've shoes on! Gay print insole, light leather outsole. Available in various colours.
VACATION FOR WOMEN
HAPPY HOLIDAY COMFORT — Perfect for summer sports, yet dressy enough to wear into town. Washable too! Toss 'em in the machine and out they come spanking fresh.
MILAN FOR MEN
AT BETTER STORES EVERYWHERE
COOL COMFORT — New! Nylon straw uppers trimmed with leather. Flexible, light, long-lasting, good-looking. "Foamtread" sole is welded to upper. No nails. No stitches. No cement. Can't come apart! Soft leather outsole wears longer than thickest leather sole.
NO CEMENT • NO NAILS • NO STITCHING
Made by KAUFMAN RUBBER CO. LTD. KITCHENER, ONTARIO
48 Years in fine footwear
THE SECRET OF KAUFMAN "Foamtreads" COMFORT AND LONG-LIFE
12-57A
SOLD BY ROYAL SHOE STORE 636 YATES ST.
SOLD BY GILMOUR CORRECTIVE FOOTWEAR 1407 DOUGLAS ST.
STYLERITE SHOES Shoes for All the Family 1404 Douglas, at Johnson
It Pays to Buy Nationally Advertised Products

TIP TOP TAILORS
SEMI-ANNUAL TAILORED-TO-MEASURE clearance SALE
FREE EXTRA PANTS
or 20% OFF REG. PRICES
Choose from a tremendous selection of this year's most wanted fabrics
CLUB CLOTHES SALE $43.60 REG. 2 pc. $54.50
"TIP TOP" CLOTHES SALE $51.60 REG. 2 pc. $64.50
FLEET STREET CLOTHES SALE $59.60 REG. 2 pc. $74.50
Don't delay—A sale like this happens only once in a long while. Many of these choice fabrics are in very short supply—so come in immediately for best selection.
FREE EXTRA PANTS
... in place of 20% discount you may, if you wish, order any of the above ranges at the regular price and get an extra pair of pants FREE.
LADIES—get an extra skirt FREE with your suit!
Many luxurious Topcoatings and Sportcoatings included at 20% Off.
your CREDIT is good pay $10 and wear it balance over 6 months
LADIES: You also may choose from these selected ranges of beautiful fabrics. Tailored for you alone in your choice of many smart suit styles—at the same great discount shown above—or have an extra skirt FREE!
648 YATES STREET
Tip Top tailors

New Tornadoes Kill 13 More, Toll Now 50

Twisters Rip Through Missouri; Kansas City Still Digging Out

ST. LOUIS (AP)—Tornadoes have struck a second death blow at Missouri in as many days, claiming 13 more lives for a toll of 50 dead and more than 270 injured.

The new rash of tornadoes dipped and skipped through southern and eastern Missouri Tuesday even as workmen still dug in the rubble of Kansas City suburbs where a tornado less than 24 hours before had claimed 37 lives and injured more than 200 persons.

Six persons were killed in a twister which levelled Fremont, a town of 207 which only 10 days before had been hit by a flood. Another person was killed at nearby Van Buren, and some 100 miles northeast six more perished in the Desloge area, 60 miles south of St. Louis.

Some 70 persons were injured by the latest deadly black funnels. Hundreds were left homeless.

The rapid-fire chain of tornadoes, spawned by the same sultry weather disturbances that gave birth to the year's deadliest tornado in Kansas City's outskirts at sundown Monday, struck the most vicious blow at Fremont.

Only Seven Homes Left Intact

There a twister swooped down into the valley where the little town nestles about 4 p.m. It sheared the second floor from a two-storey, brick school building and then roared on into town.

"It sounded like a jet plane as it came in from the West," Alvin Bell, one of the survivors, related. He credited a radio tornado alert four hours earlier with saving at least 100 persons, who took cover in storm cellars before the storm struck.

Only seven homes at Fremont were left intact. In all, six business buildings and 40 homes were flattened there.

Thomas Hood and his son-in-law, Bill Harris, barely missed the twister on their way home from a fishing trip. They joined in the rescue work, unaware that Hood's home had been destroyed.

"When we reached Fremont it looked like a ghost town," Hood said. "People were walking around dazed. The town was so badly destroyed there was no one to take charge.

"No one was screaming but a few women were sobbing quietly. It's amazing anyone survived."

When Hood finally reached home he learned that his wife had escaped by taking refuge in a cellar.

Path of Havoc Six Blocks Wide

At Desloge, witnesses said the residents were lucky to escape with only three dead as a twister cut a path of havoc six blocks wide.

Three other persons were killed at a family reunion at a farm 15 miles northeast of there.

O. M. McLeod, a miner, said it sounded like "a steam engine with burned-out bearings pulling a string of freight cars."

The twisters did many strange things. One picked up Bobby Tiefenauer's two-storey frame house and turned it completely around before setting it down 200 yards from its foundation. It was unoccupied.

Only an hour before the storm struck, some 400 students at the Desloge High School had completed their classes for the day and had been dismissed. The school was heavily damaged. Only the walls were left standing.

Following the earlier Kansas City disaster, where 418 homes and 44 business houses were destroyed, Governor James T. Blair asked for $25,000,000 in federal relief.

The last of the 37 bodies was identified Tuesday night after disaster crews had picked slowly through the wreckage all day long.

Ex-gambler Mickey Cohen hears "call to Christ."

Cohen (And 2 Bodyguards) Listen To Graham on Murder, Adultery

NEW YORK (UP) — Billy Graham Tuesday night preached a fiery sermon on the Ten Commandments—with emphasis on adultery and murder—before an audience of 17,500 that included former racketeer Mickey Cohen and two bodyguards.

Graham said before his sermon that although he knew Cohen was in the audience his words would not be directed specifically at the one-time czar of the west coast underworld.

After the sermon, Cohen and Graham had a brief private meeting in Billy's office and then Cohen and his two bodyguards dashed off to catch a plane for Chicago.

"It was just a social call," the ex-gambler said. "Billy and I expressed our love for one another, and we kissed each other in friendship like we always do."

The gambler-turned-florist, once the target of gangland bullets in Los Angeles' "Battle of Sunset Strip" and twice accused of murder, listened intently as Graham spoke of "modern pharisees who are quick to accuse others of wrongdoing."

Cohen told reporters that "Billy has converted me to a better way of life that I can live within Judaism, outside Christianity."

"For many years I did not believe in God," Cohen said. "but I certainly do now. What I considered right in the old days I look down on today."

Cohen has denied charges that he attached himself to Graham solely to attain personal and business publicity. "That's so ridiculous it isn't even funny," he said.

He said Tuesday night's Graham meeting was the first he had attended since he met Graham in 1946. He said he had been asked to attend. He would not say by whom.

Graham said the extent of his relationship with Cohen has been "greatly exaggerated." He did not say by whom.

An estimated 600 persons came forward to make "decisions for Christ" following what may have been the 38-year-old revivalist's most effective of seven Madison Square Garden sermons to date. A crusade official said Graham's exhortations of the Ten Commandments invariably "get a tremendous response."

In the first week of Graham's New York crusade, 4,545 persons have come forward to "accept Jesus Christ." More than 117,500 have heard Graham in the first seven nights of his extended revival series.

HUGE PROJECT

Venezuela's Guarico River irrigation project includes a nine-mile earthen dam forming a lake to irrigate 425 square miles.

IN FIGHTING SPEECH

Foreign Aid Foes Blasted by Ike

WASHINGTON (AP) — President Eisenhower, in the fightingest speech of his second term, Tuesday night pictured foes of foreign aid as blind and reckless gamblers, whose advice could lead to "disaster—the loss of peace and freedom."

The president went to bat for his $3,865,000,000 mutual security program in a television and radio speech.

As he has before in defending his budget, Eisenhower declared the "cost of peace is high in this atomic age."

"Yet the price of war is higher and is paid in different coin—with the lives of our youth and the devastation of our cities," Eisenhower said.

Obviously hitting at members of Congress who want to cut the foreign aid program, the president went on to say: "The road to this disaster could easily be paved with the good intentions of those blindly striving to save the money that must be spent as the price of peace."

But the odds appeared against the president's getting as much as he asks. The administration's foreign aid request usually is trimmed at the Capitol, and the lawmakers are in a more economy-minded mood than usual.

Sounding the same theme he did in his message to Congress, Eisenhower pictured the foreign aid program as "the most concrete and practical way how collective effort and collective security serve out national good."

WASHINGTON (AP) — A Congressional committee cut defence appropriations by $2,586,775,000 Tuesday, saying the military threat appears "somewhat abated."

Adams Trial Ordered On 15 Forgery Counts

EASTBOURNE, England (AP)—Dr. John Bodkin Adams was ordered today to stand trial on charges of forgery, theft and violations of the cremation and dangerous drugs act.

He was freed on £2,000 bail by the magistrate's court which committed him for trial. The 58-year-old society doctor pleaded not guilty.

The date of the trial was not immediately set.

The commital was made by the same court which earlier this year sent Adams for trial on a charge of murdering Mrs. Edith Alice Morrell, 81-year-old wealthy patient, in 1950. He was acquitted last month of this charge.

Adams will be tried on 15 charges of forging patients' prescriptions and making false declarations to get the bodies of his patients cremated.

The prosecution alleges that in three instances, to procure cremations, Adams declared that he had no financial interest in the deaths of his patients when he actually knew he was being left money by them.

The defence and prosecution clashed Tuesday on a detective's evidence.

Superintendent Herbert Hannam of Scotland Yard started to give evidence about a conversation he had with Dr. Adams last October.

Defence counsel Edward Clarke challenged the admissibility of this evidence. After arguments between Clarke and prosecutor Malcolm Morris, the magistrates adjourned the hearing until today.

Earlier Tuesday nurse Gladys Miller testified she heard Dr. Adams discuss a will with an

SICK OF BEING

CONSTIPATED?

Lack of dietary bulk, a common cause of irregularity. Kellogg's All-Bran, eaten daily, restores the natural laxative bulk you need to enjoy gentle, comfortable elimination. All-Bran, made of *whole* bran, has literally helped millions. You'll like the flavor of old-fashioned bran muffins. Famous for over 40 years. Kellogg's—the *original* ready-to-eat bran cereal. Inexpensive, nutritious, and naturally effective. If other means give you only temporary relief, try All-Bran for 10 days. You must be satisfied in every way, or return empty carton and get double your money back. Kellogg's of Canada, London, Ontario.

Best liked by millions

Kellogg's ALL-BRAN THE NATURAL LAXATIVE CEREAL

Your Summer COAT!

Budget Terms at No Extra Cost

Just what you require is waiting for you at Mallek's. The weight, the style, the color, and of course the exact size. The last word in imported fabrics, with fashion's last word in collar, cuff and fascinating detail. Lovely pastel shades or tasteful checks.

Priced From $35.00

Mallek's

1212 Douglas Tel. 2-8151

COTTON DRESSES

Smart jacket styles in your favorite colors and patterns.

$12.95 and up

Just say "Charge It" and your credit is approved

PLUME SHOP Ltd.

1740 Douglas St.

New Way Relieves Arthritic, Rheumatic Pain Without Pills

Greaseless, odorless cream penetrates deep, speeds flow of fresh, rich blood into sore areas, helps drive away pain-causing pressure.

Toronto, Ont. (Special)—Science has now developed an odorless, greaseless cream that acts in a new way to bring hours and hours of relief from pains of arthritis and rheumatism—without the need of taking pills and other medicines that may upset the system.

Rubbed gently into painful areas, this cream penetrates so deep it actually vanishes into the skin. It speeds the flow of fresh, rich blood into sore muscles, joints. Actually helps drive away pain-causing pressure and congestion.

Used by doctors in England, France and the U.S.A., this remarkable cream is now available without prescription at drug stores everywhere. Ask for InfraRUB*. Only $1.39 a large tube. InfraRUB is guaranteed to give comforting relief from arthritis-rheumatism pains or your money back. *Reg. T.M.

Make This Easy Main Dish With Aylmer Peas!

AYLMER invites you to good eating

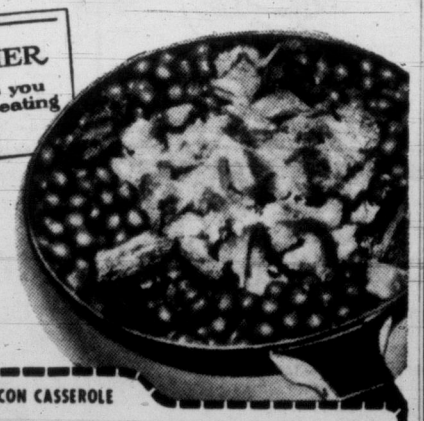

PEAS 'N' BACON CASSEROLE

3 slices side bacon, cut in 1 inch pieces
½ medium onion, sliced
1 20-oz. tin AYLMER Dew Drop Peas
½ cup milk
Salt and pepper
1 cup soft buttered bread crumbs

Fry bacon and onion slowly until cooked. Drain liquid off AYLMER Dew Drop Peas; place in casserole with bacon and onion. Add milk, then sprinkle with salt and pepper. Top with buttered crumbs. Bake at 325° for 25-30 minutes. Five or six servings.

TESTED and APPROVED by Jean Abbott Aylmer Home Economist

"I love that Aylmer flavor!"

AYLMER FOODS

B57-7

SWIFT'S Spectacular Food Show

There Are 10,001 Cash Prizes

PRIZES SURPRISES

JACK'S SUPERIOR MEAT MARKET 755 FORT STREET

Free Delivery — Phone 2-2166 and 2-2167

FREE DELIVERY — Phone 2-2166 and 2-2167

Prices Effective May 23, 24, 25

Prem Oblong tin 16-oz. 51¢

Grade "A" FOWL 39¢ lb.

Jewel 2 lbs. 59¢

SWIFT PREMIUM ★ BRISKET BOILING BEEF Grade "A" lb. 18¢

SWIFT PREMIUM ★ LEAN STEWING BEEF Grade "A" lb. 49¢

SWIFT PREMIUM ★ ROUND STEAK OR ROAST "Grade "A" lb. 69¢

SWIFT PREMIUM ★ RUMP ROAST 1st or 2nd cut, Grade "A" lb. 65¢

SWIFT PREMIUM ★ FRESH GROUND SHOULDER BEEF Grade "A" 3 lbs. $1.00

Allsweet MARGARINE 2 lbs. 63¢

TRY JACK'S OWN CURED SMOKED HAMS and BACON!

Swift's Premium Brown 'N Serve Fully Cooked pkg. 37¢

Another Standard's Own

Hand-Made Chesterfield Group

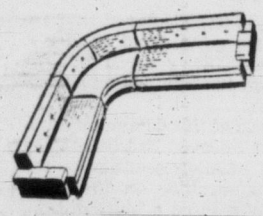

This Lovely Suite features:

★ Guaranteed Hand-Made Construction!
★ Reversible Airfoam Cushions!
★ Extra heavy embossed Frieze cover!
★ Choice of turquoise, persimmon, beige, champagne or brown!

YOU SAVE ON STANDARD'S OWN HAND-MADE UPHOLSTERY BUYING DIRECT FROM THE MANUFACTURER

2-Piece CHESTERFIELD SUITE
Price 339.00
Less Average Trade-In 50.00
289.00

3-Piece SECTIONAL SUITE
Price 375.75
Less Average Trade-In 50.00
325.75

EASY TERMS OF COURSE

3-Piece CURVED SECTIONAL
With 108-inches of seating space
Price 418.50
Less Average Trade-In 50.00
368.50

Standard FURNITURE DENNYS OF VICTORIA

737 YATES

FREE PARKING 2-5111 FREE DELIVERY

Victoria Daily Times

THE HOME PAPER — Established 1884

Published every afternoon except Sunday by The Times Publishers Limited, 2631 Douglas Street, Victoria, B.C. The Times is a member of the Audit Bureau of Circulation; The Canadian Daily Newspaper Publishers Association; the Inter-American Press Association; the International Press Institute, and of The Canadian Press, which is exclusively entitled to reprint the local news published herein, and whose report may not be used without permission. Rights reserved on special dispatches and features. Authorized as Second Class Mail, Post Office Department, Ottawa.

STUART KEATE, Publisher — BRUCE HUTCHISON, Editor

Conservative Revival

EVERY CITIZEN WHO BELIEVES in the parliamentary system must have rejoiced to see the huge attendance at Mr. Diefenbaker's meeting here last night.

The recovery of the Conservative Party's strength, as indicated by this great audience, is to be welcomed. If it means, as it seems to mean, that the people of Victoria, like other Canadians, are turning away from splinter parties in favor of a strong government and a strong opposition, then the parliamentary system is recovering from a long disorder. If the people realize, as they seem to realize, that there is no alternative to the Liberal Government except the Conservative Party we are moving toward better Parliaments and sounder politics.

At any rate, the Conservative Party of Victoria is to be congratulated on its courage, imagination and hard work in hiring the largest hall in town, risking a small turn-out and attracting the largest attendance yet seen anywhere in this campaign.

Quite understandably, after the strain of his national tour, Mr. Diefenbaker reached the Pacific Coast a very tired man but he did not spare himself. He did not spare the Government either. And he did not come to grips with a single issue or explain a single Conservative policy.

Partisan speeches are not noted for consistency or facts but the Conservative leader stretched the genial conventions of a political campaign pretty far, relying entirely on passion, never on facts.

His major argument (and a good one if it were consistently developed) was that the Canadian Government spent too much and taxed too much, and that its expenditures were a major cause of inflation.

Yet in Parliament Mr. Diefenbaker's party has never opposed a single expenditure of any significance in recent years. Moreover, Mr. Diefenbaker repeated here his promise to increase expenditures by gigantic amounts, though of course he never added up the cost to taxpayers. At the same time he promised drastic reductions in taxes, without specifying them.

He would raise old-age pensions by an undisclosed amount when he could easily have fixed that figure in ordinary candor. He would hand over more federal money to the provinces and the municipalities but again no figure was mentioned. He would spend vast sums on what he calls "national development" as if Canada were not developing faster than any nation in the world. Nevertheless, he would vastly reduce taxes.

Knowing that the promises he has made already would produce a national budget unbalanced by much more than a billion dollars a year, Mr. Diefenbaker tried rather pathetically to square this circle by proposing to set up a Hoover Commission in Canada and thus miraculously institute a campaign of economy.

He neglected, however, to say as he praised the Hoover Commission in the United States that the American budget, after all efforts at economy, stands today at an all-time peak.

Mr. Diefenbaker knows, of course, that his conflicting promises of more spending and less taxes simply do not add up and he attempts to blur this mathematical absurdity with a flow of resounding generalities. Knowing also that his party has no chance of forming the next Government, he feels safe in promising the impossible and substituting oratory for facts.

His campaign here as elsewhere is irresponsible but it is energetic and forcible. It should increase the Conservative Party's strength in the next Parliament and, it is to be hoped, will begin at least to eliminate the splinters that weaken the parliamentary institution.

These are desirable results, as all thoughtful Liberals will agree, but the Canadian people look in vain for a Conservative policy. They hear only impossible promises and palpable contradictions.

Perhaps when the election is over and a better-balanced Parliament installed the Conservative Party will find a policy and a new sense of responsibility. They have not appeared yet.

Wild Blue Yonder

THIRTY YEARS AGO YESTERday Charles A. Lindbergh arrived in Paris after his history-making flight across the Atlantic. The crossing took him 33 hours, 39 minutes, in his single-engine plane, without radio, radar or other modern aids.

Yesterday, travelling the same New York-to-Paris journey, an American air force jet plane completed the trip in a record six hours, 37 minutes.

That the flight can be made at all is one of the marvels of man's ingenuity. For thousands of years the horse or wheeled cart was the only form of conveyance. Then, within the scope of a lifetime or two, the world was revolutionized by mechanical advance. It is scarcely less a revolution that the time of the Atlantic crossing has been cut to one-fifth of the first solo flight.

It seems to be man's destiny to probe deeper and deeper into the world of mechanics, and the progress made is cumulative; each step forward opens the way for another even larger step. But all our acquired knowledge would be valueless unless one vital factor was present—the initiative and courage of a man to "try it the first time."

Single gasoline engine, jet plane, rocket ship, or some as yet unimagined space vehicle—they all require a Lindbergh to push the boundaries back. And there always seems to be one ready and willing.

It Can Be Done

GREATER VICTORIA, WITH the rest of Vancouver Island, passed through the long Victoria Day weekend without a major highway accident.

This is an accomplishment of dimensions evident when the record is compared with that in other sections of Canada. Elsewhere death took no holiday.

Heavy traffic to and from the city was apparently recognized by drivers as a condition calling for extra caution. They displayed that restraint necessary to avoid accidents. In consequence they escaped the type of tragedy all too common on crowded highways.

The people of this community and this island drove safely. They proved that holidays need not be the occasion for sacrifice on the road. They have answered a big question: Can sensible driving eliminate catastrophe? Their answer is that it can be done. Let's keep right on doing it.

Look What's Happened to the Egyptian Pyramid

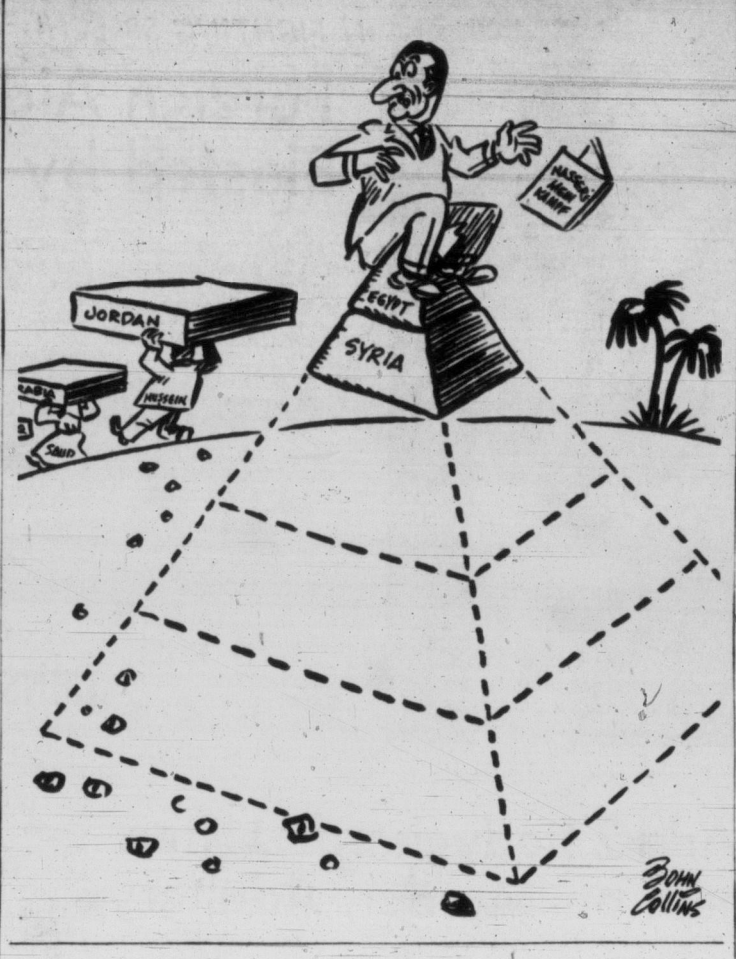

WADDYA MEAN? — By B. A. TOBIN

In Other Words

THEY say you can prove anything by figures. It must be equally true that you can unprove it by words. Words are very tricky things. Like gunpowder, or the shopping list your wife gave you, they must be handled very carefully or the results can be quite unexpected. Even the order of words can change your meaning completely. Thus the advertisements you've been seeing lately, urging you to attend "The Great John Diefenbaker Rally," gave you a choice of two meanings. Perhaps I have taken the wrong meaning: come to think of it, General Pearkes did say Mr. Diefenbaker is a cross between Simon de Montfort and Disraeli.

Tobin

But that sort of thing isn't confined to politics. The other day in a bus I saw an advertisement card that in its quiet way achieves, for me, a new peak in something. It was so intriguing that I jotted the words down, and I take my note out occasionally just to read it and let my imagination run loose. The ad was for some sort of pill, and claimed "it is used by millions more people than any other pain reliever."

Just mull that over for a moment. I'm sure it means something, but it's always just beyond my grasp.

And then there's the macabre suggestion of the routine hospital report. "Joe Doakes suffered a black eye, broken nose, cut lip and battered ear. His condition is good." Good for Joe?

Two Interpretations

Or consider this one: "Mrs. Doakes is the victim of a throat infection which has left her speechless. Her condition is satisfactory." Somebody must write those reports with tongue in cheek.

And it's always nice to read that so-and-so were "married quietly last Tuesday." What, no whooping and hollering throughout the service?

It's so easy to get just the wrong inflection. The other evening when Mr. Fairey announced he was going to say some good things about Mr. Alistair Fraser, the first thing he happened to mention was that Alistair came from Toronto. And of course everybody immediately thought, what's good about that, although as the old joke had it, it's a good place to come from.

Now that the election campaign is well into the free-swinging stage, some of the expressions aren't thought over as carefully as they might be. Occasionally someone comments on a climatic event, which could be a shower of rain, when he really means a climactic event, which could be a shower of atom bombs.

Often the most harmless-appearing words in a remark are the ones that carry the sharpest barbs. A good example of this is the saying that is supposed to be prevalent in the press gallery of the Illinois State Legislature.

The boys there are said to observe from time to time that "it sometimes happens that an innocent man is sent to the Legislature."

The late Clarence Darrow was master of such twists of phrase. Once, so the story goes, he was approached by a young robber who wanted the great lawyer to defend him in court. The young man offered Darrow a large fee which he promised to obtain that very night. Darrow agreed to defend him, but declined the fee on the grounds that he "did not care to accept money that had been stolen—so recently."

Many Complications

It stands to reason that a means of communication that has taken so long to develop—the thousands of years from the ughs and grunts of primitive man to the ringing tones of Athens and Rome and back to the ughs and grunts of today's television announcers—it stands to reason that such an instrument will be of a most complex character.

No wonder so few can really master it; the Shakespeares and Churchills are so seldom encountered. For the rest of us it's a matter of using as much of the language as we can handle and resting content with that.

The same restriction applies to other aspects of our highly developed modern environment. A man may be willing to tackle the job of assembling a pair of roller skates, but he would draw back at the prospect of putting a TV set together.

Basic Minimum

Basic English, with a vocabulary of about 800 words, was devised to give people who are learning the language a necessary minimum of vessels to hold their thoughts. Although this might seem like a very small total, it is surprisingly adequate to meet most situations.

In fact it might be even more surprising to total the number of different words you use in your daily affairs—not the number you know but the number you use. You might be able to operate a fair-sized business with only a few hundred words, or even get yourself elected to Parliament.

After all, when you consider the simplicity of the vocabulary of the Bible, the strength of words appears to lie in how they are used rather than how many.

As Our Readers See It

Out of Place

Many of us feel we must bow in humility to those who ostensibly know whereof they speak. In the realm of so-called 'modern art' most of us are so frankly bewildered by it that we dare not venture an opinion—it is a foreign language to us.

However, the recent choice for sculpture, presumably designed for a specific place and for a specific purpose—I, for one, make bold to say that even if the selections were of individual merit—which I do not think they are—to place such blatantly contemporary stuff in a dignified formal garden next to traditional baroque buildings is an example of the very poorest taste.

The winning sculpture included some crudely drawn figures of running children and a pool. How could anyone with taste place such a thing in juxtaposition to the fountain which is already there? Perhaps in front of the new B.C. Electric building it might blend in—but please—not there.

As for Siebner's 'blob'—all that occurs to me is that he must find B.C. youth singularly repulsive and I fail to see why we as natives of B.C. should embrace his insult. At least in our public monuments let us accept the positive.

Some of us love Victoria with a very deep affection—and its central symbol—the Parliament buildings. Please—if we can't do any better—let's just leave them as they are.

TRADITIONALIST

The Late Mr. Moraal

Many residents of Oak Bay will recall the brisk knock on the back door, the smiling salutation, and the fine immaculate appearance of Mr. Moraal, who came each week to deliver fish to his customers—fish he had caught only a few hours earlier.

And it was with a sense of personal loss that we read of his unexpected death a few months ago. There was no warning—his stout heart, evidently overtaxed through recent months, just gave out—that was all.

We have missed him—missed him greatly. His widow and two fine little sons have our heartfelt sympathy, and at this late date we feel that we should like to help them in any way possible. One way is to ask any of Mr. Moraal's former customers if they would be so kind as to communicate with the undersigned concerning outstanding accounts.

Unfortunately, Mr. Moraal kept mere notes, so that those customers who would like to be of help are handicapped for want of initials and addresses.

OLIVE MATIER.
1503 Beach Drive. Tel. 3-8198.

'Production for Use'

Stanley Knowles, speaking in Central Junior High School on the pipeline debate and what he termed the give-away program asked, "Is Canada to be exploited by a few industrialists for private profit, or for the benefit of the people?"

An analysis of this bill from a working class point of view shows clearly it is no concern of the workers in any way whatsoever. It is simply a struggle between the various groups of capitalists as to who is going to collect the profits. The irony of the whole situation is, if the CCF had been a working class party as they claim to be, they would not be taking sides on this issue, they would be explaining that the workers live only by the sale of their labor power and when applying for jobs they do not ask "who owns the capital, or who gets the profits?" Their only concern is to get the highest price possible for their labor power.

The workers should not allow themselves to be misled by this cry of public ownership, which is State capitalism. Under it the unions, instead of being an organization to fight the cause of the workers, become an agent of the employers, the State, to see the workers do not strike, that the minimum wage becomes the maximum, and to seek means to increase production in the interest of the State.

All the reforms as advocated by the CCF in this election are intended to make the system work more efficiently in the interest of the State. Reforms of any kind cannot give the workers security. Security can only be had when you abolish the wage system and institute production for use.

C. LUFF.
2518 Empire Street.

Dollar Hockey

If the people want hockey, they must pay for it! Dollar hockey wins—if it doesn't lose.

Hockey we are told cannot make the grade without commensurate attendance. In other words the responsibility for the franchise is in the lap of the fans. Money makes commercial hockey but does it make friends for hockey?

We have players, we develop them, support them, love them, prize them and more often than not—lose them! Has hockey no obligation to the fan, no sentimental attachment?

Is the public interested in the eternal change of players? What about Eddie Dorohoy? Is the farm system the success it claims to be or a brick without the straws of sentiment that would bind players and public together? The dollar breeds opportunity but does it breed loyalty and faithfulness to the team and to the fans who support it?

The dollar sign is on hockey but does a here-today-and-gone-tomorrow policy make for stability in hockey?

ALAN LESLIE GREIG.

Hand to the Handicapped

May I, through the medium of your columns, express the thanks of the Lower Vancouver Island Lions Easter Seal Committee (1957) to all those who contributed to our campaign. The many letters of encouragement and comment received from donors, while too numerous to permit of individual replies, were read and noted for future reference and it is to those whose interest in this work with handicapped children prompted the writing of a letter that we extend an especial thank you.

A new "Bunny Bus" has been added to the original fleet of two buses, and the work of the Committee in caring for the needs of individual cases continues throughout the year. Should any reader know of a handicapped child whose parents are not able to supply any or all of the treatment and mechanical aids recommended, a letter giving details of the case and addressed to the Lions Easter Seal Committee, P.O. Box 516, Victoria, B.C. will receive prompt attention. Your contributions also may be addressed to the above—it is not too late to assist in this rewarding effort.

L. K. O'NEILL,
Chairman
Lower Vancouver Island Lions
Easter Seal Committee.

DENNIS THE MENACE

"THEY GOT SIGNS ON THE BENCHES OVER THERE!"

From Our Files

May 22, 1897: Ss Boscowitz will leave for the north this evening with another consignment of tin for the canneries. She carries 300 boxes of tin and a large quantity of miscellaneous freight.

May 22, 1917: Ottawa — The government's conscription plans are rounding into shape and it is expected that the measure will be presented to the Commons at an early date. The main features of the bill have already been decided on, it is learned.

May 22, 1937: Laurel and Hardy are playing at the Dominion Theatre this week in their latest comedy, "Way Out West."

Alberta: 'They Are Now Wondering What Is the Use of Voting Social Credit Federally'

By CLEO MOWERS
Associate Editor of The Calgary Albertan

ALBERTA, the citadel of Social Credit, may offer the Liberal party more hope in this election than any other province. It has so little to lose here and so much to gain. It carried only four of the 17 seats in the 1953 campaign. It won't lose any. It is an excellent bet to come out with at least five this time. It could easily get seven and there is a chance of as many as 11. In what other province has it as good prospects of increasing its representation?

The issues are different here. Albertans, not having voted Liberal in strength before, tend to look on the St. Laurent government as the creature of the rest of Canada. On balance they are probably as well disposed toward it as other Canadians are, but they have been reluctant to vote against their own Social Credit party.

At long last there is a visible change in their attitude. They are now wondering what is the use of voting Social Credit federally. They are beginning to feel that perhaps they have a responsibility to the Liberal government, especially now that it is facing its most serious test.

Except in Calgary, which the roll of the House of Commons shows is the most Conservative city in Canada, the PCs are not a factor. In the other 15 ridings this is strictly a two-party contest. Unfortunately for Mr. Diefenbaker the Tories have neither organization nor grass-roots support. Non-Social Credit votes are going to gravitate to the Liberal party if for no other reason than they have nowhere else to go. So in this province there is no swing against the government as is reported from Ontario and the Maritimes. Any swing is away from Social Credit.

Politics Clarified

In the provincial election two years ago Alberta politics was clarified. The Liberal party emerged as the only strong opposition to Social Credit. While the Manning administration is probably more popular today than it was then, it is not in this election. It can no longer direct how its vote should go federally. More and more people will vote Liberal federally for the same reason they voted Social Credit provincially, not because they are Liberal or Social Credit but because they feel both governments have done fairly good jobs and both represent the best of the practical alternatives offered the public.

Let us first dispose of Calgary and the Conservatives. Col. Douglas Harkness will hold Calgary North because of his superb organization. His Liberal opponent, a talented young business woman, can't touch him. Last time the Liberal candidate was third to Harkness and a Social Crediter.

Calgary South, which contains the bulk of R. B. Bennett's old Calgary West, has perhaps ten thousand new middle-class voters since the last election, due to the city's rapid expansion. They inject just a small element of uncertainty into the picture. The retiring member, Carl O. Nickle, a young millionaire oilman, is so well liked he could have overwhelmed any possible opponent. But he didn't get along well with the Conservative party (he supported the government in the pipeline debate, for instance, and feels American money has been good for Canada) and wouldn't run again. Pressure of business, he said. His closest friend and business associate, youthful Arthur Smith, resigned from the Alberta legislature to take the Conservative nomination. Smith's father, the late "A. L.," held the seat from 1945 to 1951.

Opposing Smith for the Liberals is his next closest friend, Calgary's famous white-hatted mayor, Don Mackay. Certainly no other Liberal could come close to Smith. Mackay just might, although the odds are against him. He offered his services to the party in any riding, was mentioned for several, and the story is that he was finally told that playing giant-killer in Calgary South would be the best possible proof that he was worthy of his national political aspirations.

Edmonton's Mayor William Hawrelak is playing the same game. He could have had Edmonton West, being vacated by Mines Minister George Prudham. Instead he chose Edmonton East, now held by Social Credit. His chances are very good. Edmonton West, a safe Liberal seat, will go to a prominent and highly respected lawyer, H. A. Dyde.

Mayors Competing

That doesn't dispose of the mayors. The head of Alberta's fourth city, Medicine Hat, a Jewish merchant and rancher, named Harry Veiner, is the Liberal candidate in that mostly-rural riding. He came within a whisker of defeating the Social Crediter last time, and surely has increased his strength since then. The Social Credit MP is not running again, and the Social Credit vote will be split between two new men, one official and the other an unofficial candidate. Medicine Hat and Edmonton East are two ridings that should go Liberal.

The word out of Peace River is that the Social Credit leader, Solon Low, is in the fight of his life, the Liberal being given a good chance to beat him.

Acadia is also fighting ground. Victor Quelch's Social Credit majority over Liberal Dr. A. M. Day last time was only 453 votes. Quelch was reluctant to run again but the party drafted him knowing that nobody else could hold it. Dr. Day died recently (a Bank of Canada governor at the time) and the Liberals have nominated a young country lawyer.

Lethbridge should be ripe for a Liberal victory, but John Blackmore, the shrillest voice of the Social Credit party, fooled the dopesters so many times before that nobody is taking him lightly. Blackmore nearly lost the nomination this time, and got it only under a cloud of suspicion. Some outraged Social Crediters said they would vote Liberal in protest, but Blackmore is the betting favorite. A fellow Mormon, a man of entirely different character and temperament, is the Liberal candidate. Elderly Dr. A. E. Palmer was superintendent of the Lethbridge Experimental Farm for years. Most of Alberta's heavy Mormon population is in that riding.

The Liberals have one of their strongest candidates in Macleod, now held by Rev. E. G. Hansell, Social Credit whip and deputy leader. Dr. Gordon Burton, a former university professor and now a rancher, is one of Alberta's leading agricultural authorities. His name and prestige will help, but probably not enough to elect him.

The Liberals' two rural seats are in the north. Each had a 1,300 majority and should be held. Jasper-Edson, now Social Credit, is good Liberal fighting ground.

With the retirement of Mr. Prudham, the question is who will get the cabinet post reserved for Alberta?

Cabinet Post

Calgary's Mayor Mackay makes no secret of the fact that he wants it badly. Edmonton's Mayor Hawrelak is reported to have been secretly promised it. Dr. Burton of Macleod and Mr. Dyde of Edmonton are both big enough for a cabinet portfolio. It will depend, of course, on which of these four are elected. There has been some pressure on the Prime Minister to make his announcement prior to the election, thus assuring at least that one person of victory. But it was decided to hold off, encouraging rumors and hope for anybody and everybody.

The Prime Minister's election trip through Alberta was not too successful. The one whistle-stop brought out an enthusiastic crowd. Edmonton was fair, and Calgary almost a flop.

But the Liberal party is definitely on the offensive in Alberta. Where else in Canada can that be said?

LONDON LETTER By WALLACE REYBURN

Anyone for New Rules?

LONDON—Speaking of sports, here are the main talking points right now . . .

With yet another big soccer game (this year's Cup Final) ruined by the no-substitutes rule, the fans thought that at long last the Football Association must bow to the fact that people who pay 50,000 good pounds to see a game should see it played by two teams with an equal number of players.

Reyburn

But Manchester United losing the cup through their goalkeeper being knocked out after six minutes and spending the rest of the game off the field or wandering about it with concussion failed to rid the soccer bosses of their phobia about substitutes. The rule will be unchanged, they say stubbornly, to the annoyance and frustration of the cash customers.

* * *

Not so inconsiderate of the paying public are the rule-makers of cricket, despite the fact that one would have thought that those who run cricket would be far more reactionary than the bosses of the strictly commercial industry of soccer.

The cricket rules have been changed, and radically, this season to make the game more appealing to the spectator and now we've had a chance to see the effect of these changes. Visually it looks strange to see the circle of boundary boards placed only 75 yards from the batsmen, with a sea of vacant grass between the boundary and the grandstands.

And do the new shorter boundaries encourage the batsmen to lash out at the ball? If they do, it must have been done while I was looking the other way. So far it has had no effect at all.

And does restricting the fieldsmen around a batsman's legs to two make Jim Laker and other similar spinners bowl at the wicket instead of the man? No, they go their merry way, bowling at the man and making do with two leg fieldsmen instead of four as of yore.

And finally do bonus points for scoring faster than the other team make teams chase after the runs? Joke of this is that Yorkshire, traditionally the slow-coaches of English cricket, were the first team to win bonus points—not because they speeded things up. They scored at their old slow rate and the other team just happened to score even more slowly.

* * *

As predicted by many, it is not the rules of the game that are at fault but the mentality of those who play it. About 90 per cent of England's cricketers are professionals. They earn their living by it so when they bat their mentality is that it is better to get out playing cautiously and hear their bosses say "Hard luck" than to get out having a bash and be told "What a damn fool."

Olympic runner Chris Basher has criticized Olmypic President Brundage's definition of an amateur as one who takes part "for the love of the game." Professionals like Stanley Matthews keep going at 42 surely because they love the game, he says. Better, he claims to change the amateur rule whereby an amateur is one who takes part in sport merely as a recreation from his full-time job.

UN CORRESPONDENCE By CHARLES LYNCH

Socred Magic or Oil?

Times United Nations correspondent Charles Lynch has been holidaying from the UN to study the situation in Western Canada in the light of the approaching federal election. In this column he records his impression of Edmonton.

EDMONTON—Boom cities are seldom easy places to love but we readily confess to the beginnings of a mild flirtation with the city of Edmonton, where what is happening is not so much a boom as a barrage.

Lynch

Edmonton reaches out for you and shakes you.

Since arriving here we have uttered a series of ohs and ahs, spaced out by periods of silent awe.

Living as we do in the fastest-growing suburban area of Greater New York, namely Bergen County, N.J., and working as we do in the headquarters buildings of the United Nations, we are not easily impressed by physical evidences of civic expansion.

Bulldozers, earth movers, housing developments and modern buildings of almost every kind leave us in a state several degrees short of stupefaction.

New York, where we hang our hat until we find a better place, is often accused of being too high-keyed a place, and it is said of New Yorkers that they are in too much of a hurry to notice other people, or even to pay any heed to themselves. Most people who have lived there, I think, would not agree, for New York reveals itself to be a slow-paced city containing too many people—but those people are in no great hurry, and if the typical New Yorker does seem to be in a rush, chances are it is to get home so he can change into his gardening clothes, or to get to a meal over which he will dawdle, or to get to some appointment probably related as much to his own pleasure as to anything related to the turning of a dollar.

One feels more drive, more push, more sense of rush here in Edmonton than has ever been the case in New York, even when we were newcomers there.

NO SOOTHING CHARMS

Individually, the people of Edmonton are friendly, and entitled if they like to call this the "Friendly City." But to the visitor it appears that the combination of their energies has given the place more momentum than its residents perhaps realize. Its charms are not of the soothing kind.

We have met nobody here who claims to known where Edmonton is going, or what the final form of the city will be. It will probably bear little relationship to what it is now, any more than what it is now resembles the Edmonton of 15 years ago. It has doubled in size and is still growing, fed by the oil boom and the fringe benefits that have accompanied it.

It enters claims that are not provincial or even national in scope. Its new civic centre is said to be the most modern and the most striking in the world, and we have seen none to dispute it.

Its new jubilee auditorium puts the General Assembly Hall of the UN in the shade, and incredibly there is another one just like it in Calgary, at four and a half-millions dollars per.

The trouble with summoning up admiration for what is happening in Alberta, as the visitor quickly discovers especially at election time, is that everything here has political overtones. How much of what is happening is due to oil, and how much to the province's Social Credit government?

The Social Crediters are masterful pamphleteers, and their literature on provincial accomplishments in Alberta and British Columbia should be required reading for all politicians, for it is heady stuff, skilfully done.

One may be forgiven the suspicion that a great deal that is exciting here would have happened with or without Social Credit, but would not have happened without oil. Any party in power would have had to have been very slow on the uptake not to have capitalized on the oil boom. We are reminded of a time back in the late '40s when Hon. Douglas Abbott, the then finance minister in Ottawa, had just brought in a singularly attractive budget in advance of a federal election campaign. When asked how it happened that the two events coincided so nicely, he said: "That, gentlemen, is the good luck of the Liberal party."

Social Credit or no, Edmonton is an exciting place where exciting things are happening, and where newness is the keynote, and the future goes hand in hand with the present.

As people often say of the city in which we reside, it's a nice place to visit but we're not sure we would like to live here. That these doubts are not widely shared is demonstrated by the thousands who are elbowing one another for the privilege of calling Edmonton home.

WEATHER SYNOPSIS

CITY'S WEATHER RECORD

Sunshine, 1957	704.7 hrs.
Last year	797.2 hrs.
Precip. to date	11.26 ins.
Last year	8.01 ins.

SYNOPSIS — A damp grey overcast continues to cover most areas in southern British Columbia. In the north and along the west coast there were clear areas overnight and the consequent cooling caused frost at Prince George. There are signs today that the overcast is thinning and although no rapid transition is expected the trend is towards more sunshine and higher temperatures. A few showers are still likely to occur in some southern districts today but amounts should be slight.

DOMINION PUBLIC WEATHER OFFICE 9 A.M. FORECASTS

Valid until midnight Thursday

Victoria: Mostly cloudy today and Thursday but with sunny periods both days. A little warmer. Winds southwesterly 20 both afternoons, otherwise southwest 15. Low tonight and high Thursday 50 and 62.

Vancouver - Georgia Strait: Mostly cloudy today and Thursday, clearing towards evening Thursday. A few sunny periods today. A little warmer. Winds westerly 20 near Strait of Georgia this afternoon, otherwise westerly 15. Low tonight and high Thursday at Vancouver 52 and 64; Nanaimo 47 and 66.

West Coast: Variable cloudiness today and Thursday. Occasional light drizzle overnight. Not much change in temperature. Light winds occasionally northwesterly 15 exposed areas both afternoons. Low tonight and high Thursday at Estevan Point 50 and 62.

TEMPERATURES

YESTERDAY	Min.	Max.	Prcp.
Victoria	49	56	.08
ONE YEAR AGO			
Victoria	49	63	--

ACROSS THE CONTINENT

St. John's	26	36	--
Halifax	33	52	--
Montreal	47	67	--
Ottawa	49	67	--
Toronto	47	60	.01
Port Arthur	34	48	1.02
Winnipeg	39	57	.54
Regina	33	39	--
Saskatoon	28	37	.05
Lethbridge	36	47	.01
Calgary	26	45	--
Edmonton	32	55	--
Kamloops	50	59	.05
Penticton	52	62	--
Vancouver	52	60	.04
Kimberley	41	67	.41
Prince Rupert	45	48	.29
Prince George	31	65	--
Fort St. John	37	61	--
Whitehorse	38	63	--
Seattle	47	55	.41
Portland	49	55	.04
Chicago	64	76	--
San Francisco	51	62	--
Los Angeles	57	70	--
New York	48	63	--
New Wstmnster	56	50	.06

Sunrise, Sunset Thursday

(Pacific Standard Time)

Sunrise 4.24 **Sunset** 19.57

TIDES AT VICTORIA
(Pacific Standard Time)

	Time H.M.	Ht. Ft.	Time H.M.	Ht. Ft.	Time H.M.	Ht. Ft.	Time H.M.	Ht. Ft.
	High Water				Low Water			
22			22.45	8.5			14.40	5.0
23	10.53	6.0	23.00	8.6	6.21	5.5	14.58	5.6
24			23.18	8.7	6.37	4.8		
25			23.37	8.9	6.58	4.1		
26			23.59	9.1	7.22	3.3		
27			17.32	7.7	7.50	2.5	18.54	7.6
28	0.22	9.3	18.05	8.6	8.22	1.8	19.45	7.9
29	0.47	9.5	18.43	8.2	8.58	1.3	20.31	8.1
30	1.07	9.6	19.24	8.4	9.38	1.0	21.20	8.3
31	1.28	9.5	20.03	8.6	10.21	0.9	22.16	8.2

TIDES AT POINT ATKINSON
(Pacific Standard Time)

	Time H.M.	Ht. Ft.	Time H.M.	Ht. Ft.	Time H.M.	Ht. Ft.	Time H.M.	Ht. Ft.
	High Water				Low Water			
22	0.00	14.0	12.02	9.9	7.12	77.	17.26	7.4
23	0.37	13.9	13.27	10.3	7.54	6.7	18.35	8.3
24	1.11	13.8	14.30	11.1	8.39	5.8	19.41	9.1
25	1.43	13.7	15.40	12.0	9.01	4.8	20.42	9.7
26	2.12	13.7	16.34	12.9	9.32	3.9	21.34	10.2
27	2.42	13.7	17.22	13.7	10.06	3.1	22.23	10.6
28	3.13	13.7	18.07	14.4	10.37	2.3	23.10	10.9
29	3.45	13.6	18.50	14.9	11.17	1.7	23.54	11.0
30	4.24	13.6	19.32	15.2	11.56	1.3		
31	5.11	13.4	20.15	15.5	0.40	10.9	12.36	1.2

SAANICH INLET

To determine tides in Saanich Inlet area: For higher high water deduct 14 minutes; for lower low water deduct 35 minutes; for half-tides (those other than highest and lowest) deduct 32 minutes.

July Start Set For Esplanade

Work is expected to start about July 1 on the esplanade beach-front beautification project in the Willows Beach area, Oak Bay Reeve Fred Norris said today.

A grant of $46,000 for the work has been made by the provincial government on recommendation of the Capital Improvement District Commission.

CITY BOY WINS WEST ORATORICAL CONTEST

Optimist district oratorical competition in Saskatoon was won Tuesday by Robert Smith, 14, son of Rev. C. B. Smith, of Glad Tidings Tabernacle here.

Next he will compete against speakers from all parts of Canada and the United States at an international Optimist convention in Philadelphia June 19.

At Saskatoon he topped 23 competitors from Saskatchewan, Alberta, B.C., Oregon, Washington, Idaho and Montana.

HOME GARDEN By HILDA BEASTALL

Color Opportunities With Patio Planters

The window boxes of the earlier half of the century have descended from their precarious perches to become the patio planters and tubs of today.

Hilda

Due to the change of location, a far wider range of plants may be grown in these planters.

Low growing and medium tall subjects may be used in place of the mainly trailing kinds. Thorough watering is much more easily done in low planters than with the almost inaccessible window boxes.

Color is perhaps most important, since the planters are frequently viewed against the background of the house walls.

For pastel grey or blue house coloring, brilliant annuals such as South African daisies (dimorphotheca), gazania and nemesia may be used. These are mainly in shades of orange and yellow. For pink and blue against a white house, there are the ever popular petunias, and the less frequently used dwarf Phlox drummondi, or the new strain of P. cuspidata named Twinkles. This has star-shaped flowers in all the usual phlox colors.

Tuberous begonias are the answer to shade conditions if you wish bright colors all season until frost. If you have none started already in pots, purchase them with sturdy growth and flower buds showing, but don't hurry to put them out before the end of May, unless you have an unusually warm location.

Once planted, don't forget to water sufficiently often to prevent the soil from becoming dry at the bottom and sides of the planter.

School Board Group to Probe Oak Bay High PTA Withdrawal

Investigation into reasons for Oak Bay Senior High PTA wanting to withdraw from the Parent-Teacher Federation will be undertaken by the education committee of the Greater Victoria School Board.

Senior municipal inspector John Gough, speaking after reading of a letter from the provincial federation, told a school board meeting Tuesday night that reasons behind the move should be studied.

Oak Bay High PTA gave 60 days notice of withdrawal to the federation last week.

"We plan to carry on as an organization but we will not be affiliated with the Parent-Teacher Federation," new president Mrs. Walter Rothe said today.

"A lot of time in meetings was taken up with things that didn't concern a high school PTA at all. It was a waste of time and money and the people of our organization were losing interest," she said. "We're more interested in people than in organizations."

The PTA will be reorganized next fall as a parents' auxiliary to the school, she said.

Mrs. A. B. Thompson, president of the Victoria Parent-Teacher Council, told the school board that "the only excuse we have had from Oak Bay High PTA is that they don't want to pay the annual 50-cent dues to the national federation."

She said the council was concerned "because it feels the withdrawal was for financial reasons only."

Mrs. Rothe maintained today that "dues have nothing whatever to do with it."

VOTE LIBERAL JUNE 10

DR. F. T. FAIREY

Don't Miss This
IMPORTANT MEETING
with your Liberal Candidate
FRANK T. FAIREY

and guest speaker
GEO. F. GREGORY, M.L.A.
Chairman, W. R. McIntyre

BOILERMAKERS' HALL
802 Esquimalt Road
TOMORROW NIGHT AT 8

VOTE LIBERAL — RE-ELECT FAIREY JUNE 10

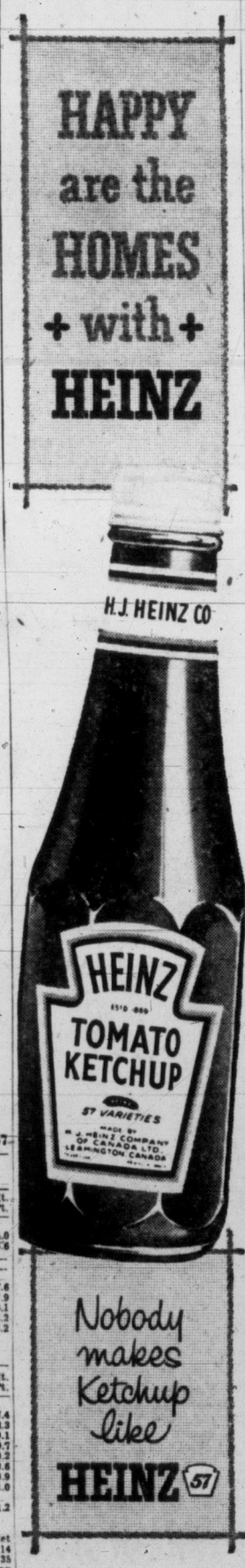

Convenient Schedules*

Read Down		Read Up
A.M.		P.M.
8:25 Lv.	Victoria	Ar. 6:55
9:44	Duncan	5:35
10:40 Ar.	Nanaimo	Lv. 4:40
11:00 Lv.	Nanaimo	Ar. 4:30
P.M.		
12:40 Ar.	Courtenay	Lv. 2:50

* Daily Except Sunday
ALL TIMES STANDARD
For Full Information,
Phone 3-1104

Go ESQUIMALT & NANAIMO RAILWAY

SAVE SAVE SAVE IN THIS "START OF SUMMER" SALE

Wonderful reductions in a clearance that brings you smart, seasonable fashions at a fraction of regular price. Check these values now and save.

SKIRTS
Gay cottons in the full Summer styles. Prints and plain colors. Reg. $2.95 to $5.95.
1/3 OFF

SHORTY NIGHTIES
Reg. $2.95. Now ---------- $1.69

COATS
Tailored, dressy and fitted styles, some with the popular cardigan collars and push-up sleeves. Flannels, all-wools and tweeds. Some reduced as low as 1/3 OFF

DRESSES
Prints, plains, nylons, crepes, glazed cottons and linens . . . the greatest selection of dainty Summer dresses you ever dreamed of. Regular $8.29 to $29.95. As Much as 1/2 OFF

SUITS
Boxy and fitted styles in tweeds, imported fabrics and worsteds. Reg. $19.95 to $59.50. As Much as 1/3 OFF

SAVINGS IN THE KIDS' DEPARTMENT
Clearance specials in Summer styles you'll appreciate.

DRESSES
Sizes 1 to 14-Teen, and these include sun dresses too. As much as 1/3 OFF

COTTON SKIRTS
Sizes 4 to 14-Teen, in gay prints and plain colors. As much as 1/2 OFF

COTTON BLOUSES
And what a choice. Sizes 4 to 14. As much as 1/3 OFF

COATS
A big selection, sizes infants to 14-teen, every style—and offered at clearance prices.

So Easy With a PLAN-A-COUNT
No down payment, no interest or carrying charges and you've six months to pay.

Eddy's for WOMEN & CHILDREN

On, Over, Under and Reaching Back Off Douglas

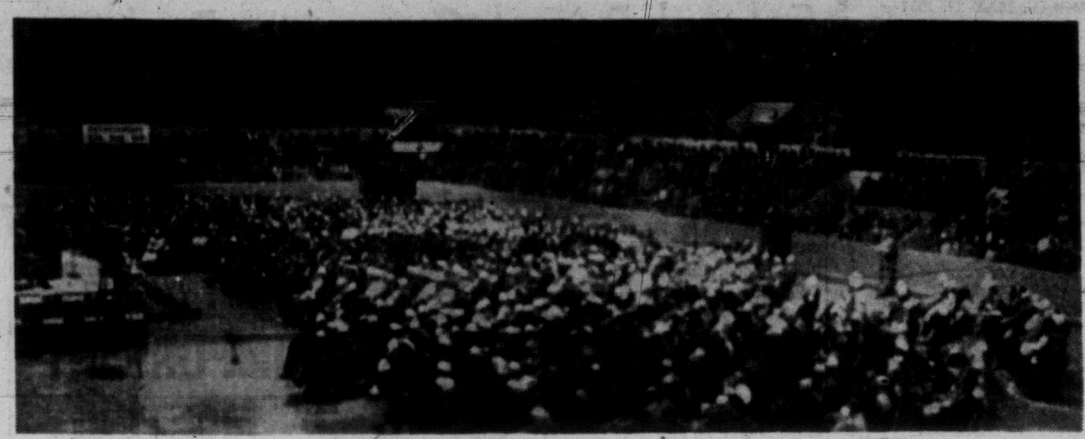

BIGGEST CROWD OF CAMPAIGN

Largest political meeting ever held in Victoria and the largest in the present election campaign anywhere in Canada so far, was put on here Tuesday night by the Progressive Conservatives. Commissionaires posted at the doors of Memorial Arena counted some 4,000 people who filed in to hear national leader John Diefenbaker and local candidates A. W. deB McPhillips and Maj.-Gen. G. R. Pearkes, VC. (See also Page 16.)

Enjoy McLARENS COMBO PICKLES
Everybody else does!
A combination of pickles with that "country-kitchen flavour" you'll love.
Make mine McLARENS please!
Z456

. . . DIEFENBAKER

Continued from Page 1

man. And it has brought the housing situation to a desperate plight, besides interfering with municipal development.

"All this has been done under Liberal government policy."

He quoted Trade Minister C. D. Howe as saying: "There is no government policy on tight money."

"Mr. Howe and the prime minister believe we don't know how to spend our money, so they take it away from us. They say 'if you spend it there will be inflation; if we spend it there will be no harm.' "

Mr. Diefenbaker promised that the Conservative party would reduce taxation in order to provide the incentive for greater production.

He said the main reason for inflation was government overspending and this year Canada would spend more, in peace or war, than ever before in its history.

"We asked that they set up a committee on estimates and they said they wouldn't because it wasn't in the best British tradition."

The Conservative leader claimed that the federal government had taken $500,000,000 more than it needed from the people of Canada.

"While the old age pensioners struggle to make up the purchasing power of the dollar, they spend $100,000,000 on culture. We need culture, it is true, but what about the old age pensioner, what about the veterans, the blind and the afflicted?

Promises 'Fair, Resonable' Pension

"I would not have accepted the leadership of this party if it had not been clear that the first consideration of government must be the human betterment of the average Canadian."

Mr. Diefenbaker promised that a Conservative government in Canada would provide "a fair and reasonable" pension based on the current cost of living.

"Some parties offer $75 a month, some offer $100. It is so easy when the party that makes the promise has no hope of having the power to carry it out.

"My idea is that the promises we make shall be effectuated; that our promises shall bear the distinct mark of responsibility and sincerity."

Mr. Diefenbaker said the Liberal government believed a pension of $46 a month was sufficient because Prime Minister St. Laurent and C. D. Howe said it was enough.

"And when Mr. Howe says it is enough, 120 Liberals shout 'how right you are'."

Continuing amid laughter and applause, he said:

Parliament should be the epitome of our freedom and its preservation—not the echo of Mr. Howe."

When the Liberal government set up its Canadian council for culture, "they couldn't find a Labor man in Canada fit to be appointed . . . They think the wisdom of numbers is the wisdom of heaven."

TERRIBLE VICE

Mr. Diefenbaker said there were 343,000 unemployed in Canada today because "taxation is making production impossible in many lines," and "supplies of timber are caught in that terrible vice of tight money."

He declared the Liberal government's "dictatorship" had reached a point where, if a man annoyed the cabinet, he must be "eliminated," and he said that, when a member of the House asked Mr. Howe a question, he answered, "I will not forget you!"

He accused Mr. Howe of calling a closure when the Trans-Canada pipeline bill was being debated, and said: "Not one word of debate was heard in six sections of the bill."

"Never in British history has the closure been applied as it was by our government during the passage of the pipeline bill.

DEFIED PEOPLE

"This is your parliament, not mine," Mr. Diefenbaker continued. "They defied the people of Canada when they trampled our rights under foot and tore up the rules at the behest of a few American millionaires . . .

"You send members of Parliament to ask questions. In four out of a hundred that might mean difficulty for them they refuse to answer.

"Are you going to send back a party that has taken something from the soul of Canada—the abiding thing of freedom?"

Mr. Diefenbaker quoted statements from Hansard by federal cabinet ministers to paint a "picture of parliament" for his audience.

"More and more they're becoming absolute," he said. "I've watched this course, seen it building up year by year."

Principles of the Liberal party are being abandoned by the present administration.

"I don't care what party it is, if you keep them in power for 22 years, they think they're infallible and irreplaceable," the Tory leader said.

LEFT UNANSWERED

Questions asked by the Opposition are left unanswered by the cabinet ministers, whose duty it is to give accurate information when requested to do so in the House.

"Parliament is being twisted and distorted and the very soul of Liberalism wrenched."

This was the basic issue of the election, the Conservative chieftain said, the present Liberal government's arrogant attitude toward parliament.

Economic considerations, though important, were secondary.

He called on the voters of Canada to "place the eternal verities above political considerations."

"Do you want to maintain the British parliamentary system?" he asked. "Or would you reduce it to the innocuity of the days of 300 years ago?"

'VOICELESS ROBOTS'

He referred to Liberal supporters of the government as "voiceless robots" and "voiceless cyphers" jumping to the voice of C. D. Howe, and he warned voters against supporting "third parties."

"They have no hope of challenging this government or of putting it out . . . When there is a failure on the part of the major parties, third parties spring up."

Without naming either Social Credit or the CCF, he said neither had "any hope" of throwing out the government.

"And none should suggest it."

The Progressive Conservative party is the "only alternative today and in the forseeable future," Mr. Diefenbaker said.

He asked for the support of persons who had voted for third parties in the past.

In conclusion, Mr. Diefenbaker said:

"I will not always be right. Sometimes I will be on the wrong side—that is human nature—but I will never be on the side of wrong."

SAANICH
You'll Enjoy Meeting

GEORGE
PEARKES
This THURS., 8 p.m.
Glanford Elementary School
Progressive Conservative for Esquimalt-Saanich
You're Welcome
Inserted by Progressive Conservative for Esquimalt-Saanich

GENTLE CONSTIPATION RELIEF
TAKE PHILLIPS' MILK OF MAGNESIA TONITE
WAKE UP FRESH FEELING FINE!

SPECIAL OFFER!

Today at your grocer's!
25¢ off the 6 oz. jar
10¢ off the 2 oz. jar
Enjoy the coffee made for happy coffee times

TERRIFIC!

TODAY'S THE DAY
we give Dial away!

Here's why we make this offer

It's as simple as this: We want to prove to you that Dial is the most effective deodorant soap you can buy. We want you to discover that Dial stops odor far better than any other soap you're now using—actually stops odor before it starts!

Here's how this offer works

Send us the wrappers from 2 bars of Dial Soap at the address below. By return mail we will send you a coupon good for a regular size bar of Dial *free* at your dealers! Yes, today's the day we give Dial away! Send for your bar today—while this limited offer lasts.

SEND FOR YOUR FREE DIAL TODAY!
DIAL • BOX 2180 • TORONTO, ONTARIO
Please send me my coupon good for a free bar of Dial Soap. I enclose 2 Dial wrappers.
VC-1
NAME _____
ADDRESS _____
CITY _____ ZONE _____ PROV. _____
LIMIT: 2 free bars to a family. Offer good only in Canada, ends July 15, 1957 and is void if prohibited, restricted or taxed.

BCE Announces $27.5 Million Hydro Contracts

VANCOUVER — B.C. Electric today announced two new contracts, totalling nearly $27,500,000, have been awarded in connection with the second stage development of the company's massive Bridge River hydro-electric development.

A $25,000,000 contract has been awarded to Northern Construction and J. W. Stewart Ltd. for construction of a new 190-foot high dam on the Bridge River and a new powerhouse on Seton Lake.

Second contract for $2,500,000 has been awarded to Canadian Westinghouse Company for four 62,000 kilowatt generators to be installed in the powerhouse and placed in operation by 1960.

Previously Northern Construction and J. W. Stewart Ltd. was awarded a $9,000,000 contract for construction of a new 2½-mile tunnel through Mission Mountain, diverting the Bridge River into Seton Lake, and two lesser tunnels.

Existing Bridge River hydro-electric station, which harnesses 248,000 h.p. is the largest in the BCE system.

DON'T PROSECUTE REQUEST

Vancouver Council Backs Sunday Ball

VANCOUVER (CP) — City council will ask authorities not to prosecute Vancouver Mounties for playing Sunday baseball.

Aldermen decided Tuesday to write Attorney-General Robert Bonner and city prosecutor Stewart McMorran after passing unanimously a resolution asking that "no action be taken against the Mounties baseball club with regard to alleged infractions of the Lord's Day Act."

Proposing the resolution, Alderman Earle Adams said that passing it would show "we have done what we could to uphold the wishes of the people" while the matter remains unsettled. He referred to a 1955 plebiscite in which city voters narrowly approved Sunday commercial sports here. Mr. Adams noted that "city-owned golf courses and other sports" operate Sunday.

The Pacific Coast League Mountnes have been selling tickets for Sunday ball games up to midnight Saturday.

Mayor Fred Hume and three other council fembers were absent from Tuesday's meeting.

General Manager Cedric Tallis of the Mounties hailed the council's decision as "very interesting and most promising for the Pacific Coast League."

"It goes almost without saying that they are only being consistent as they had voted previously to allow us to play."

Tallis said Mounties will go ahead with a doubleheader here June 2 against Hollywood Stars.

MURDER SUSPECT REMANDED

VANCOUVER — Calvin Henry Klingbell, 23, of Kelowna, Tuesday was remanded one week when he appeared in magistrate's court charged with the knife-slaying of west-side grocer Lee Yick Yung, 53.

THREE TOP POLISH REDS EXPELLED FROM PARTY

WARSAW (Reuters)—Three top Polish Communists have been expelled from the party for failing to supervise the activities of the old public security ministry, whose agents stand accused of illegal arrests and trials.

The three expelled Communists are Jacob Berman, a former vice-premier; Stanislaw Radkiewicz, one-time minister of public security, and Mieczyslaw Mietkowski, former deputy minister of public security.

Baby Born, Father Dies

CAMBRIDGE, Ohio (AP)—Only four minutes separated joy and tragedy Tuesday. Herbert McAfee, 47, was rushing his pregnant wife, Rose, 37, to hospital when he suffered a heart attack. Mrs. McAfee gave birth to a daughter at 4:15 a.m. The father died at 4:19.

Diefenbaker Shatters Record For Political Attendance Here

So far as records can be checked, PC leader John Diefenbaker drew the largest political crowd in Victoria's history when some 4,000 swarmed into Memorial Arena Tuesday night.

Previous record appears to have been established Aug. 12, 1926, when the late Premier W. L. Mackenzie King, fighting the great constitutional issue in opposition, jam-packed the old Willows arena (long since burned down) with what The Times of the day described as "over 3,500 people."

It is noted, of course, that the Victoria area has more than doubled in size since that day. And, too, politicians did not have the advantage then of public address systems and had to make their natural voices heard in the far reaches of the rafters.

Everybody says it's "NICE"

A cocoanut biscuit sprinkled with cane sugar.

PEEK FREAN'S MAKERS OF Famous BISCUITS

Special Noon Meeting!

You Are Invited to Hear

HON. PAUL MARTIN

Minister of National Health and Welfare

Addressing a Special Meeting in the

LOWER BALLROOM
CRYSTAL GARDEN

TOMORROW AT 12.45 P.M.

Victoria Liberal Association

Woodward STORES (Victoria) LTD.

QUALITY... LOW PRICES... PHONE 2-7231

STORE HOURS: 9 a.m. to 5.30 p.m.
CLOSED ALL DAY WEDNESDAY

YOUR ACCOUNT IS CONFIDENTIAL AT WOODWARD'S
No Outside Finance Companies Are Involved
You Save Consistently at WOODWARD'S

Clearance of 1956 Sunbeam Electric Rotary Mowers

- Full 1-H.P. Motor
- Weighs only 29 pounds
- Compact, light and easy to operate
- Twin discharge chutes spread clippings more evenly
- 18" cutting width.

A WOODWARD SPECIAL

$89.50

De Luxe Quality Hardwood Crib

- Full end panels
- All round plastic teething rail
- Adjustable height spring
- Drop-side—full size 27x51.

A WOODWARD SPECIAL

$29.99

Spring-Filled Mattress

To fit this crib. ONLY ---------- $11.99

A Woodward Home Laundry Value

Frigidaire Super Pair

Automatic Washer

$259.00

ON EASY BUDGET TERMS

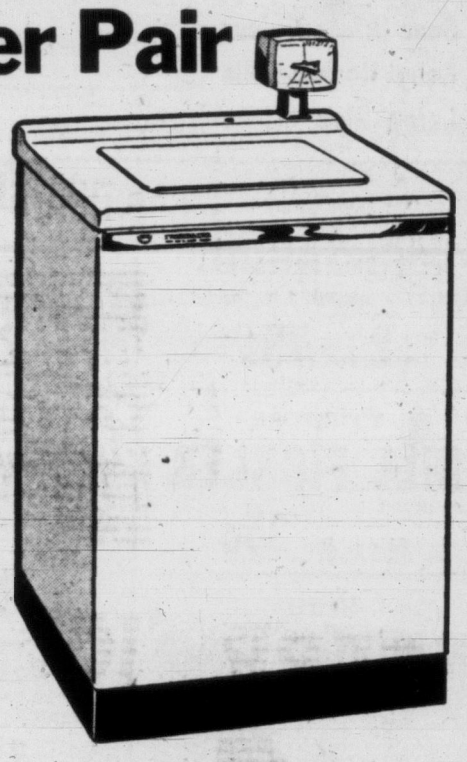

A "budget minded" automatic with traditional Frigidaire quality. Rub-free washing action . . . same wonderfully gentle yet deep cleansing power found in Frigidaire's higher priced models. Float-over action . . . in washing and rinsing, keeps dirt and soap scum from settling back on clothes, floats it up out of the tub and down the drain. Fast, fast, rapidry spin . . . whirls clothes round and round, to leave them drier, lighter and faster drying by far.

Select-O-Dial . . . in new "control tower" location gives you fully automatic, flexible operation.

Smart, new super styling. Exterior finish is durable Dulux.

Lifetime porcelain on tub and water container.

Frigidaire one-year warranty.

Automatic Dryer

$179.00

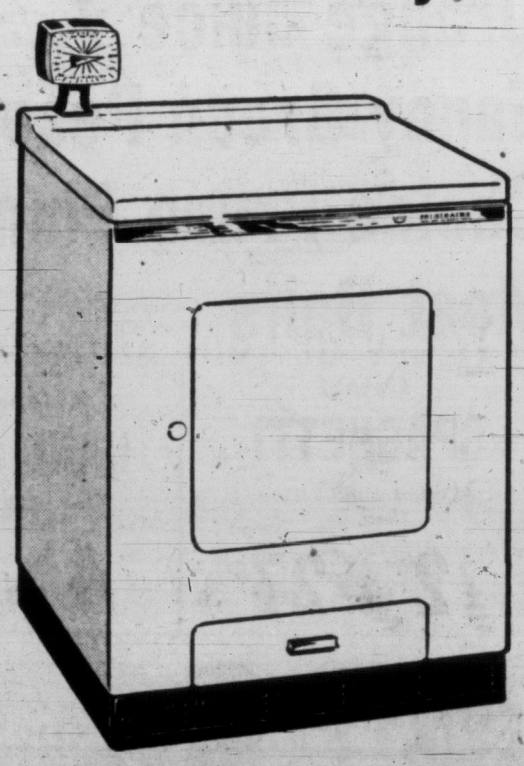

Styled to match the new Super Washer in features —in performance.

Versatile Dry-O-Matic Timer lets you set one control and walk away.

Door Safety Switch adds precious safety to matchless convenience.

Lint Drawer slides out for easy removal of lint caught in drying.

Basket-High Dryer Door opens to the side for effortless loading or unloading.

Porcelain Protection where it really counts—in the dryer drum.

Durable Dulux exterior finish. Smooth, flat "work-table." Four-way venting optional.

Frigidaire one-year warranty.

High velocity blower and one-pass air flow for faster drying.

BUY THE PAIR, ONLY $438.00

Trade-Ins Accepted
Budget Terms Available

GETTING IT AT WOODWARD'S IS YOUR BEST GUARANTEE

You get a CLEANER WASH with CLOROX...

whiter...brighter...sanitary, too!

CLOROX is one of the world's great *disinfectants!* That means Clorox-laundering gives *extra health protection* to children ... to the entire family! And Clorox has extra *gentleness*, too—so important for garments that go next to Baby's tender skin. So use Clorox *every time* you launder ... to disinfect, and to remove dinginess, stains and odors from white and color-fast cotton and linen ... and white 100% nylon, rayon, *Dacron, Orlon* and *Dynel.*

The effective germ-killing power of Clorox means added health protection in your *bathroom*, too. For Clorox *sparkles* your bathroom, *deodorizes, disinfects.* And Clorox does not affect septic tank operation. See directions on the label.

Every time you use CLOROX you protect family health!

PRICES LIKE THESE PROVE..... SAFEWAY'S YOUR *BEST* PLACE TO SAVE!

Prices Effective: May 23, 24, 25

The proof is right in front of you! Low prices in our advertising pages and on our shelves—*right down the line*—prove you can save more at Safeway any day in the week! And low prices are just the beginning! Top-quality foods; friendly, courteous service; bright, clean, wide aisles are other reasons "Safeway's your BEST place to save!"

Blended Juice	Blend O' Gold, Sweetened or Natural, 20-oz. tin	2 for 35c
Lemonade	Bel-Air, Premium Frozen, 6-oz. tin	2 for 33c
Strawberries	Town House, Choice, 15-oz. tin	35c
Choice Apricots	Taste Tells, 15-oz. tin	2 for 47c
Bartlett Pears	Town House, Fancy, 15-oz. tin	26c
Pineapple Tidbits	Q.T.F., 15-oz. tin	26c
Lima Beans	Taste Tells, 15-oz. tin	2 for 29c
Diced Beets	Taste Tells, Choice, 15-oz. tin	2 for 27c
Corn-on-Cob	Taste Tells, Choice, 35-oz. tin	29c
Green Beans	York, Choice Green, 15-oz. tin	2 for 33c
Cooked Macaroni	Heinz, 15-oz. tin	2 for 39c
Golden Meal Biscuits	Elke's, 8-oz. package	21c
Pudding Mixes	Robin Hood, Assorted, 9-oz. package	2 for 53c
Flaked Tuna Fish	Pacific Bay, 6½-oz. tin	2 for 31c
Norwegian Sardines	Prince Paul, 3¾-oz. tin	32c
Large Prunes	Rosetta, 1-lb. package	33c
Pitted Dates	Glenview, 16-oz. package	24c
Fluffo Shortening	1-lb. package	31c
Maple Syrup	Old Colony, 16-oz. bottle	59c
Tek Tooth Brushes	Special Offer, each	59c
Lifebuoy Soap	Bath Size, 2 Banded, 4c Off	25c
Old Dutch Cleanser	New Blue, 14-oz. tin	2 for 33c

Some love 'em sweet...Some love 'em sour!
We've got all kinds of pickles lined up for you!
Note these Safeway values!

Sweet Mixed Pickles	Rose, 24-oz. jar	43c
Mustard Pickles	Libby's, Sweet, 16-oz. jar	37c
Sweet Wafer Pickles	McLaren's, 16-oz. jar	35c
Sweet Gherkins	Libby's, 9-oz. jar	33c
Sour White Onions	Zest, 16-oz. jar	47c
Baby Kosher Dills	Bick's, 24-oz. jar	55c
Large Ripe Olives	Ebony, 16-oz. tin	33c

Peanut Butter	Beverly, Homogenized, 23-oz. jar	43c
Fresh Large Eggs	Breakfast Gem, Grade "A" Dozen	47c
Choice Cream Corn	Taste Tells, 15-oz. tin	4 for 53c
Fancy Peaches	Castle, fresh, 15-oz. tin	2 for 49c
Choice Green Peas	Taste Tells, Assorted, 15-oz. tin	2 for 29c
Strawberry Jam	Empress, Pure, 24 fl. oz. tin	61c

UNIVERSAL STANDARD **Encyclopedia**
A FUNK & WAGNALLS ENCYCLOPEDIA
Volume 19
Only 6 more volumes to complete your set . . . Keep it up to date. Each **99c**

Harvest MARGARINE
Use as a spread, 1-lb. package
2 for 73c

Primrose DILL PICKLES
24-oz. jar 35c

Kraft MIRACLE WHIP
Salad Dressing
32-oz. jar 77c

Puritan CHIX
Mock Chicken Loaf, 12-oz. oblong tin
2 for 83c

Puritan MEAT SPREADS
Assorted varieties, for sandwiches 3¼-oz. tin
2 for 27c

Betty Crocker
DATE BAR MIX, 14-oz. package
BROWNIE MIX, 15-oz. package
3 for $1.00

Puritan Fine Quality Canned Meat Products

Wieners and Buns	15-oz. tin	28c
Bologna	Slice for sandwiches, 12-oz. tin	32c
Luncheon Tongue	10-oz. tin	59c
Irish Stew	15-oz. tin 32c; 24-oz. tin	45c
Vienna Sausage	4¾-oz. tin	2 for 43c
Corned Beef	Slice for sandwiches, 12-oz. tin	47c
Beans 'n' Ham	For a quick lunch, 15-oz. tin	31c
Pam Luncheon Meat	12-oz. oblong tin	44c
Hamburgers	10-oz. tin	2 for 61c
Beef Stew	15-oz. tin 29c; 24-oz. tin	39c

Puritan Meat Balls and Spaghetti
24 oz. tin 37c

CONTEST WINNERS
New Store Opening
Tillicum and Burnside
1st Prize—Refrigerator—Mrs. L. Inderwood, 234 Helmcken Rd., Victoria, B.C.
2nd Prize—Electric Stove—Mrs. Harriet McCaw, 3396 Douglas Street, Victoria, B.C.
3rd Prize—TV Set—Mrs. James F. Hough, 38 Wellington Avenue, Victoria, B.C.
4th to 10th Prizes (Seven Prizes)—Table Radios,
Mrs. C. Gardier, 42 Obed Ave., Victoria, B.C.
Mrs. Miles Anwyll, Langford St., Victoria, B.C.
Mrs. A. Sharp, 3741 Winston Crescent, Victoria, B.C.
Mr. E. J. Carr, 3367 Linwood Ave., Victoria, B.C.
Mrs. Elsa Edgelow, 2812 Rockwell Ave., Victoria, B.C.
Mrs. F. E. Houghton, 2335 Sooke Rd., Victoria, B.C.
Mrs. I. Sainsbury, 3106 Esson Rd., Victoria, B.C.

All-Purpose Flour	Kitchen Craft, 10-lb. bag	73c
No. 1 Golden Honey	Pride of the Prairies, 4-lb. tin	95c
Johnson's Car-Nu	Deep Gloss, pint tin	$1.23
Johnson's Paste Wax	16-oz. tin	59c
Perfex Bleach	Special Offer, 32-oz. bottle	2 for 49c
Colgate Dental Cream	3 large tubes, banded	66c

You can **WIN** this OLDSMOBILE!
Skylark Bread Jingle Contest!

18 Super "88" Holidays awarded! New contest each week for 6 weeks! Get entry blanks at bread section.

SKYLARK BREAD
Silhouette or Raisin
16-oz. wrapped loaf.... 20c

Orange Juice	Bel-Air, Premium, Frozen, 6-oz. tin	4 for 61c
Fancy Green Peas	Sugar Belle Blended, 15-oz. tin	2 for 33c
Choice Prune Plums	Monica or Taste Tells, 15-oz. tin	4 for 53c
Meat Balls	Puritan, in Gravy, 15-oz. tin	2 for 75c

FANCY SEAFOODS
Fancy Seafoods packed by the Canadian Fishing Company

SOCKEYE **Salmon**	Gold Seal, 7¾-oz. tin	47c
B.C. **Crabmeat**	Gold Seal Fancy, 6-oz. tin	67c

Catelli SPAGHETTI
Cooked with Cheese
15-oz. tin
2 tins 27c

Helene Curtis HAND CREAM
Happy
4 ozs. 29c

Ivory Snow	Large pkge.	43c
Oxydol	Giant pkge.	87c
Cheer Detergent	Giant package	83c
Bonus Detergent	Giant package	87c

SPECIAL!
STRONG, DURABLE
Garden Shears
Sheffield Hand Ground . . . Each
$1.95

We reserve the right to limit Quantities

SAFEWAY'S your *BEST* place to save!

CHUCK Roast

Beef or Round Bone Roast

Properly trimmed to assure you of more good eating meat for your money . . . Grade Red

"A" lb. 32c

IT'S GENEROUS WITH GOOD EATING MEAT!

★ **Cross Rib** Roast Beef, Grade Red ..... **"A" lb. 55c**

★ **Blade Rib** Roast Beef, Blade Bone Removed, Grade Red ..... **"A" lb. 59c**

★ **Standing Rib** Roast Beef, Grade Red ..... **"A" lb. 65c**

Puritan Smoked Hams Boned and Rolled

End Cuts lb. **83c**

Centre Cuts lb. **93c**

FOWL

Safeway Select Quality, Grade "A," Fully Drawn. Average 3 to 6 lbs. **lb. 49c**

Bologna

PURITAN Slice for cold plates or in sandwiches. By the piece ..... **lb. 32c**

Frying Chicken

Safeway Select Quality, Cut up on cello tray ..... **lb. 59c**

Puritan Chuck-Style Luncheon Meats

A popular item for cold plates, sandwiches or picnic lunches . . . a variety to suit every taste.

SUMMER SAUSAGE	Mild flavor, 12-oz., each	49c
GARLIC SAUSAGE	12-oz., each	45c
SALAMI SAUSAGE	12 oz., each	49c
BRAUNSCHEIGER SAUSAGE	12-oz., each	43c
LIVER SAUSAGE	12-oz., each	39c
BOLOGNA	12-oz., each	29c
PICKLE and PIMENTO	12-oz., each	48c
CHICKEN LOAF	12-oz., each	45c

PORK BUTTS

Boston Style— Lean and Tender ..... **lb. 57c**

Chicken Breasts

The choicest part of the chicken—ready to fry. On cello tray ..... **lb. 99c**

Safeway's Your Best Place to Buy Garden-Fresh Spring Fruits and Vegetables

Each day finds new varieties of your favorite spring fruits and vegetables arriving at the store. Your meals will take on new zest and color when you serve fresh fruits and vegetables from Safeway's Garden Room.

Watermelon Red, ripe and juicy, lb. ..... 15¢

Florida Grapefruit White or Ruby 2 lbs. 29c

Valencia Oranges California, Assorted sizes 5 lbs. 69c

Avocadoes California, lb. ..... 29¢

Local Rhubarb Fresh, tart flavor, lb. ..... 7¢

Head Lettuce

California, for crisp salads or sandwiches ..... **lb. 14c**

Field Tomatoes

Imported—Red ripe, For slicing or salads ..... **lb. 39c**

Green Onions

Or Radishes, Local, **bunch 5c**

Cantaloupe

Imported— Serve a la mode ..... **lb. 27c**

Field Cucumbers Local White Spine, lb. 39c

Asparagus Local, lb. 29c

Green Cabbage California, lb. 10c

Topped Carrots Imported, crunchy crisp ..... 2 lbs. 25c

Crisp Celery California, fresh stalks, lb. 17c

Green Peas California, tender, well-filled pods, lb. 23c

Tender corn, fresh as dawn! Bring out the wonderful flavor with sweet butter or margarine, salt and pepper.

Corn-on-Cob

From California—Fresh, tender, milky kernels— Serve with lots of butter **4 cobs 29c**

No. 1 BANANAS

Golden Ripe ..... **2 lbs. 45c**

Give potatoes a special spring flavor with dairy-fresh butter, chopped parsley and chopped green onion tops.

New Potatoes

California, Fresh, Tasty New Potatoes In Shopping Bag

10 lbs. 57c

BUNCHED TURNIPS Local, lb. 10c

BUNCHED BEETS Local, lb. 15c

SAFEWAY'S your BEST place to save!

Canada Safeway Limited

FULL TORONTO TRADING

TUESDAY
By The Canadian Press

(Quotations in cents unless marked $. z—Odd lot. xd—Ex-dividend. xr—Ex-rights xw—Ex-warrants.)

INDUSTRIALS

Stock	Sales	High	Low	Close	Net Ch'ge
A—B					
Abitibi	1060	$31⅛	31	31⅛	+⅛
Abit pr	z5	$23⅛	23⅛	23⅛	
Acad-Atl	z10	$8	8	8	
Acad-Atl A	z75	$18	18	18	
Alta Dist	800	160	155	160	+5
Alta Dist vt	600	140	140	140	
Algoma	765	$141⅝	141	141	-⅝
Alumini	2789	$43⅛	43	43	-⅛
Alum 1 pr	z140	$21½	21½	21½	-½
Alum 2 pr	150	$45¼	45¼	45¼	-¼
Ang Pulp pr	40	$51	51	51	
Argus	z35	$16⅛	16	16	
Argus 2.40 pr	z20	$47½	47½	47½	
Argus 2.50 pr	30	$41½	41½	41½	
Ashdown B	z25	$12	12	12	
A Art	2300	$10⅜	10⅜	10⅜	-⅛
A Art debs	320	$116	114	115	-3
Atlas Steel	125	$27	26⅞	27	+½
Auto Elec	125	$15	15	15	+½
Bank Mont	1277	$48⅛	47⅝	47⅝	+⅛
Bk Mont rts	14438	365	345	360	+15
Bank NS	z21	$57½	57	57	
Bath Pow A	25	$55	55	55	-2
Beatty	275	$6⅝	6⅝	6⅝	+⅛
Bell Phone	3306	$43⅝	43¼	43⅝	+½
Bowat 5½ pr	50	$47	47	47	
Brazil	1650	$8⅝	8⅝	8⅝	-⅛
Br Tank pr	z15	$46⅜	46⅜	46⅜	
Br Tank wts	z10	$8	8	8	
Bright	z50	$17⅞	17⅞	17⅞	
BA Oil	3786	$56⅜	56	56½	+½
BCE 4½ pr	30	$43	43	43	-½
BCE 4¾ pr	z50	$91	90½	90½	
BCE 5 pr	150	$48⅝	48⅜	48⅜	+¼
BC Forest	3085	$10⅞	10⅝	10⅝	-⅛
BC Pack A	100	$16⅜	16⅜	16⅜	-⅜
BC Pack B	z150	$16½	16	16	
BC Pow	2309	$50⅛	48¼	49⅞	+1⅞
BC Phone	80	$45⅛	45	45	-⅛
Build Prod	80	$31	31	31	-1
Burlington	z25	$14⅜	14⅜	14⅜	
Burns	300	$11	11	11	-⅛
C—E					
Cal Pow	450	$75	74½	75	+⅛
Cal Pow 5 pr	25	$103	103	103	+2
Can Cem	160	$29	28⅞	28⅞	
CCC Stone	300	$8	8	8	-⅛
Cl Fndry	250	$40⅛	40	40	-½
Cl F 4¼	30	$107	106	106	
Can Malt	50	$49	49	49	
Can Malt pr	z50	$22⅞	22⅞	22⅞	
C Pack A	250	$37	34⅞	37	+¼
C Pack B	375	$35⅛	34⅞	35	-½
C Safe 4 pr	300	$91⅞	91½	91½	
CSL	175	$39	39	39	+1
C Bank Com	517	$49⅛	48⅝	49	+⅝
Cdn Brew	1 93	$26⅛	25⅝	26⅛	+⅛
Cdn Brew pr	260	$27⅛	27	27⅛	+⅛
Cdn Can A	400	$14	14	14	
Cdn Celan	z10	$14⅛	14⅛	14⅛	
C Chem	710	$7⅛	7	7	
C Collieries	1000	$6	5⅞	6	+⅛
C Colli pr	500	75	75	75	
C Dredge	1295	$22½	22¼	22⅜	-⅛
CF Prod pr	z5	$45	45	45	
CG Sec A	200	$22	22	22	
C Hydro Car	3406	$15	14⅝	15	+½
Cdn Oil	1878	$35	34¼	34¾	+¼
Cdn Oil 5	10	$100	100	100	
C Oil wts 53	z25	$17⅜	17⅜	17⅜	
C Oil wts 55	535	$10	10	10	
CPR	3536	$34½	34	34½	-½
Cdn Pet pr	165	$25⅜	25⅜	25⅜	+⅛
Cdn Tire	z10	$95	95	95	
C Util pr	z10	$94¼	94¼	94¼	
C Vickers	130	$32	31½	32	
Cockshutt	965	$8⅛	8⅛	8⅛	-⅛
Comb Ent	200	$12⅝	12⅝	12⅝	
Conf Life	25	$140	140	140	+5
Con Gas	1635	$37	36½	37	+⅛
Corby vt	155	$15½	15½	15½	
Crestbrk	100	330	330	330	+15
Crown Zell	339	$49⅜	49¼	49⅜	+⅛
Davis A	z30	$8⅛	8⅛	8⅛	
Dist Seag	685	$32⅝	32⅛	32⅛	+⅜
D Fndry	934	$32⅛	31⅛	31⅝	+⅛
D Magnes	450	$16	15½	16	+1
D Steel ord	1562	$22⅝	22⅛	22⅛	-⅛
Dom Stores	460	$53⅛	53	53	+1
Dom Tar	1000	$11⅞	11⅝	11⅞	+⅛
Dom Text	355	$8⅛	8⅛	8⅛	+⅛
D and M	2800	140	130	130	-10
Dow Brew	z20	$30	30	30	
East Steel	200	475	475	475	-25
Econ Inv	25	$38½	38½	38½	-1½
Eddy A	175	$50	50	50	
Emp Life	z12	$60	60	60	
Excelsior	2000	75	75	75	-1
F—J					
Fam Play xd	410	$17⅝	17⅜	17⅝	-⅛
Fanny F	z35	$20⅛	20⅛	20⅛	
Fed Grain	z10	$28	28	28	
Fleet Mfg	1500	89	85	89	+4
Ford (US)	77	$53⅜	53⅜	53⅜	-⅛
Ford A	183	$108	105	105	-3½
Foundation	z13	$23	23	23	
Fraser	50	$29½	29	29½	+½
Gatineau	690	$32⅛	31	31	+⅜
GMC	99	$41⅝	41	41	
GS Wares	z41	$7	6½	6½	
Goodyear	50	$188	188	188	-3
Goodyear pr	25	$44	44	44	+1
GL Paper	1005	$45⅛	43½	45⅛	+3
GL Power	280	$23⅛	23⅛	23⅛	+¼
GN Gas	1275	$9	9	9	
GN Gas wts	1825	495	470	495	+20
Guar Tr	255	$21	21	21	
Gypsum	75	$25⅛	25⅛	25⅛	+1½
Hi-Tower	350	$10⅛	10⅛	10⅛	+⅛
H Smith	30	$33⅛	33⅛	33⅛	-⅛
Imp Life	z5	$53⅛	53⅛	53⅛	
Imp Oil	4230	$60	59	59⅛	+½
Imp Tob	1315	$12⅛	12⅛	12⅛	+⅛
Imp Tob pr	z50	$5⅞	5⅞	5⅞	
Ind Accep	985	$29	28⅝	28⅝	-½
Inglis	550	495	450	450	-25
Ingram B pr	125	$9⅞	9⅞	9⅞	-⅛
Inland C pr	z165	$19½	19½	19½	
Inland Gas	2650	$9⅝	9⅛	9⅛	+⅛
Inlnd Gas wts	785	545	500	525	+30
Inland Gas pr	100	$15½	15½	15½	+¼
Int Pete	z30	$56⅛	56⅛	56⅛	
Inter PL	1350	$60	58⅞	60	+¼
In Syndicate	1155	$15	15	15	
Isotope	4800	165	165	165	-5
K—N					
Kelvinator	100	$8⅛	8⅛	8⅛	+½
Labatt	620	$19	18⅝	19	+⅛
Laura Sec	z15	$18⅛	18⅛	18⅛	
Lob A pr	50	$29	29	29	
Lob New A	z38	$21⅛	21⅛	21⅛	
Lob New B	1825	$22	21⅛	21⅛	-⅛
Lob pr	235	$42	41⅛	41⅛	-1⅛
MacMill B	200	$31	30⅝	31	+½
Mages	2050	115	115	115	
Mass-Har	1180	$6⅝	6½	6⅝	
Mass-Har pr	190	$83	81	81	-1
McColl	295	$80	78⅛	78⅛	-⅛
McColl pr	25	$94⅛	94⅛	94⅛	+4⅛
Mex LP	685	$14	13⅛	14	+⅛
Mex LP pr	100	$12½	12½	12½	
Mid-West	2500	430	420	425	
M-West wts	1000	230	210	210	-25
Milt Brick	700	250	250	250	-5
Mod Cont	255	$12	12	12	
Mont Loco	1370	$18	18	18	+⅛
Moore	450	$68⅞	68⅛	68⅝	+⅛
Nat Drug	250	$10⅛	10⅛	10⅛	+⅛
Nat Groc	z100	$20	20	20	
Nat Groc pr	z20	$25½	25½	25½	
N Hos B	175	425	425	425	+20
N St Car	395	$27½	27	27½	+½
North Star	1340	$16⅛	16	16	
N Star wts	z60	685	685	685	
N Star wts 56	300	460	460	460	-5
NQ Pow	50	$26½	26½	26½	
Nor Phone	740	440	440	440	+10
NW Util pr	60	$79	79	79	-2
O—S					
O Jockey	3650	205	200	205	
O Jockey pr	500	$9	9	9	-⅛
O Jock B pr	z125	$8⅝	8⅝	8⅝	
O Jock wts	4800	80	75	75	
Page-Hers	330	$140	136½	139	+1
Pembina n	1330	$17⅝	17¼	17⅝	
PC Jewel	100	$20	20	20	-½
Powell R	320	$42½	42¼	42¼	-¼
Pow Corp	461	$76	76	76	
Pres Elect	2300	120	110	110	
R Silk B	z5	475	475	475	
Roe AV Can	1905	$23	22⅝	23	+¼
Royal Bank	330	$75	73½	75	+2
Russell	500	$11⅝	11½	11½	-⅛
St L Corp	430	$16¼	16⅛	16¼	+⅛
St L Cp A pr	z20	$96¼	96	96¼	
Sask Cem	100	265	265	265	
Shawin	374	$93	92	92½	+3
Shrf-Hors	1505	$14	13⅝	14	
Sicks	z25	$22	22	22	
Sicks vt	100	$21½	21½	21½	
Silverwd A	300	$10	10	10	
Simpsons	2716	$19⅝	19⅜	19⅜	-⅛
Southam	z50	$54	54	54	
Spartan	400	$9⅝	9⅝	9⅝	
St Pav	870	$40	39⅝	39⅝	+1¼
St Brock B	100	$7⅝	7⅝	7⅝	-⅛
Stedman	z20	$24	24	24	
Steel Can	914	$69	68⅝	68⅝	-⅝
S Prop wts	120	200	200	200	
Suntest ord	100	$18⅝	18⅝	18⅝	-⅛
Switson	200	375	360	360	-15
T—Z					
Tamblyn	125	$38	38	38	
Tor-Dom Bk	265	$44⅛	44⅜	44⅜	+¼
Tor Elev	100	$19½	19½	19½	+1
Tor Iron A	350	$27	26⅞	27	+½
T Fin A	520	$41	40⅝	41	+⅛
T Fin 5 pc	30	$42½	42½	42½	+1½
Trans-Mt	2260	$138	135½	135½	-3
Trans PPL	925	$32	30⅝	31½	+½
Union Acc	710	$6	6	6	+⅛
Un Gas xr	150	$81⅛	81	81	-3½
Un Gas rts	9110	665	600	640	
U Corp B	600	$23	23	23	
U Fuel A	z10	$58	58	58	
Un Steel	230	$15½	15½	15½	-⅛
Univer Prod	215	$26½	26½	26½	
Un Steel rts	10839	$86	78	81	-6
Vanadium	400	375	350	350	-15
Wainwr	5700	400	390	395	+5
Walk GW	885	$74⅛	73⅝	74⅛	+½
Webb Knp	1525	435	425	430	+5
West Groc A	50	$34	34	34	
Weston A	925	$25⅛	25	25⅛	+⅛
Weston A wts	890	1025	960	960	-40
Weston B	700	$25⅛	25	25⅛	+⅛
Weston pr	z30	$92	91½	92	
Wpg Cent	2147	$17⅛	16⅞	17	+⅛
Wood Ind A	55	$37⅝	37⅝	37⅝	
Curb					
Anglo-Nfld	475	$8⅝	8½	8⅝	+⅛
Asbestos	615	$31	30⅝	31	+⅛
Brown	200	$16	15⅞	15⅞	+⅛
CD Sug	z165	$23	22⅞	22⅞	
Can Ving	z25	$18½	18½	18½	
CG Inv	55	$29⅝	29⅝	29⅝	+⅛
C Indust	192	$19	19	19	
C Marconi	100	390	390	390	-15
C Paper	600	$35	34⅞	35	+⅛
D Bridge	850	$27	26⅝	27	+⅛
D Glass pr	z20	$14⅝	14⅝	14⅝	
Dupont	880	$20⅛	20	20	+⅛
Hayes	150	$27	25	25	-2⅛
Int Pap	115	$99	99	99	+1
Int Util	655	$64	62	64	+2
Lob Inc	45	$80	80	80	
MO Paper	25	$30½	30½	30½	+⅛
Price Br	255	$51	50⅛	50⅝	+⅛

MINES

Stock	Sales	High	Low	Close	Net Ch'ge
A—B					
Acad Uran	1650	13	13	13	+½
Aconic	1400	950	935	945	
Advocate	345	685	685	685	+15
Alba Expl	12000	12	11	12	
Algom	1090	$23⅛	23⅛	23⅛	-⅛
Algom wts	2020	$15	14⅝	15	
Am-Larder	2000	23	22	23	
Am Nephe	2700	130	130	130	-5
Anacon	2816	160	155	156	-4
Ang Rouyn	2800	75	73	73	+1
Apex Res	10000	8	7½	7½	
Arcadia	9550	195	190	192	
Area	5350	78	75	75	+3
Ascot	3200	12	11½	12	+1
Atlas Yk	2000	10	10	10	
Atlin-Ruf	139100	87	76	81	-4
Aubelle	510	9	9	9	-½
Aumacho	3910	22	20	22	
Aumaque	1000	14	14	14	
Aunor	1100	170	165	165	
Avilla	5500	8	8	8	-½
Bankeno	4800	34	31	31	-1
Barnat	3600	29	28	29	
Bary Expl	3000	70	70	70	
Base Met	22450	70	65	68	-5
Baska	10900	40	38	39	
B-Duq	6425	125	118	123	-1
Beaucage	1118	120	115	120	+5
Beav Lod	6350	31	27	27	-1
Belcher	119050	294	275	285	-10
Bethlem	2500	190	185	185	-5
Bevcon	3500	17½	17	17	-½
Bibis	2500	7	7	7	-½
Bicroft	8500	235	225	230	-3
Bicroft wts	9690	137	125	135	+5
Black Bay	1000	80	80	80	-1
Bonville	4000	9½	9	9	-½
Bordulac	2000	11½	11½	11½	-½
Bouscad	3000	13	12	12	
Bouzan	3850	78	77	78	
Bralorne	250	460	460	460	
Brilund	3300	56	50	53	-4
Broul Reef	6367	84	81	82	
Brnhrst	9500	12	10	11	
Brunston	12000	11	10½	11	
Brunswick	365	900	900	900	
Buff Ank	3500	155	145	145	-5
Buff Cdn	22000	17½	17	17	-½
Buff RL	1000	8	8	8	+1
Bunker Hill	2500	10½	10	10½	-½
Burchell	58600	81	76	80	
C—E					
Camp Chib	3200	$10⅝	10½	10⅝	+⅛
Cdn Astoria	3100	16	14½	14½	-½
C Dyno	3635	230	220	230	
C Malart	500	32	32	32	+1
C N Inca	2646	33	32	33	+1
Cdn Thor	10800	11	11	11	+1
Candore	1166	35½	35½	35½	-1½
Can-Erin	2300	70	68	68	-2
Can-Met	15244	463	450	460	+10
C-Met wts	2625	370	350	370	+5
Cassiar	2700	725	715	715	-10
Captain	4500	40	37	37	-3
Cent Pat	1600	265	258	258	-7
Cayzor	500	675	675	675	-20
Cheskirk	9500	15	13	14	-1
Chester	5000	28	27	27	-1
Chib Jac	4900	255	245	250	-1
Chib M	1500	202	190	200	
Chimo	4850	138	132	132	-2
Chrom	100	295	295	295	
Cobalt	503	49	49	49	+7
Coch Will	4500	115	112	112	
Cody-Reco	3200	34	34	34	+2
Coin Lake	1000	12	12	12	+½
Coldstrm	39380	138	130	130	-5
Colomac	5200	11	9½	11	+1
Coniagas	4000	215	207	215	
C Bellek	48300	32	30	31	-2
C Callinan	7900	40	38	38	-2
C Deniosn	5939	$22⅝	22	22⅝	+⅜
C Den wts	4375	$15	13⅝	13⅝	-1¼
C Discovery	1700	290	285	290	+15
C Fen	4321	155	150	153	+5
Con Gillies	5000	10½	10	10½	+½
C Halliwell	43050	94	91	91	-2
Con Howey	540	320	305	320	+10
C Marben	13400	60	60	60	
Con MS	2745	$23⅝	23⅛	23⅝	+⅛
C Morris	19850	74	71	72	-3
C Mosher	950	52	52	52	-3
Con Negus	17033	30	26	29	+2
Con Nichel	3200	10½	10	10½	-½
C Northland	2000	75	71	71	
C Red Pop	13542	23	22	23	+1½
C Regcrt	17200	157	150	150	-4
Con Sud	5765	260	255	255	+3
C Tungsten	41200	27	23	26	
Conwest	1550	630	616	630	+10
Cop Corp	13600	55	52	55	+3
Copcrest	10300	68	60	62	-3
Cop-Man	12625	23	22	23	+1
Coprand	2266	400	385	385	
Coulee	3700	72	71	72	-4
Cowich	600	147	145	147	-9
Croinor	16000	16	16	16	
Crowpat	1500	25	24	24	-½
Cusco	4028	19	19	19	
Daering	900	46	46	46	
Daine	39800	14	13½	14	
D'Aragon	1800	28	27	28	
De Cour	4900	42	40	42	
De Cour wts	2000	10½	10½	10½	
Deer Horn	2000	25	24	24	+2
D'Eldona	2000	13	13	13	
Delnite	400	103	103	103	+2
Diadem	6733	14	13½	13½	-1½
Dome	500	$12⅝	12⅝	12⅝	
Donalda	7100	21	20	20½	-½
Duvan	3250	36	35	35	-2
E Amphi	16700	16	14	14½	-½
East Mal	3150	120	110	120	+6
East Sull	2125	375	370	375	+5
East Met	3200	31	30	31	+1
East Min	3587	345	335	340	+5
Eldrich	500	27	27	27	
El Pen-Rey	8600	35	31	34	+3
El Sol	30000	36	35	36	+1
Em Glacier	3300	20	19	20	+1
Eureka	3800	75	75	75	-1
Expl All	6600	28	28	28	
F—J					
Falcon	1433	$38⅛	38¼	38⅛	-⅛
Faraday	23790	310	299	305	
Fara wts	8910	190	170	180	-6
F'west T	9600	33	27	28	+1
Fed Kirk	500	17	17	17	+1
Fla Can	13099	895	810	885	+70
Francoeur	3000	15	15	15	+2
Frobisher	7070	290	285	290	+5
Frob debs	100	$80	80	80	
Gaitwin	28100	20	18	20	
Galekno	1833	112	107	112	+3
Geco Mines	395	$15⅛	15⅛	15⅛	-⅛
Genex	5500	25½	24	24	-½
Giant YK	385	490	470	490	+5
Glenn U	4224	46	44	44	-1
Goldcrest	3000	16	14	15	
Gold Man	1600	97	94	97	+3
GF Uran	10700	20½	19	20½	+½
Grah Bousq	2000	16	16	16	
Grandines	1667	14	14	14	
Granduc	1530	335	300	300	-10
Greyhk	33900	51	48	48	-2
Gulch	1200	15½	15½	15½	
Gulf Lead	1000	12	12	12	
Gunnar	3129	$19⅝	19½	19⅝	
Gunnar wts	1989	$13⅛	13⅛	13	+¼
Gwillim	2000	10	10	10	-1
Hard Rock	13500	16	15	15½	+½
Har-Min	14006	38	36	36	-1
Hasaga	700	19	19	19	
H of Lakes	5500	13	13	13	+2
Headway	6400	71	70	70	-2
Heath	2500	13	13	13	
Heva	500	7½	7½	7½	
High-Bell	500	118	115	118	-2
Hollinger	1730	$31⅛	31	31	
Hoyle	2600	635	620	635	+5
Hud Bay	631	$65⅞	65¼	65⅞	+¼
Hugh-Pam	500	28	28	28	+2
Ind Lake	6750	14	12	12	-2
Inspiration	500	72	72	72	
Int Nickel	1350	$107	106½	106½	-¼
Int Ran	2500	29½	29½	29½	+½
Irish Cop	1600	121	116	120	-2
Iron Bay	2425	425	400	410	-5
Jacob	700	120	119	119	-2
Jaye Expl	1800	64	63	64	-1
Jeanette	8000	38	35	36	-2
Jellicoe	6515	22	21	22	+½
Joburke	7300	24	20	20	-3
Joliet	6100	54	53	54	+1
Jonsmith	20500	19	18	19	
Jowsey	7331	85	82	82	-1
K—N					
Kenville	4000	9½	9	9	
Kerr Add	1720	$14⅛	14½	14⅝	+¼
Kirk Hud	1500	15½	15	15	
Kirk Min	4000	121	115	120	-6
Labrador	2140	$23½	23⅛	23⅝	+¼
Lake Cin	2000	139	135	135	-4
L Dufault	2352	152	150	150	-16
Lake Ling	1000	12	12	12	
L Osu	7000	36	35	35	-1
L Shore	9450	615	590	615	+25
L Wasa	3030	17½	17½	17½	+½
La Luz	700	425	420	420	
Lamaque	300	255	255	255	-15
Leitch	1900	90	86	86	+2
Lexindin	33910	35	30	32	-1
LL Lac	4200	279	265	275	
Lomega	4500	9	9	9	+½
Lorado	6300	137	127	130	-3
Lorado wts	650	100	95	95	-7
Louvict	600	14½	14½	14½	
Lyndhst	1000	36	35	36	
Macassa	4500	205	200	205	
Macfie	7500	16½	14	14	-1½
MacLeod	1800	105	100	105	+4
Madsen	3000	151	148	150	-4
Magnet	600	7½	7½	7½	
Malartic	4130	130	130	130	-3
Maneast U	14600	31	29	30	-1
Maralgo	8500	40	38	38	-2
Maritime	3600	158	150	150	-3
Martin	2000	13	13	13	
Maybrun	12173	52	48	50	
McIntyre	436	$95	93⅛	95	+1
McKen	900	23	23	23	-1
McMar	1000	13	13	13	
McWat	1000	46	43	46	+4
Ment	6600	33	32	32	-1
Merrill	400	158	151	158	
Meta Uran	4250	17½	17½	17½	-½
Midrim	6400	153	147	150	-4
Milliken	11510	375	360	360	
Minda	500	12½	12½	12½	-½
Min Corp	110	$16⅛	16⅛	16⅛	-¼
Min End	2860	32	27	27	-1
Mogul	2130	155	148	148	-2
Moneta	10900	99	95	95	-5
Multi-M	850	102	93	93	-12
Nama Cr	9000	58	55	58	+1
Nat Expl	6700	41	40	41	+2
Nealon	2200	16	16	16	+½
Nes Lab	3700	55	52	53	-2
New Alger	10367	15	14	14	
New Ath	2125	44	43	44	-1
New Bid	6100	11	11	11	-1
New Cal	1000	27½	27½	27½	-1½
New Delhi	19100	116	110	110	-2
N Dickens	400	128	128	128	
N Fortune	7500	14½	13	13	-2
N Coldvue	1500	12½	12½	12½	
N Harri	10050	34	33	34	+2
N High	3666	30	28	28	-1
New Hosco	500	25	25	25	-1
New Jason	1000	11	11	11	-1½
N Kelore	14300	18½	17	18	-1
Newld	20700	47	44	45	-1
N Man	9600	123	118	122	-2
N Minda	9000	36	34	36	-3
Newnor	3000	9	8½	8½	+½
New Rouyn	3000	12	11	12	-1
N Senator	1000	7½	7½	7½	
Nick Rim	900	375	370	370	-5
Nipissing	1300	265	265	265	
Nisto	1100	10	10	10	-½
Nor-Acme	500	30	30	30	+1
Noranda	615	$49⅛	49	49⅛	-¼
Norgold	7600	25	24	24	
Normetal	680	460	450	460	+10
Norpax	13800	129	125	125	-4
Norsync	1525	41	40	40	
N Rank	25840	150	147	148	-2
Northsp	7714	735	705	715	-10
Norsp A wts	6280	555	505	510	-40
North Can	600	161	161	161	
Norvalie	3000	25	25	25	-2
Nudul	4000	37	36	36½	+½
O—S					
Obaska	1000	8½	8	8½	+1½
O'Brien	1700	85	80	80	-2
Ogama	6000	11½	11	11	
Op Rare	1000	32	32	32	+2
O'Leary	5600	36	35	35½	-½
Opem	1000	$12½	12	12	
Orenada	19200	33	31	32	
Ormsby	8700	60	57	59	
Osisko	13150	39	36½	38	+2½
Pac East	2800	14	14	14	-½
Parbec	1500	8½	7½	7½	-½
Pardee	17040	103	98	100	+2
Pater	20000	87	78	80	+5
Paymast	4100	24	24	24	-1
Perron	124250	67	62	65	+3
Pick Crow	6520	150	135	142	-11
Pioneer	1300	140	140	140	
Pitch-Ore	11600	10	9½	10	+½
Placer xd	1650	$11	10½	10⅝	-¼
Pow Rou	5356	77	71	73	-3
Pr Bord	21000	11	10	10	-½
Preston	2525	775	775	775	-15
Pronto	2480	730	700	700	-35
Pron wts	330	285	285	285	+5
Pros Air	5200	159	150	155	+3
Purdex	2500	15	14	15	+1
Que Chib	4450	123	115	118	-6
Que Cop	1800	70	70	70	-2
Que Lab	4600	14	13	13	-½
Que Lith	705	910	900	900	+5
Que Man	1000	41	41	41	+1
Q Metal	1690	241	236	237	+1
Quemont	535	$12⅝	12½	12⅝	+¼
Radiore	5050	110	104	105	
Rare E	500	60	60	60	-2
Rayrock	4400	162	153	160	
Rexspar	35200	73	70	70	
Rio Rup	1500	13	13	13	
Rix Athab	7600	69	66	66	-3
Roche	7000	21½	20	21½	
Rockwin	236659	177	156	160	-14
Rowan Cons	2000	14	13½	13½	-1½
Ryanor	2342	12	12	12	+1
St Michael	6200	30	28	30	+1
San Ant	3666	55	51	51	-3
Sand Riv	10500	23	22	22½	-½
Sheep Cr	1100	84	80	84	
Sherritt	8333	640	610	620	-15
Silanco	46500	18	16	17½	+1½
Sil Miller	2750	78	71	78	+5
Sil Stand	1000	45	45	45	
Siscoe	11100	90	88	90	+2
Slocan VR	700	12	12	12	+½
Stdcona	6800	35	34½	35	+2
Stanleigh	4180	550	515	515	-35
Stanrck	2430	390	380	390	+15
Stanleigh wts	4280	400	380	390	+30
Starratt	88300	30	27½	29	+1
Steeloy	4000	9½	9½	9½	
Steep R	3418	$22⅝	22⅝	22⅝	-⅛
Sturgeon	5000	37	35	35	-1
Sud Cont	2000	12	12	12	
Sullivan	2450	320	305	310	
Sylvanite	2500	150	145	148	
T—Z					
Tandem	660	9	9	9	-½
Taurcanis	3900	55	55	55	
Teck-H	3100	168	165	166	
Temag	1500	400	380	390	-5
Thom L	3600	88	82	85	+1
Tiara	17000	20	18	20	
Tombill	10700	57	54	55	-3
Torbit	1600	40	40	40	+3
Tribag	3550	50	48	49½	+2½
Trin Chib	500	23	23	23	-3
Ult-Shaw	13166	70	68	68	-1
U Asbestos	1100	675	660	665	-10
U Estella	3000	17	15	17	
Un Keno	100	525	525	525	+25
U Mont	1000	14	14	14	
Upp Can	900	70	70	70	+5
Vandoo	37300	13	12	12	-1½
Ventures	4315	$41	40⅛	41	+¼
Vico	22600	20	18	20	
Violam	900	170	165	165	-3
Waite Am	2075	800	760	785	+15
Weedon	1000	38	38	38	+1
Werner	2700	25	25	25	
W Malar	3300	12	11	11	-½
Willroy	1350	200	195	200	+5
Will wts	200	116	116	116	-4
Wiltsey	6000	18	18	18	
Windard	3000	10	10	10	
Woodgrn	3400	110	106	110	
Wr Harg	1855	135	135	135	
Yale Lead	1000	26	26	26	+1
Yk Bear	9000	175	170	175	+1
Zenmac	7500	34	33	33	
Zulapa	1500	50	48	48	
Curb					
Bulolo	300	415	415	415	
Gaspe Cop	z25	$33	33	33	
Pato	850	430	410	415	-10
Yukon Con	5600	63	63	63	

OILS

Stock	Sales	High	Low	Close	Net Ch'ge
Ajax	1000	76	76	76	-2
Am Leduc	10200	37	35	35	-2
Anchor	15000	22	20	22	
Anglo-Am	150	$15⅜	15⅜	15⅜	-⅛
Bailey S A	4370	$17	16⅝	17	
Bailey S pr	165	$34	33⅛	33⅛	
Banff	3200	275	270	275	+7
Bata	6000	16	16	16	
Bralsa	500	90	90	90	+5
Britalta	895	315	305	315	+5
Cabanga	25100	315	300	315	
Calalta	7800	135	126	132	+4
Cal Ed	660	$32	31½	31½	-1¼
Calvan Con	100	515	515	515	-5
C Oil Lds	2850	400	390	400	+5
C Oil L wts	400	245	240	240	-10
CS Oil wts	1000	246	234	240	+5
Cdn Ad Oil	1600	47	46	47	+1
Cdn Atl Oil	8610	870	835	860	+10
C Br Emp	1760	65	65	65	+2
C Chieftn	9035	289	280	284	+9
C Deca wts	1200	134	130	130	-5
Cdn Dev	57445	925	900	900	+10
C Ex Gas	1155	745	740	740	
C Husky	6610	$21	20⅝	20⅝	+¼
C Husky wts	1300	$13⅞	13⅝	13⅝	+⅛
Canadusa	1700	55	55	55	+4
Canso Nat	100	195	195	195	+10
C Del Rio	22957	910	895	900	+10
Cent Expl	500	430	430	430	-15
Charter Oil	6250	390	370	370	-10
Com Pete	100	380	380	380	
Conro	15500	15½	15	15	
C Allenbee	3300	13	12	13	+½
C Dragon	1000	50	50	50	
C Mic Mac	5904	485	470	480	-5
Con Peak	1250	10	10	10	-2
C West Pete	3600	$12⅝	12⅝	12⅝	+⅛
Cree Oil	2350	520	500	510	
Cree wts	6480	280	263	280	+10
Dev-Pal	20260	255	245	253	+3
Dome Expl	1410	$13½	13	13½	
Duvex	7000	17	17	17	+½
Fargo	1410	480	470	475	
Gen Pete	350	590	580	590	+10
Gen Pet A	825	550	550	550	-20
Gr Plains	250	$42⅛	42	42	
High Crest	3050	34	30	34	+1
Highwood	4500	30	28	30	+1½
Home Oil A	6119	$23⅛	22⅛	22⅛	-1
Home Oil B	4957	$23⅛	22⅝	22⅝	
Humber Oil	21300	218	210	215	
Jumping P	24200	62	59	62	+1
Jupiter	1000	230	230	230	+5
Lib Pete	5100	240	235	236	-9
Ll Pete	2500	13	13	13	-½
Majtrans	2500	8	7½	8	
Marigold	2600	26	23½	25	
Medal	5765	485	475	485	+5
Mer Pete	1705	$13⅝	13⅜	13⅜	
Midcon	33507	154	150	153	-1
Mill City	4131	31	30½	30½	+½
Nat Pete	700	400	395	400	
N Bristol	3600	58	58	58	
N B Dom	16100	276	257	272	-3
N Chamb	11200	238	233	238	
N Cont	7600	65	61	63	+2
N Davies	500	24	24	24	+½
N Gas Expl	5300	216	210	215	+5
N Superior	7400	250	230	245	-5
Nordon	1900	55	53	53	+3
Northcal	2770	42	42	42	
NC Oils	2240	525	505	505	-15
Northld	2200	62	60	62	+2
Oil Select	24300	14	13	13½	-½
Okalta	5300	285	275	282	+3
Pac Pete	9365	$27⅝	26⅝	27⅜	+⅛
Pan West	95000	47	43½	44	
Peace River	3970	$15	14	14⅝	+⅝
Permo pr	31950	380	370	370	-5
Peruv Oils	1000	160	160	160	-5
Petrol	51470	127	106	108	-17
Phillips	6050	165	156	156	-4
Ponder	2200	68	65	68	+1
Provo Gas	18085	360	350	360	+10
Reef Expl	14500	13	12½	12½	
Richwll	1050	165	165	165	+5
Rocky Pete	4666	65	64	65	
Roxana	10000	21	20	20	
Royalite	1150	$18⅛	18⅛	18⅝	+⅛
Royalite pr	z75	$32	32	32	
Sapphire	800	138	138	138	-2
Scurry	12340	300	275	300	+30
Secur Free	1050	515	500	515	+5
Souris	2000	20	20	20	+3
Spooner	103600	61	59	60	
Stanwell	71499	140	133	139	+4
Tex Cal	26020	86	83	86	+2
Trans Can	1260	299	290	290	-6
Trans-Em	8070	275	260	272	+2
Triad Oil	3675	775	760	775	-5
Un Oils	93975	440	410	410	-5
Vulcan	1800	77	75	75	
Wayne	6080	28	27	27	
Wespac	15894	47	45	45½	+½
W Maygill	700	176	174	174	
W Decalta	2690	268	260	265	-5
W Dec wts	2300	105	100	100	-5
W Lease	100	550	550	550	+20
W Naco	22950	290	260	260	
Curb					
Dalhousie	3000	36	35	36	

Total sales: 4,325,000.

VANCOUVER—NOON

(Provided by Hagar Investments Ltd.)

MINES	Bid	Asked
Ad Astra	9½	11
Ainsworth	6	9½
Amer Stdrd	14	
Beaver Ldge	27	28
Bthlhm Cpr	171	185
Bralorne		440
Canam Cpr	29	31
Canusa Cbu	7½	10
Caribou Gld		64
Cln Clries A	41	
Do B	41	
Cowich Cpr	125	135
Dorreen	5	7
Giant Msct	15	17
Granduc		300
Hamil		5½
Hgnld Belle	115	
Jcksn Mines	7	
Kty B Mils	1½	2
Md Wst Cpr	37	39
Nat Exptn	38	42
NW Vntures	12	
Pacific Nckl	115	118
Pend Oreille		250
Pioneer Gld	138	145
Placer Devel	10¾	
Premier Brdr	9½	10½
Qutsino Cpr	54	55
Red Hawk	4	
Reeves McD		150
Sheep Creek	80	84
Silbak Prmr	13	14
Silver Stdrd	43	47
Skeena Silver	10	11
Spud Valley		9
Surf Inlet	21	22
Tylr Bridge	12½	14
Trojan	22½	25
Utica	3	3½
Vananda	3¼	4
Wstn Exptn	45	50
INDUSTRIALS		
Alta Dstlrs		155
Do VT	140	145
Boyle A	10	
Do B	8¼	8¾
BC Frst Prdt	10½	11¼
BC Power	50	50¾
BC Tlphone	44½	45
Cdn Collieries	5¾	6
Do pfd	73	75
Cpl Estates	485	495
Cons Mining	23½	23¾
Ctbk Timber	315	330
Crwn Zllrbh	17¾	18½
Grwrs Wine	5¼	6
Inld Nt Gas	10	10¼
Do pfd	15	15½
Jhnston Stor	10¾	
Lucky Lgr	410	420
MacMillan B	30¼	31
Mdwst Gas	415	430
Neon Prods	13	11
Okgn Phone	10¼	11
PC Terminal	34	
Powell River	41½	42½
Sidney Rfng	29½	
Sun Pblhg A	10	10¾
Do B	10½	11¼
Wstr Ppr A	24	
Do B	25	25½
Wstn Pywd	14½	15½
Wdrd Stores	10¾	11
OILS		
Altex	30	33
AP Con	47	49
Basco Pete	39	43
Bata Pete	9	10
Brtita Pete	300	315
Charter Oil	370	375
Fort St Jhn	885	900
Futurity	62	65
Gnrl Pete A	540	575
Gnrl Pete	560	600
Hargal Oil	7	7½
Home Oil A	20¼	
Leamac	7½	
Medallion	475	495
Mill City	29	30
New Chmbn	225	235
New Gas Ex	205	220
New Sperior	235	250
Pacific Pete	27¾	28
Peace River	14½	14¾
RC Ventures	60	8
Sparmac	2	30
Stanwell	135	137
United	375	380
Vanalta	32	35
Ventor Exp	260	262
York Oil	7	8

NEW YORK CLOSING PRICES

TUESDAY

(Provided by Hugh MacKay & Co.)

Stock	Close
Allied Chemicals	91⅞
Alum Co of Amer	100
America Can	41¼
American Smelter	54⅝
Amer T & T	178¾
American Tobacco	72½
American Gas Elec	39
Anaconda Copper	65¼
Atchison Topeka	24
Atlantic Coast Line	44½
B & O Railway xd	49
Bthlhm Steel	47
Boeing Aircraft	50⅜
Canadian Pacific	33½
Chrysler	75⅛
Cleveland Electric	43⅞
Columbia Gas	17⅝
C & O Railway	65
Comwealth Edison	39⅜
Con Edison	43⅝
Corn Products	31⅝
Detroit Edison	41⅝
Douglas Aircraft	83
Du Pont	199
Delaware Hudson	27⅝
Eastman Kodak	98¼
El Paso	39½
Do B	37¾
Erie RR	19⅛
Ford Motor	56¼
Gnrl Dynamics	65½
General Electric	66⅞
General Foods	45⅜
Great Northern	43½
General Motors	43⅜
Gulf Oil	147⅝
Goodyear Tire	85⅜
Houston L & P	59⅝
Illinois Central	56⅞
Inter Harvester	36¼
Inter T & T	36⅝
Inter Nickel	112⅝
Johns Manville	51⅞
Kas City South	68
Kaiser Alum	45⅜
Kennecott Copper	113⅞
Inter Paper xd	103⅝
Loews	20
Lockheed	45⅝
Mont Ward	37⅛
Nat Distil	27⅞
Nat Steel	74⅞
New Haven	15
NY Cent	31⅞
Niagara P	30⅞
Norfolk West	67
North Pac	46
Ohio Oil	41¼
Pac Gas-El	49⅞
Pan P and L	54⅝
Penn RR	21¼
Peoples Gas	47⅞
Phila Elec	40¼
Proct Gam	48¼
Pub Svc	31¼
Radio Corp	38⅛
Rept Stl	55¼
Rock Is	35⅝
Ryl Dtch	51⅞
Safeway	69¼
Sears Roe	xd27¼
Shell Oil	92
Sinclair Oil	66⅝
Socony	58⅛
S Cal Ed	50⅜
Southern Pac	44⅞
Southern RR	42⅛
Sperry Rand	xd23¼
St Regis Paper	36¼
Stand Calif	53⅝
Stand Oil N J	63
Sunray O	28½
Texas Co	70¼
Un Carbide	120¼
Un Pac	30¾
Unid Aircraft	78
US Rubber	45⅝
US Steel	66
Warner Bros	25
Westghse	60⅞
Woolwrth	43¾
Zenith	118
Burroughs	46⅝

UNLISTED

VANCOUVER	Bid	Asked
Anuwon	8	
Bethsaida		15
Bluebird	1	2
Cariboo Hud	1	
Cass Cons	5	9
Contl Mng	20	24
Copper Ridge	4	5
Crown Silver		4
Gulchon		22
Kamloops		15
Kaslo		5
Laco	9	12
Midland Pt	3	4
Makaoo		35
North Lodge	15	
New Weelgtn		14
Nadira		50
Rico	8	
Salmo		9
Seymour		8
Silver Hill	2	2½
Sunloch		150
Trisides	8	9
Tungsten		5
Victory Tung		10
Woodbury	3	5
Yreka		75
TORONTO		
Bluegrass	7	11
Cdn Brit Al	14	14½
Cdn Javelin	24	25
Cdn Superior	20	21
Cdn Radium	7	10
Clix	5	10
Conecho	13	19
Delmico	14	19
Dunvegan	7	11
Elbonanza	6	10
Dunvegan	6	10
Fleetwood	5	8
Goldmaque	3	6
Kamlac	6	10
Larum	7	11
Lunecho	40	45
Nicoba	13	18
Oceanic	370	395
Oklend	7	11
Orfino	6	10
Pinepoint	11½	13
Rio Tinto	335	370
Do wts	240	270
Sogemines	23½	24½
Surpass	125	135
Starlight	7	10
Uran Ridge	15	20
MISCELLANEOUS		
Ang-C Tel A	36½	38½
Do pfd	43	45
BC Suger	30	32
BC Tel pfd 6	108	
Do pfd 4¾	93½	96
Do pfd 4½	88	91
Do pfd 4¾	85	
Calg Pr pfd	84	88
Can Util pfd	94	95
Dover Ind	9	10½
Hudson's Bay	30	31½
Std Fuel pfd	37	42
H. Smith	43	45
Safeway (C)	90	93
OK Hell	290	310
CONVERTIBLES		
Abitibi	94	96
BCE Units	707	715
Canmet	103	113
Cdn Brit Al	144	148
Cdn Dyno	98	100½
Cdn Petro	112	115
Cdn Pros	98	
Cent Ledue	115	118
Dosco '70	120	123
Gt Plains	245	
Home Oil 5%	150	155
Do 5¾%	120	
Inland Cem	111	114
Loblaw	104	
Lorado	96	99
Milliken	102	105
Rio Tinto	115	118
Smelter Pwr	96½	98
Stanleigh	100	103
Stanrock	98½	100½
Triad	96	98
Webb & Kp	96½	99
Weston	112	115
PIPELINES, ETC.		
Alta Gas Tk	18¼	18½
Cdn Delhi	12¼	12½
Cdn Ex Gas	111	114
Inland Gas	108	111
N Ont NG	23¼	23¾
Northland	101	103
Pacific Pete	138	143
Que NG un	173	176
Do stock	27¼	28
Tr Cda cum	135	139
Do com	35¼	35¾
Westcst Un	215	219
Do VT	48¼	48½

LONDON

Assd Elec Ind 66s 9d, Assd News 13s 10½d, Babcock and Wilcox 73s 6d, Blyvoors 19s, Bowater 45s 6d, Brit Am Tob 58s 3d, Brit Cel 23s 4½d, Can Pac $70, Central Min 66s 10½d, Courtaulds 36s 3d, Daggafontein 29s 4½d, Daily Mirror 10s 9d, de Beers dfd 95s 7½d, de Havilland 21s 10½d, Distillers 25s, Dunlop Rbr 19s 10½d, Elec and M Ind 32s 1½d.

Ford 38s 1½d, Gen Elec 57s 9d, Gt Univ Strs 53s 3d, Hudson's Bay 246s 9d, Imp Chem 45s, Imp Tob 39s 9d, Metal Box 58s 3d, Mex Eagle 20s 10½d.

Rand Mines 71s 3d, Rolls Royce 126s, Shell T and T 188s 6d, Tanganyika 173s 1½d, Unilever 102s, Utd Molasses 37s 9d, Vickers 43s 9d.

Bonds: Brit 2½s Consols £51½, Brit 3½s War Loans £70⅛, Brit fundings 4s 1960-90 £89 9-16.

COWICHAN COPPER PURCHASES MILL

VANCOUVER (CP)—Cowichan Copper Ltd. announced Tuesday it has purchased a mill for its Vancouver Island property and hopes to have it in operation within six months.

President Oswood G. MacDonald said the company is assured of a minimum production of 12,000,000 pounds of copper annually and is confident of showing a net profit of $2,000,000 a year for the first three years.

MARKET SUMMARIES

Trading Slowest In Three Months

Although trading was the slowest in three months on the Toronto stock exchange today industrials showed strength.

B.C. Power led individual winners with 2½ point advance at 50¼. Calgary Power, Royal Bank and Page-Hersey Tubes each gained a point. Trans-Mountain lost a point at 134½.

The market at New York remained slightly lower on average today but there were gains among some oils and other selected issues.

AT TORONTO the mining list offered little in the way of outstanding price changes. Conwest gained 40 cents at $6.70 and Aconic added 30 cents at $9.80. Stanrock uranium was down 20 cents to $3.70. Senior base metals were mixed.

Western oils had a few fair-sized price changes but most were confined to 10 cents. United Oils was the most active issue and was down 30 cents at $3.80.

AT NEW YORK Canadian issues were irregular. Hudson Bay was up ¼ and Dome Mines ⅛. Lower were International Nickel, off ¾, and Distillers-Seagrams ⅛.

Among Canadian stocks on the American exchange, Shawinigan advanced ¼, Scurry-Rainbow ⅛ and Eureka 1/16 Preston East Dome was ⅛ lower.

AT MONTREAL industrials today showed an irregularly mixed trend in moderate trade on the stock exchange.

AT LONDON oil shares were the firm feature of the stock market today. The market was unsettled to some extent over the fall of the French government.

Industrials showed no decided trend and price movements were mainly small. Steel shares were weak.

Losses predominated among the miscellaneous leaders but Hudson's Bay gained.

Dollar stocks were irregular but Canadian issues were firm.

AT VANCOUVER trading was moderate with prices down a fraction. Vantor moved 12,800 at $2.65. United Oils traded 4,000 down to $3.75. Basco Oils moved 24,800 at 40. Mid-West Copper sold 5,000 at 37.

Closing Averages

DOW JONES:
30 Industrials...506.04, up .06
20 Rails...147.42, off .54
15 Utilities...74.61, up .11
65 Stocks...176.62, off .08
Shares: 2,370,000.

TORONTO:
Industrials...481.13, up 0.70
Golds...79.21, up 0.06
Base Metals...205.91, up 0.17
Western Oils...182.56, up 0.29
Shares: 4,325,000.

MONTREAL:
Industrials...290.3, up 0.5
Golds...83.80, up 0.43
Utilities...*152.1, up 1.2
Papers...1,266.89, off 1.97
*New high.
Shares: 721,300.

VANCOUVER:
20 Industrials...108.76 up .22
20 Mines...94.03 off .69
20 Oils...153.40 up 1.48
Sales: 151,621.

TOP TRADERS

TORONTO LEADERS TUESDAY
By The Canadian Press

Stock	Sales	High	Low	Close	Net Ch'ge
INDUSTRIALS					
Imp Oil	4230	$60	59	59⅛	+½
BA Oil	3786	$56⅜	56	56½	+½
CPR	3536	$34½	34	34½	-½
C Hydro Car	3406	$15	14⅝	15	+½
Bell	3306	$43⅝	43¼	43⅝	+½
OILS					
Spooner	103600	61	59	60	
Pan West	95000	47	43½	44	
Un Oils	93975	440	410	410	-5
Stanwell	71499	140	133	139	+4
Cdn Dev	5744	925	900	900	+10
MINES					
Rockwin	236659	177	156	160	-14
Atlin-Ruf	139100	87	76	81	-4
Perron	124250	67	62	65	+3
Belcher	119050	294	275	285	-10
Starratt	88300	30	27½	29	+1

INVESTMENT FUNDS

(Provided by Carlile & McCarthy Ltd and James Richardson & Sons.)

	Bid	Asked
Cana Fund	3683	3867
Can Invest Fund	919	1008
Leverage of CDA	567	623
Super Income	407	411
Super Growth	215	217
Super Exec 55	3572	
Super Amer	647	653
Super Exec 56	2933	
Super Exec 57	501	526
All Can Comp	618	671
All Can Div	554	602
Mutual Accum	710	776
Mutual Income	547	598
Grouped Income	412	450
Trans Canada	655	705
Corp Invest	881	957
Invest Mutual	1068	1155
Timed Invest	520	520
Growth Oil & Gas	968	1017
Growth Mines	457	502
Champion	551	606
Saving & Invest	513	561
Pret & Rev	513	561
Regent	455	500
Diversified Securities A	1910	
Diversified Securities B	410	445
Trans Canada A	3100	
Trans Canada B	3265	
Trans Canada C	655	705
All Cana Comp	618	671
All Can Div	554	602

$ EXCHANGE

(From Canadian Press and Royal Bank)

VICTORIA—Banks buying U.S. cheques 4⅞ per cent discount. Cash at 4⅞ per cent discount. Silver at 7 per cent. Selling cheques at 4⅛ per cent discount and cash

MONTREAL (CP)—The U.S. dollar was at a discount of 4½ per cent in terms of Canadian funds today. Pound sterling $2.66⅛.

NEW YORK (CP)—The Canadian dollar was 4 23/32 higher at a premium of 4 23/32 per cent in terms of U.S. funds today. The pound sterling was ⅛ lower at $2.79¼.

Grain Marketings

WINNIPEG (CP)—Grain movement May 21 (1956 bracketed) at western country elevators:

Deliveries: Wheat 1,269,000 bushels (2,925,000); coarse grains 727,000 (1,245,000). Box cars loaded: Wheat 1,186 (1,054); coarse grains 488 (464).

Call
4-4179
for FREE HOME DELIVERY

"Also Brewers and Bottlers of Silver Spring Ye Olde Ale, Silver Spring Beer, Rainier Beer and Silver Spring Stout."

LU-1-E

This advertisement is not published or displayed by the Liquor Control Board or by the Government of British Columbia.

THE MARKET AS WE SEE IT

A SHORT-TERM INVESTMENT AT 6%

We can offer 5 $1,000 City of Victoria 3% bonds due December 1, 1958, at a price to yield 6% to maturity. This offer is subject to prior sale and change in price without notice.

Gillespie, Hart & Co. Ltd.
611 Fort Phone 4-1181

SOCIAL CREDIT GIANT RALLY

PREMIER
W. A. C. Bennett

WALDO SKILLINGS

NOEL BELL

ROYAL THEATRE
FRIDAY
MAY 24
8 p.m.

Come early—
—be sure of a seat

Inserted by Social Credit Federal Campaign Committee

TODAY'S GRAIN PRICES

WINNIPEG (CP) — Prices were somewhat irregular today on the Winnipeg Grain Exchange as export business was again confined to flax and barley.

Only new export sales in coarse grains were parcel lots of flax to Japan and barley to the United Kingdom. It also was reported that Japan purchased 700,000 bushels of Canadian wheat.

No information was available on overnight export wheat loadings. Lakehead prices for class two, IWA and domestic wheat were unchanged.

(James Richardson & Sons)

	Open	High	Low	Close
Oats—				
May	71	71	70¾	71⅛
July		71⅛	70⅞	71⅛
Oct.	70⅞	71	70¾	70⅞
Rye—				
May	107½	104¼	102½	104
July	104⅝	105½	103⅝	105¼
Oct.	106	107⅞	105⅞	107⅞
Barley—				
May	89	90	89	89⅞
July	90¼	91⅛	90¼	91⅛
Oct.	92⅝	93⅛	2½	93⅛
Flax—				
May	268½	268½	265½	265½
July	264	264	263½	263½
Oct	257	258⅜	257	258⅛

Cash Grain Close—Oats, 2CW, 75; barley, 1 and 2CW, 6ROW, 93⅛; rye, 1 and 2CW, 104; flax, 1CW, 266.

CHICAGO (AP)—Corn and soybeans futures lost a cent or more a bushel on the board of trade today before the downturn attracted buying that boosted prices somewhat.

	Open	High	Low	Close
Wheat—				
July	206¼	209⅛	207⅞	209⅛
Sept.	210½	211⅝	210¼	211⅝
Dec.	215⅜	215¾	214¾	215⅝
Corn—				
July	133½	133½	132¼	133¼
Sept.	134⅞	135⅛	130⅞	134⅞
Dec.	127¾	128	126⅞	128⅛
Oats—				
July	67	67⅛	66⅝	67⅛
Sept.	68⅜	68⅝	67¾	68
Dec.	70¾	70¾	70⅜	70⅝
Rye—				
July	118¼	118½	117¼	118
Sept	120½	121	120⅛	120⅝
Dec.	124½	125¼	123¾	125⅛
Soybeans—				
July	235	235¼	233¾	235
Sept.	229½	229¾	228¾	229⅛
Nov.	224½	224¾	224	224⅝

MELCHERS DISTILLERIES LIMITED

DIVIDEND NOTICE
Preferred Cumulative Dividend
No. 41

NOTICE IS HEREBY GIVEN that a dividend of thirty cents (30c) per share (being at the rate of 6% per annum) has been declared for the six months period ending on the 30th day of June, 1957, on the 6% Cumulative, Participating, Preferred Shares of this Company, payable on the 29th day of June, 1957, to Shareholders of record at the close of business on the 31st day of May, 1957.

By order of the Board of Directors.
S. MARCHAND, Secretary.

A. E. Ames & Co.
Limited
Investment Securities
Royal Trust Building • 612 View Street, Victoria, B.C.
Telephone: 3-4171
TORONTO MONTREAL NEW YORK LONDON, ENG. VANCOUVER
WINNIPEG CALGARY LONDON

E. STUART DAVIDSON
BARRISTER, SOLICITOR

Formerly of Vancouver and Chilliwack, B.C., and since January, 1950, an associate with partnerships at 308 Toronto Dominion Bank Building 1405 Douglas Street, Victoria, announces that he has removed to

301 YARROW BUILDING
625 Fort Street, Victoria, B.C.

where he will continue the practice of law under his own name.
Telephone 2-9335

HAS YOUR HUSBAND MADE HIS WILL ?

Most men realize the value of a Will. Unfortunately, many of them put off making one until it is too late. Make sure your husband protects you and your family by drawing up a Will now. Write or telephone, without obligation, for information:

THE ROYAL TRUST COMPANY
1205 GOVERNMENT, VICTORIA • 626 PENDER ST. W., VANCOUVER
R. W. PHIPPS, MANAGER GEORGE O. VALE, MANAGER

• The Asbestos Industry
• Quebec Natural Gas Corporation
• Newfoundland's Industrial Growth

The importance of asbestos to Canada's economy, the forthcoming advent of natural gas into the Montreal area, and the significance which Newfoundland's industrial growth carries for two important utility companies operating in that Province are subjects discussed in our current "Investment Review."

Also included are comments on Canadian business activity . . . the bond, money and stock markets . . . recent news of Canadian companies . . . and a recommended list of investment securities.

For your free copy of "Investment Review" just call or telephone any of our offices, or mail the coupon below.

NESBITT, THOMSON
AND COMPANY, LIMITED
506-612 View Street, VICTORIA. Phone 4-1191
Manager: A. F. Harvey

MONTREAL QUEBEC TORONTO OTTAWA HAMILTON LONDON, ONT. KITCHENER WINNIPEG REGINA SASKATOON CALGARY EDMONTON LETHBRIDGE VANCOUVER VICTORIA SAINT JOHN FREDERICTON MONCTON HALIFAX BOSTON NEW YORK

Please send me a copy of your current issue of "Investment Review"

Name ....

Address ....

....

828A

. . . IT COSTS LESS THAN YOU THINK

BRITISH COLUMBIA TELEPHONE COMPANY

6985-2

LOCAL NEWS BRIEFS

Industrial psychology seminar which opens the first of three meetings at Victoria College tonight now has full registration. No further registrations will be accepted, the registrar said, today. However, persons wishing to take the course are invited to write the registrar's office and, if enough interest is shown, a second seminar will be arranged.

* * *

Annual installation dinner and dance of the Victoria Optimist Club will be held June 1 at Brenta Lodge, Brentwood, June 1, starting at 6.30 p.m.

* * *

Two men were fined $75 each in city and Esquimalt police courts Tuesday for taking cars without the owners' consent.

Donald Cutforth, RCN, pleaded guilty to taking a car belonging to a friend, Lorne Leisch, 322 Beckley, on Saturday.

Ronald B. Eager, Camp Gordon Head, pleaded guilty to a charge laid after he took a car from the rear of the Astoria Cafe.

* * *

Harold Bolly Christianson, Kangaroo Road, was fined $250 or 21 days and his licence suspended, when he pleaded guilty in Saanich police court Tuesday to driving while impaired.

He elected to serve the sentence rather than pay the fine.

* * *

Making an informal visit to veterans' affairs department branches in Victoria Tuesday was Lucien Lalonde, deputy minister of the department. He made no public appearances.

* * *

A refresher course for all interested graduate nurses of Greater Victoria will be held at Royal Jubilee Hospital today and Thursday from 7.30 to 10 p.m.

Instruction in up-to-date nursing methods will be given by general duty nurses at the hospital. There will be no charge.

* * *

The bi-monthly company paper BCEP News, has suspended because of "the serious drop in lumber and plywood prices," an announcement from B.C. Forest Products Ltd. said today.

The move is in keeping with present company policy to eliminate "every expenditure which is not absolutely essential."

The paper had been operating two years.

* * *

Religious mission at St. John's Church will be conducted Monday, May 27 to 30, by Mrs. Agnes Sanford of Westboro, Mass.

Mrs. Sanford is the author of "The Healing Light," "Oh, Watchman" and "Lost Shepherd." She will lecture nightly at 8.

KOOLVENT
ALUMINUM AWNINGS
For Free Estimate
CALL 3-5010
Showroom: 919 Fort

Surplus Food Stall Needs Donations

Contributions are needed for this week's surplus food stall to be operated Saturday in the City Market Building.

Those wishing to donate any articles of food in any quantity are asked to contact Mrs. E. E. Harper, 410 Vincent Street, or telephone 3-9874 any time up to Friday night.

Arrangements will be made to have contributions picked up and delivered to the stall.

Donors who wish to do so can deliver their gifts direct to the stall in the Market Building.

Priests Back 'Peace Movement'

BUDAPEST (AP) — Hungary's Roman Catholic "peace priests" have decided to continue co-operating with the Communist - led "peace movement," the official MTI news agency said Tuesday. Roman Catholic leaders have opposed "the National Peace Committee of Catholic Priests" because it co-operated with the Communist regimes. Some Catholics say only 600 of about 12,000 priests sympathize with it.

ARCHDEACON REPLIES

Gaiters, He Said, I, Them, Do Dread

HALIFAX, Eng. (AP) — The archdeacon of Halifax took issue today with a group of parishioners who hinted, in rhyme, that he is insufficiently gaitered.

Archdeacon Eric Treacy declared in an open letter to his flock that he wears his gaiters about 30 times a year. This, he said, should be often enough for anybody, considering how much they cost and the fact that "they are extremely uncomfortable to wear and, in hot weather, intolerable."

Gaiters are the black silk semi-tights extending from the knee to the ankle, which Anglican churchmen wear with knee-britches.

Recently the archdeacon received a critical note signed "the heathens," which went:

"There was an archdeacon who said,

"'May I take off my gaiters to bed?'

"'But the bishop said, 'no,'

"'Wherever you go,

"'You must wear them until you are dead.'"

From Joe's Farm Acres Joe brings you spring salad-time week.

JOE'S FARM MARKET
1445 Haultain Street

Lettuce Local, green and crisp 2 for 27¢
Tomatoes Bluk local vine ripened 2 lbs. 39¢
Cucumbers Blend well with any salad. Each 15¢
Green Onions Mild flavor 3 bun. for 19¢
Radishes Crisp and crunchy 3 bun. for 15¢
Beets Young and tasty for salad or hot dishes 2 bun. 29¢

★ Also other fresh fruit and vegetables at the lowest prices.

Remember Joe's open 7 days a week from 9 a.m. to 10 p.m.
And there is always plenty of parking at his lot.
Prices Effective Thurs., Fri., Sat. and Sun.

Luck Brought Death To Aussie Plumber

SYDNEY, Australia (Reuters)—The widow of plumber Harold Richards blamed his winning of a lottery worth £78,500 (Australian) ($175,840) for his death Tuesday. She said Richards, 48, never had been able to settle down after winning the money last December.

BUSY MAN ENJOYS TEA BREAK—Here's a man who has found a cup of Tea works wonders when the pressure mounts.

Have you Relatives or Friends in Britain planning to emigrate to Canada?

Here's a handy folder you can send them to help smooth their way...

Especially prepared to aid prospective new-comers to Canada from Britain, this folder "How to Transfer Funds to Canada" explains the steps that a person in the United Kingdom must take in order to comply with Britain's foreign-exchange regulations governing the transfer of funds and blocked sterling assets to this country.

Ask for a copy at your nearest B of M branch today and send it off to anyone you know in Britain who might be considering emigrating to Canada.

"MY BANK" ... in London
TO 2 MILLION CANADIANS
B of M

The B of M has two well-established offices in London, either one of which will be only too glad to help smooth the way for the prospective emigrant to Canada. Through its London offices, the B of M can attend to all the details in connection with the transfer of assets from the U.K. and have the money remitted to the branch in Canada nearest the emigrant's new home.

London Offices:
City Office: 47 Threadneedle Street, E.C.2
West End Office: 9 Waterloo Place, S.W.1

BANK OF MONTREAL
Canada's First Bank

BRANCHES in VICTORIA and VICINITY to serve you
Douglas and Yates Streets: DUGALD MacGREGOR, Manager
1200 Government Street: HERBERT TWISS, Manager
Richmond Ave. & Fort St. Branch: JOHN WALKER, Manager
Duncan Branch: ERNEST PAULDING, Manager
Esquimalt Branch: HARRY HAWKINS, Manager
Ganges Branch: ARTHUR FIELD, Manager
Oak Bay Branch: JOSEPH ROSE, Manager
Saanich Branch: MELVILLE GENGE, Manager
Royal Oak (Sub-Agency): Open Daily 12 Noon — 3 p.m.
Sidney Branch: G. C. JOHNSTON, Manager
Branches also at Nanaimo, Port Alberni and Alberni

WORKING WITH CANADIANS IN EVERY WALK OF LIFE SINCE 1817

BUSIEST TRUCKS *in the business!*

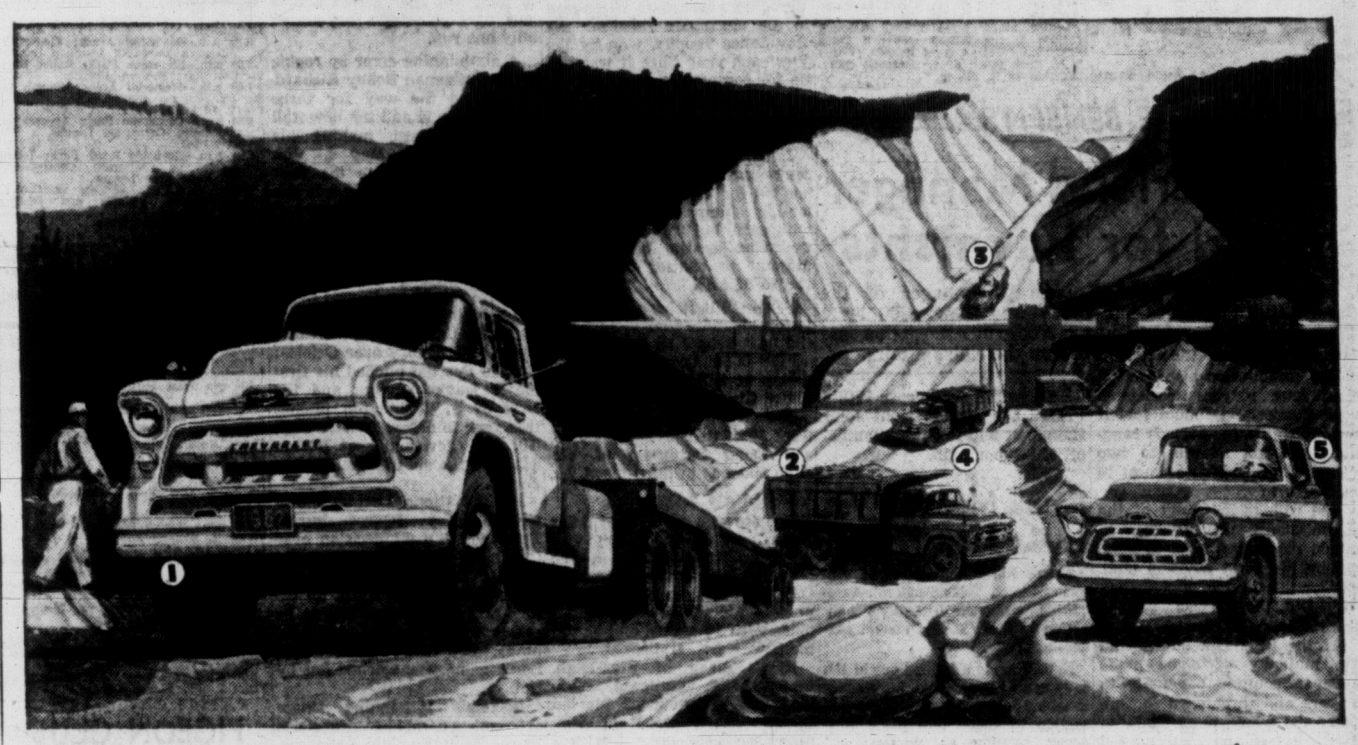

A GENERAL MOTORS VALUE

1. Tandem Tractor, Model W1953 2. Tandem Truck, Model W1963
3. Tank Truck, Model W1953 4. Dump Truck, Model 1643 5. Pick-Up, Model 1314

Wherever big jobs are being done, Chevrolet trucks are there, putting their mightier kind of muscle to work. Chevrolets are Canada's busiest trucks by a wide margin . . . because they're the unbeatable champs of every weight class!

Next time you're out, check the trucks you see at work. It won't be long before you get the message . . . truck after truck, from lively pick-up to giant load hauler, is a Chevrolet.

And that's not hard to understand. Because truck buyers who know their business, know that Chevrolet trucks give more on-the-job hours, more operating economy, more hauling efficiency than any other trucks, bar none.

Look at the facts. Engines . . . thrifty 6's or mighty V8's, every great dependable Chevy engine delivers the right horsepower, the usable horsepower for your job . . . gets the most out of every gallon of gas.

Transmissions . . . only Chevrolet has revolutionary new Powermatic that gives you easy, efficient automatic shifting through 6 forward speeds with direct-drive cruising economy. Or take your pick of Hydra-Matic, Powerglide or Chevrolet's famous synchromesh transmissions.

Styling — Chevy has modern Work Styling that fits the job, gives you more efficient loading, longer life. Handsome Work-Styled cabs bring you panoramic visibility, concealed Safety Steps, High-Level ventilation and other big advantages.

Get the whole impressive story from your Chevrolet dealer right now. Have him show you why no truck can meet your needs half as well as Chevrolet . . . or give you more for your dollar!

CHEVROLET TRUCKS

NEW TASK FORCE '57

CT-1557B

MORRISON CHEVROLET-OLDSMOBILE LTD.

YATES ST. AT QUADRA 3-1106

CARDS COME FIRST WITH STAN

Veteran Stan Musial appears dejected although looking over bat he recently used to pound out 1,100th extra-base hit of National League career and owning .347 batting mark. Musial's St. Louis Cardinals had just lost another game and are now seven games away from first place.—(AP Wirephoto.)

SPEED IS ALL THAT COUNTS

Auto Racing—Heroin With Wheels

By JIMMY BRESLIN

NEW YORK (NEA)—"If he wants it that bad," Jack McGrath said to himself, "he can have it." McGrath was driving alongside Bill Vukovich in the 1955 Indianapolis 500-mile automobile race and as he watched Vukovich take a couple of turns inside him, he shook his head.

On the 57th lap, Vukovich's car flipped over end six times. It exploded into flames. It was the last anybody saw of the man accepted as the best driver Indianapolis had known

McGrath said that, but you wonder if he meant it. Six months later, they carted his lifeless body away from a wreck in Phoenix.

Vukovich became death No. 43 in Indianapolis 500 history. This was brought back fresh the other day when, along with news that authorities in Italy wanted to ban road racing after a 29-death accident, the usual flock of pre-race data arrived from Indianapolis.

As the people who run the Memorial Day race—and the close to 200,000 spectators who attend it—view things, Bill Vukovich is part of the past. Bright prospects for a record average speed of more than 147 miles per hour belongs to the present. That's all that counts.

It is this way with the drivers, too. Auto racing, at a place such as Indianapolis, is like heroin with wheels. Speed becomes a drug nobody wants to quit.

Bill France, who runs the sprawling NASCAR operation, which has 125 stock car tracks around the country, was talking about it.

"There is money in our business," he pointed out. "Buck Baker, our champion last year, was a bus driver in Charlotte, N.C. Now he is up somewhere around $30,000 a year. That's fine—after the race. But when the man drops the flag, I believe that's the last thing on his mind. This is a business of thrills. You'd have to drive in a race to know what I mean. The faster you go, the better it is. Nothing else matters."

It is the same with onlookers. Safety experts admit there's not much anybody can do but pray when the big Indianapolis fields start whirling around the two-and-a-half-mile brick track. But no concerted move to slow it down or outlaw it has been made by even the more headline-conscious politicans. They talk a little about it, then forget it.

At Darlington, S.C., a 12-car pile-up did nothing more than excite crowds. Skids, near-misses and collisions from the smallest stock car track to Indianapolis never seem to bother anybody.

"How fast are they going?" is the major question.

"The races are run on asphalt or dirt or, during our speed week at Daytona Beach, sand," France says, "but it's a grass roots thing. It starts with kids running jalopies in drag races around the neighborhood. Or adults seeing how fast their new car can hit on an open highway. They want speed—nothing less—in organized races."

Right now, Italy is excited about the mass-deaths in the Brescia race. Two years ago, 59 were killed in the Le Mans, France, affair. But anybody who ever has been in Rome knows that Italy can never ban road racing.

Every time you try to cross the street, you get the idea traffic moves on a point system. The first driver to reach a pedestrian gets 100.

Go-Sox A Pox To Case

By United Press

Those "go, go" White Sox are going all right, with eight straight victories and a cozy two-game lead, but get a load of Casey Stengel, who is slowly going daffy because his world champion Yankees "ain't hitting a lick."

That was the story Tuesday night as southpaw Billy Pierce limited the Yankees to four hits in beating them, 3-1, for his sixth victory and the White Sox' first over the Bronx Bombers this season.

Pierce, who struck out eight batters to take over the American League lead with 45 strikeouts, said it was "the best game" he pitched all year. The Yanks were popping up on his fast ball and either striking out on his slider or beating it into the ground.

"He pitched a fine game," Stengel conceded gloomily, "but it doesn't matter who's pitching against us these days. We're not hitting any of 'em."

The Yankees, who were six games ahead of the White Sox a year ago, have dropped three of their last four games and in each of those defeats they scored only one run.

A sixth-inning error by rookie second baseman Bobby Richardson paved the way for three unearned runs and the downfall of Whitey Ford, making his first start since May 4. Jim Rivera singled home the first run, Bubba Phillips drove in the second with a squeeze bunt and Pierce singled home the third.

KEY BLOW

Reno Bertoia, Detroit's big surprise this year, singled home the winning run with two out in the 16th inning in the Tigers' 2-1 victory over Orioles; Camilo Pascual pitched his first major league shutout and the first by a Washington pitcher this year to defeat Kansas City, 3-0, and Cleveland beat Boston 8-2, with the aid of five Red Sox errors.

In the National League, southpaw Johnny Podres hurled Brooklyn to a 6-1 decision over Cincinnati; the Cubs nipped the Giants, 4-3; Milwaukee and Philadelphia played to a 1-1 tie before rain caused the game to be called after five-and-a-half innings, and the Pittsburgh-St. Louis game was washed out by rain.

Bertoia's 16th-inning single off reliever Mike Fornieles scored Paul Foytack from second with the run that broke up a deadlock which had existed since the sixth.

Chico Carrasquel's grand-slam homer helped Early Wynn to his victory over the Red Sox.

Wynn pitched a seven-hitter for his fifth victory while Dave Sisler was the loser. Shortstop Billy Klaus, who committed three of Boston's errors, had to leave the game in the seventh inning when he was hit in the face by a ground ball.

SPORTS

DENNY BOYD—Sports Editor

13 DEATHS NOT ENOUGH TO HALT MILLE MIGLIA

MONTE CARLO, Monaco (Reuters)—Count Aymo Maggi, an organizer of the Mille Miglia auto race in which 13 persons were killed last Sunday, has denied reports he had refused ever to stage the race again.

He said Saturday he was eager to hold the race, adding: "Progress cannot stop just because a dozen people happened to die."

Earlier, he was quoted by the Italian news agency ANSA as saying the promoters of the race would give it up regardless of what the Italian government decided about its future.

Lew's Tummy Irish Poser

Shamrocks Host Pilsensers; First Place Tonight's Stake

Victoria Shamrocks may have to tackle the red-hot Vancouver Pilseners at Memorial Arena tonight without the services of defenceman Lew Landess.

Landess suffered an appendix attack last Friday and may not be ready for the Rocks' bid to regain a share of the Intercity Lacrosse League lead tonight.

Coach Whitey Severson announced this morning that the rearguard scoring threat will be a question mark until game time.

If Landess is unable to take his regular turn, utility man Jack Thompson will line up on defence with Jack Howse to form one of the defence combinations in front of goalie Geordy Johnston. Bill Bamford and Al Davies will make up the other defensive duo.

Jack Northup, who injured an ankle in a weekend car crash, will be out of action and Severson will use junior Bob McKee in his place.

BREMNER RECOVERING

Shamrocks, who hope to have Ontario import Don Gear cleared for action soon, received news Tuesday that Bob Bremner is almost recovered from a groin injury and expects to join the Irish within the next three weeks.

Able to earn a first-place tie with Pils and Nanaimo Timbermen if they win tonight, the Rocks will be facing the league's hottest club. The Pils knocked over the Victorians, 12-7, at Vancouver last week and followed up with 17-4 shellacking of Nanaimo at Kerrisdale Tuesday night to move in the top spot alongside Timbermen.

The injury-riddled Timbermen were never in contention Tuesday night, trailing, 5-0, at the end of the opening quarter, 11-1 at half time and 15-4 going into the final period.

To make matters worse for the T-Men, coach Harry Wipper was ejected from the game for fighting with Pils' Bill Chisholm between the third and fourth quarters. Chisholm and Wipper first exchanged words and followed up with punches.

Top marksman for the confident Pils was veteran Bobby Marsh, with five goals and two assists.

All-round athlete Ted Hunt, rapped in four goals and picked up one assist.

Skip MacKay was the only Nanaimo sniper to beat ex-Victoria goalie Dave Unwin more than once, scoring two of the Nanaimo goals.

	P	W	L	GF	GA	Pts.
Vancouver	7	4	3	79	60	8
Nanaimo	7	4	3	69	80	8
VICTORIA	6	3	3	72	62	6
New Westminster	6	2	4	51	63	4

BOX SCORE

NANAIMO	S	G	A	P	VANCOUVER	S	G	A	P
Shuker	0	0	0	0	Lee	0	0	0	0
Giovonda	0	0	0	1	Cumming	0	0	0	0
Fulla	0	0	0	0	Gimple	4	1	2	0
Fraser	1	0	0	0	Marsh	6	5	2	2
MacKay	4	2	0	4	Barbour	0	0	0	0
Morelli	3	0	0	7	Hunt	5	4	1	0
Scott	0	0	0	0	McVie	1	0	1	0
Davies	3	0	3	4	Salter	3	1	2	0
Galla	1	0	0	0	Reelie	2	2	1	2
Fox	1	0	0	4	Murphy	2	0	0	7
White	5	1	0	0	Parry	3	2	1	0
Rodway	3	1	0	2	Carey	4	2	1	0
Good	1	0	0	0	Boucher	2	0	1	4
Potts	1	0	0	2	Chisholm	6	0	0	8
					Usselman	0	0	0	0
					Unwin	0	0	0	0
Totals	23	4	3	24	Totals	38	17	12	23

Shots stopped

Shuker	58	3	5	—21
Unwnn	1	4	5	9—19

Score by periods

	1	2	3	4	T
Nanaimo	0	1	3	0	—4
Vancouver	5	6	4	2	—17

Cec's Fishing and Hunting Guide

Up-Island salt water fishing excellent.

Trout fishing very good all over Island.

Cec Fletcher's Men's Shop 755 YATES

Records Remain on Ice; Vic High Out in Front

TRACK RESULTS

GIRLS

Junior high jump—1, Janet Duke (OB); 2, Alice Genge (OB); 3, Ann Sulsbury (VHS); 4, Pat Service (VHS); 5, Frances Chapman (Esq.); 5, Sandra Johnston (Esq.). Distance—4 ft. 8 in.

Senior broad jump—1, Jacquee Wright (VHS); 2, Marg Walker (MV); 3, Sheila Clark (VHS); 4, Gerry Warshawski (MV); 5, Ann McKechnie (OB); 6, J. McCormack (OB). Distance—14 ft. 11¾ in.

BOYS

Junior high jump—1, Robin Barnes (VHS); 2, Lee Gould (OB); 3, Darryl McIntyre (Esq.); 4, Grant McFarlane (Esq.); 5, Dave Dawson (VHS); 6, Wayne Farmer (OB). Distance—5 ft. 4 in.

Open shot put—1, Rick Kelsall (VHS); 2, Jack Showers (OB); 3, Vic Holochoff (MV); 4, Al Hayton (VHS); 5, J. McKinney (Esq.); 6, T. Fitzsimmons (OB). Distance—39 ft. 6½ in.

Senior broad jump—1, Bill Selwood (VHS); 2, Jim Wilson (MV); 3, Doug Patterson (VHS); 4, Gord Hansen (VHS); 5, R. Cook (OB); 6, A. Campbell (MV). Distance 18 ft. 9¾ in.

Cool weather helped keep records on ice as the annual Greater Victoria inter-high school track and field meet opened at Oak Bay High Tuesday afternoon.

Records stayed in the deep freeze during the five field events completed Tuesday as Vic High grabbed an early lead in the aggregate race for the Roy Jones Trophy, won by the Vics each year since it was put up for competition in 1946.

Janet Duke of Oak Bay came closest to chalking up a new mark.

Janet, a junior, bettered the senior girls' standard of 4'7" in her bid for a record in the junior high jump. She cleared 4'8" with ease, but was troubled by the wind as she failed in an attempt to shatter the junior record of 4'8¾".

Senior Bill Selwood also collected an individual victory for the host school as he won the senior boys' broad jump with a leap of 18'9¾", but was well under the record of 20'11".

Jim Wilson of Mount View went 18'2" to take second place and Doug Patterson of Vic High finished in third place.

VICS LEAD BAYS

Despite the efforts of Miss Duke and Selwood, the Vics piled up 26¾ points in the opening day's competition with Oak Bay close behind at 22½ points. Mount View is in third place with 10 points, and Esquimalt, with 5¾, trails.

Rick Kelsall of Vic High, junior boys' aggregate champion last year, opened his bid for the senior crown by winning the open shot-put with a heave of 39'6½"

Also winning first-place points for the Vics Tuesday were Jacquee Wright, who leaped 14'11¾" to win, the senior girls' broad jump, and Robin Barnes, winner of the junior boys' high jump with an effort of 5'4".

PLAYERS LOSE BENEFITS

Sunderland Manager Fined for Payments

LONDON (CP) — Bill Murray, manager of the Sunderland Football Club, today was fined £200 by a joint commission set up by the Football Association and the Football League to inquire into the club's affairs.

The commission also decided that four players associated with Sunderland should forfeit benefit rights for periods ranging from six months to two years. The benefits amount to £150 a year.

The rulings arise out of the commission's investigation of illegal payments made to players by the First Division club. Earlier this year club chairman Bill Dutchburn was banned from soccer for life.

At the time Dutchburn said the majority of clubs made under-the-counter payments to players and threatened to "uncover the whole mess," but, to date, he has apparently failed to bring forward any concrete proof to back up his statements.

Players Ken Chisholm, Ray Danile and Billy Elliott will each forfeit two years' benefits—£300, while goalkeeper Willie Fraser and outside right John Hannigan will lose six months' benefit—about £75.

SHUTOUT ARTIST

MILWAUKEE (NEA) — Lew Burdette was the National League's top shutout pitcher last season with six. Johnny Antonelli of the Giants and Don Newcombe of Brooklyn each had five.

Frank Matches Vic In Ladder Fishing

Frank Nuttall, president of Victoria-Saanich Inlet Anglers' Association, provided Tuesday's only action in the VSIAA's annual ladder derby.

Nuttall made a bid for one of the 50 weekly qualifying berths by weighing in a one-pound, five-ounce salmon to share 19th place with derby chairman Vic Humphries.

Ladder list follows:

1—Gwilyn Evan	14.02
2—W. Kirk	14.01
3—George Heathfield	13.03
4—Mrs. Winifred Rose	12.13
5—G. McTaggart	7.13
6—Paul Williams	6.12
7—Sonny Gilcass	6.08
8—Mrs. P. Barcelo	6.04
9—Mrs. H. Rochford	5.10
10—Mrs. Amelia	4.01
11—Joe Mason	3.13
12—Norman Hepburn	3.08
13—Dr. H. Clark	3.02
14—Ray Sidaway	2.10
15—Sid Sidaway	2.09
16—C. J. Rose	2.09
17—Albert Smythe	2.06
18—R. B. Stovie	2.05
19—Vic Humphries	1.05
20—Frank Nuttall	1.05

FIGHT RESULTS

By The Associated Press

RICHMOND, Calif.—Johnny Ortega, 125, Alameda, Calif., outpointed Gaetano Annaloro, 118½, Italy, 10.

MOUNTIES WASHED OUT

Davids Smite PCL Goliaths

Sometimes you can't tell the second division from the leaders in the Pacific Coast League.

Tuesday night was one of those nights. The last-place Sacramento Solons upended the league-leading Hollywood Stars, 2-1, in 10 innings; seventh-place Portland thumped fourth-place Los Angeles, 5-1, on Solly Drake's grand slam homer in the ninth; and sixth-place San Diego dropped San Francisco into third place, 3-2.

Vancouver, the only first division club that didn't play, moved up to second place because of San Francisco's loss. The Mounties' game at Seattle was rained out.

Marshall Bridges, who gave up five blows while pitching Sacramento's victory, broke up the game with his first home run in the PCL. Bob Garber, his Hollywood opponent, allowed only four hits but couldn't match Bridges' extra-inning hitting.

Earl Averill's third home run of the year gave San Diego its triumph over San Francisco.

FOUR-HITTER

Bob Alexander, in winning for Portland, allowed only four hits to the Angels before he was lifted for a pinch-hitter in the ninth inning. Dick Hanlon, trying for his fifth straight victory, fed the home-run ball to Drake after Bob Borkowski singled. Ed Winciniak doubled and Sam Calderone was walked intentionally.

San Diego's Padres got to Seal starter Harry Dorish for two runs in the third inning on singles by Floyd Robinson and Stu Locklin and Al Federoff's double. Averill made the score 3-0 with his winning home run in the fourth.

The Seals, although they got only two hits off Pete Mesa and Gene Lary, pushed over two runs in the fifth when Bill Renna was hit by a pitched ball, Ed Sadowski got the only hit off Mesa and Joe Tanner walked to load the bases. Pinch-hitter Sal Taormina singled off relief pitcher Lary, scoring Renna and Sadowski.

Sports Menu

TONIGHT

LACROSSE
8.30 p.m.—Memorial Arena; Shamrocks vs. Pilseners, Inter-City Lacrosse League.
3.30 p.m.—Stevenson Park; Butler Bros. vs. Oak Bay, Bantam division.
7.60 p.m.—Memorial Arena; Punjab vs. Saanich, Peewee division.

PONY LEAGUE
6.30 p.m.—Carnarvon Park; Jaycees vs. Cosmopolitans, Carnarvon League.

BABE RUTH
6.30 p.m.—Reynolds Road Park; Island Decorators vs. Patterson Construction, Saanich Babe Ruth League.
Beacon Hill Park; Menzies vs. Centennial Optimists, Victoria and District League.

THURSDAY

WRESTLING
8.30 p.m.—Memorial Arena; Four-bout Professional Card featuring Rocky Valentine and Chet Wallick in the main event.

SOFTBALL
6.45 p.m.—Central Park; Arrow Furniture vs. Halfway House, Senior "A" Men's League.
6.30 p.m. — Heywood Avenue Park; Mary's vs. Navy, Senior "B" Men's League.
Central Park; Polyettes vs. Vicettes, Inter-divisional women's game.
Victoria West Park; Victoria West vs. Fairfield.
Topaz Park; Lansdowne vs. Cadboro Bay.
MacKenzie Avenue School; Glanford vs. View Royal, Juvenile Boys' Softball League.

PONY LEAGUE
6.30 p.m.—Carnarvon Park; Mawson-Gage vs. City Police, Carnarvon Pony League.

BABE RUTH
6.30 p.m.—Beacon Hill Park; Pirates vs. Tillicums, Victoria and District League.

LITTLE LEAGUE
6.30 p.m.—Jaycee Park; Gyros vs. Odd Fellows No. 1, National League.
Hampton Park; Cubs vs. Beavers, Hampton Little League.
Bullen Park; Foresters vs. Lions, Esquimalt-Victoria West League.

LACROSSE
6.30 p.m.—Stevenson Park; Island Tug and Barge vs. Junior Rocks, Senior "B" League.
3.30 p.m.—Stevenson Park; Saanich vs. Victoria City, Diaper division.

PIGEON CLUB

Second race of the season for the Capital City Racing Pigeon Club was held on Sunday with 95 birds entered from 14 lofts flying the 90 air line mile route.

Following are the first nine places in the race:

Owner	Name	Velocity yds. min.
C. Woolley	Courageous	819.18
J. Arnaud	Peter	793.30
B. Woolley	Queenie	785.02
A. Hardy	Pathfinder	758.74
J. Blackstock, Jr.	Game Boy	742.09
W. Smith	Morning Glory	723.86
D. & F. Blackstock	Red Star	716.54
J. Corbett	His Nibibs	648.82
R. Hayes	Old Faithful	475.29

Scores Skyrocket In Juvenile Loop

Greater Victoria Juvenile Boys' Softball League games played Tuesday night featured towering scores as MacNutt's Grocery walloped Lansdowne, 17-2 at Strawberry Vale School and View Royal trimmed Victoria West 18-4 at Mt. View High School.

The third game of the night was played at Maynard Park and had Glanford lacing Cadboro Bay, 15-7.

LEAGUE STANDINGS	W	L	Pts.
MacNutt's Grocery	5	0	10
View Royal	5	0	10
Glanford	3	2	6
Victoria West	2	3	4
Cadboro Bay	0	4	0
Fairfield	0	3	0
Lansdowne	0	3	0

Noel Dalziel Champ at 16

Noel Dalziel, a 16-year-old junior with an 11 handicap, set the seniors on their ears Sunday in the Uplands Cup handicap play held at Uplands Golf Club when he won the 38-hole tournament with net rounds of 67 and 65 for a 132 total and beat out Daryl Anderson and Stan Evans, tied for second with 133's, for the medal.

Fourth low net of the match went to Gordon Forbes, while fifth low net was scored by W. Jeanes.

Low gross score was registered by Gordon Pellow with 73-71—144 to lead G. Heggie with 152 and Freddie Ranson with 156.

Stamps Get Back

CALGARY (CP)—Calgary Stampeders Tuesday night announced the signing of 24-year-old Jim Stehlin, six-foot ace quarter-back from Brandeis University.

He is the 20th import to be signed by the Western Interprovincial Football Union club.

Enjoy your garden more

Lazy Garden Hammocks

Very Strong Extra Comfortable Made for the Navy as Sleeping Hammocks

approximately 4' wide, complete with ropes—everything—ready to hang.

Only, each $3.00

Without ropes, to use as a beach mat. Only 2.50.

Park Free — Pay Less

CAPITAL IRON & METALS LTD.

1832 Store Street

Phones: 4-8441 - 4-2434

POLIO COULDN'T BREAK WERTZ' SPIRIT

By OSCAR FRALEY

Vic Plays in Shadow of Nightmare

NEW YORK (UP)—Vic Wertz admitted today that he still feels the paralyzing fingers of polio but the man who made it back farther than most make it forward still plans on "at least two more years" of baseball.

The burly first baseman of the Cleveland Indians was stricken with the disease in August of 1955 and for a frightening week could move only his head. Yet Wertz battled back last year for one of his finest seasons.

But his comeback, and his fast pace this year, are even more remarkable when you consider that even now he lives in the shadow of the nightmare.

"It's all right as long as the weather is hot," he admits. "Then I don't feel any traces of it. But in cold weather I notice it in my back. When it's cool, the back stiffens up."

To Vic this is a microscopic price to pay for being "one of the luckiest guys alive."

"I love baseball," he explains slowly and simply. "I have a business in Detroit and, after my playing days are over, I should be all right. But I'd like to play another two or three years, although I'll settle for two and let the third one take care of itself."

The fact that he is 32 doesn't worry Wertz. It is, you feel as you talk to him, the imponderables—such as the attack which laid him low two years ago. It was enough to finish the career of most.

"I could only move my head," he recalls. "I didn't have the strength to move the rest of my body. But there wasn't a time when I didn't promise myself that I'd play ball again."

VIC WERTZ
. . . no complaints

And play he did. Vic had his best year in home runs last season with 32 while knocking in 106 runs. Only a kidney infection late in the year whittled down his batting average to .264.

This spring there was more trouble. He was bedded a week in the spring with influenza. Right now he is nursing a set of sore ribs because he "picked up a knee" while sliding into second base at Kansas City a week ago.

"But I have no complaints," he smiles. "All I have to do is think of how much worse off I could be."

So, despite the aches and pains and cold weather stiffness, Vic is happy. He is doing what he likes and there is added satisfaction in his current .340 batting average.

"As long as I can play well and as long as I get a good contract, that's how long I plan to be around," Wertz analyzes. "But once I can't produce, you can bet I'm not going to stretch it out sitting on the bench."

Yet even then Vic won't turn his back on the game.

"I wouldn't want to coach," he says. "But I would like to maintain my interest in the game and stay in touch as a part-time scout or something along those lines.

"After all," he adds slowly, "baseball has been good to me."

And he, it might be added, has been good to and for baseball. Inspirational figures such as Vic Wertz don't come along very often in any sport.

GOLF BALLS

English Regulation Size

3 for $1.60

HOCKING & FORBES

Sporting Goods Ltd.

734 Yates Phone 3-2347

LACROSSE

MEMORIAL ARENA

TONIGHT — 8.30 P.M.

SHAMROCKS vs. VANCOUVER

Tickets on sale Arena Box Office today — 10 a.m. to game time. All seats reserved—60c and 85c, tax incl. Event No. 21—Pink Ticket

Doug Peden OUTDOOR REPORT

Vancouver Island hunters already appear assured of an improved deer season next fall, but their chances of a bumper blue grouse harvest still depends on the weather.

Ideal conditions would be a warm, dry June and a moderately wet summer.

Don Robinson, B.C. game biologist at Nanaimo, has completed his preliminary surveys and found heavy concentrations of birds on most of the blue grouse breeding grounds. "All we should need for a good season," he says, "are the breaks."

The breaks in this case mean the right kind of weather.

Blue grouse chicks are highly vulnerable during the first 10 days after hatching and their biggest enemies are low temperatures and rain. Since a wet, cold June could raise havoc with the young birds, it will be difficult to make an accurate estimate of the September grouse population until the beginning of July.

Even if we get good weather during the next six weeks, a fair amount of rain will be needed in August in order to keep the birds on the lower levels.

Last year we apparently had a good hatch and appeared set for one of our better seasons. Then hot weather during late summer dried up berries and other foods on the nesting grounds, and the grouse were on their way to high timber and a change in diet before the season opened. The result was that limit bags were few and far between.

Despite the current seige of damp stuff, things look good. But the weatherman can still have the last word.

Largest number of birds seen this spring have been in the Alberni Valley, which could take over from Campbell River as the blue grouse mecca for Island hunters. Robinson was also "impressed by the number of blue grouse" on Salt Spring Island.

Deer Survival Rate Almost Doubled

Weather has already done it part to help the deer population and it looks like a better season ahead, although several things could happen before September to darken the picture.

Mild conditions through most of last winter resulted in a larger carry-over than usual—almost double that of last year. Robinson's recent deer survival count indicated that more than 30 per cent of last spring's crop of fawns survived the winter, compared with a carry-over of between 15 and 20 per cent last year.

Deer counts were higher in almost every area with the heaviest concentrations observed in the east coast section between Ladysmith and Campbell River. And in case you are going looking for a big one next fall, biologists' reports indicate that the area around Northwest Bay is producing the biggest and healthiest deer on the Island.

But even when the deer season gets under way, weather will still play an important part in hunting success, or lack of it.

Results should be better than last year, but wet, rough weather is always needed in late October and November to allow hunters to harvest a full crop. During mild weather, such as we had last fall, deer can stay back on higher ranges. And if the woods remain dry and noisy, the odds are further stacked against the hunter.

Trophy Bucks Hard to Find Last Year

Rugged weather, especially if accompanied by snow on higher hills, moves deer down to more accessible areas and gives sportsmen a better chance of working within shooting range.

An indication of how conditions can favor the deer was shown last season when only about one per cent of the bucks taken were of the trophy variety. In a normal fall, the older and wiser bucks make up from five to seven per cent of the total kill.

Robinson says that surveys also point to another good elk season in the Nanaimo Lakes area, which yielded most of the bulls downed on the Island last year.

There was a better-than-average survival rate among elk and almost half the animals observed this spring were last year's calves. And there are still enough big bulls around to suggest that open seasons haven't trimmed Island elk herds anywhere near the danger point.

All signs point to good hunting ahead—if we don't get detoured by the weather.

Herb Gets Hopeful Report From Doctor

CLEVELAND, Ohio (UP) — Another encouraging medical report today strengthened hopes that Cleveland pitcher Herb Score may be able to return to the mound shortly after June 9, the day his name is removed from the disabled list.

The report, issued by eye specialist Dr. Charles Thomas and Indians team physician Dr. Donald Kelly, said X-rays have shown that Score has no fractures of the eye and no displacement of the nasal bone.

HARRISON ROARS THROUGH

Snead Tourney A Dutch Treat

WHITE SULPHUR SPRINGS, W. Va. (AP)—Dutch Harrison, easy-going Arkansas Traveller bearing his 48 years lightly, finished with a frisky 62 strokes that were eight under par to win the $20,000 Sam Snead golf festival.

The rousing finish, one over the old White course competitive record, gave the lumbering giant a total of 266, 14 strokes under par and his second victory in the tournament on the mountainous courses. Harrison, now playing out of St. Louis, Mo., won the tournament two years ago with a total 269.

Al Balding of Toronto shot a 73 for a total of 287, well down the list. He had earlier rounds of 70 and 74.

Harrison, Canadian open champion in 1949, capitalized to the fullest on the collapse of Paul Harney and Ben Hogan to beat them by two strokes.

HOGAN SKIDS

Harney, who led for two of the first three rounds, and Hogan for one, both soared over par in their final 18 holes.

The 27-year-old Harney slumped to a 72 to finish with a total 268 and tied for second with Snead, who made a real valiant bid to win his own tournament for the fourth time by shooting a 66. Hogan, admittedly faltering into ordinary golf for him, posted a 71 and total 269 which was matched by Peter Thomson of Melbourne, Australia, and winner of the past three British opens.

Tigers to Test Punjab Win Skein

Saanich Tigers and Punjab United of the Victoria Minor Lacrosse Association peewee division will meet at Memorial Arena tonight at 7.

In peewee division action Tuesday, Alan Spaven fired three goals to pace Victoria City to a 6-2 win over Oak Bay at Stevenson Park.

Punjab registered its third successive win Saturday, when it scored an 11-4 victory over Victoria City.

Yesterday's scorers and tonight's lineups follow:

Victoria City—Allan Spaven 3, David Bowie 2, Ricki Brown. Total—6.

Oak Bay—Brian Smith, Paul Moretti. Total—2.

Saanich Tigers — D. Thompson, Peter Bion, K. Alexander, A. Spaven, D. Munroe, G. Lauden, V. Black, D. Wilson, R. Zelkie, R. Baker, D. McNeil, H. Simpson, B. Atkins, J. Bion.

Punjab United—T. Deenshaw, P. Pallan, D. Dhillon, S. Dhillon, J. Singh, J. Sundhra, N. Dhillon, G. Haut, P. Paquin, K. Reece, J. Summers, B. Lidston, J. Baines, McKay, B. Richardson, J. McGregor.

BASEBALL SCORES

AMERICAN LEAGUE

	W	L	Pct	GBL
Chicago	19	7	.731	—
Cleveland	18	10	.643	2
New York	17	11	.607	3
Detroit	17	13	.531	5
Boston	15	16	.484	6½
Kansas City	13	19	.406	9
Baltimore	11	17	.393	9
Washington	9	24	.273	13½

Chicago 000 003 000— 3 6 1
New York 000 100 050— 1 4 1
Pierce and Lollar; **Ford**, Ditmar (7), Turley (9) and Berra.

Detroit 000 001 000 000 000 1—2 10 0
Baltimore 001 000 000 000 000 0—1 11 0
(16 innings.)
Bunning, **Foytack** (14) and House; Wilson (8), Moore, **Fornieles** (16) and Triandos, Ginsberg (10). Home run—Baltimore, Moore.

Cleveland 000 101 420— 8 12 0
Boston 001 000 010— 2 7 5
Wynn and Regan; **Sisler**, Porterfield (8), Minarcin (9) and White; Daley (7). Home run—Cleveland, Carrasquel.

Kansas City 000 000 000— 0 7 0
Washington 000 001 11x— 3 7 0
Duren, Trucks (7) and Smith; Pascual and Berberet. Home run—Washington, Berberet.

NATIONAL LEAGUE

	W	L	Pct	GBL
Cincinnati	21	10	.667	
Milwaukee	18	10	.643	1½
Brooklyn	18	10	.643	1½
Philadelphia	16	12	.571	3½
St. Louis	13	16	.448	7
New York	13	18	.419	8
Chicago	8	18	.308	10½
Pittsburgh	8	21	.276	12

New York 000 011 010—3 5 3
Chicago 200 000 002—4 4 0
Miller, Consuegra (9) and Katt; Drott, **Lown** (9) and Neeman. Home runs: Mays (NY), Banks (Chi.).

Brooklyn 200 022 000—6 12 1
Cincinnati 010 000 000—1 9 3
Podres and Walker; **Jeffcoat**, Nuxhall (6), Hacker (8) and Bailey. Home runs: Reese (Bkn.), Amoros (Bkn.), Bailey (Cin).

PACIFIC COAST LEAGUE

	W	L	Pct.	GBL
Hollywood	24	15	.615	
Vancouver	21	15	.583	1½
San Francisco	22	16	.579	1½
Los Angeles	20	16	.556	2½
Seattle	21	19	.525	3½
San Diego	19	20	.487	5
Portland	12	21	.364	9
Sacramento	9	26	.257	12

	R	H	E
San Francisco 000 020 000—1	2	0	
San Diego 002 100 00x—3	5	1	
Derish, Kiely (5) and Sadowski; Mers, Lary (5) and Averill. Winner—Lary (2-3).

Portland 000 100 004—5 8 0
Los Angeles 000 001 00x—1 4 1
Alexander, Hillman (9) and Calderone; Hanlon and Olson.

Hollywood 100 000 000 0—1 5 1
Sacramento 000 001 000 1—2 4 0
Garber and Hall; **Bridges** and Mangan, Barragan (10).

Vancouver at Seattle, postponed, rain. All Monday games rained out.

CHET, ROCKY TO RENEW MAT TIFF

Rocky Valentine and Chet Wallick will be back in the professional wrestling ring at Memorial Arena Thursday night to finish off the bout started last week when two decisions were handed down, one in favor of each fighter.

An added attraction will take the form of a double main event with Nick Kozak teaming up with Pierre Deglane against Nicco Alberto and Pat Sherman in a tag-team match and Ray Urbano meeting "Bad Boy" Heinz in a single event.

Both semi-main events will be three falls with Dave Pye and Mike Belton officiating in the ring.

Starting time of the card is 8.30 p.m.

STUDENT COACH

ITHACA, N.Y. (NEA) — Ithaca College reached into the ranks of its students for a new varsity tennis coach. He is Arthur P. Zodikoff, a junior.

ATTENTION TRUCKERS!!

Goodyear HARDROCK LUG Retreads available only at Victoria Tire.

Carol, Colin North Saanich Speed Merchants

Colin Ross and Carol Darkes flashed high-stepping heels at the rest of the field in North Saanich High School's annual track championships Friday to take first places in the senior division with Ross taking four firsts and a second and Miss Darkes coming up with four firsts.

Runner-up to Ross with two firsts and three seconds was Murray Christian while Joan Bath had three seconds and a first.

Intermediate champions were John Ashby and Barbara North with runners-up Grant Hughes and Lorri Thorne, while in the junior events it was Barbara Erickson and Donald McKay who copped the crowns.

These champions will form the nucleus of the team competing Saturday at Royal Roads in the inter-High meet against Belmont, Milne's Landing, Salt Spring, Mt. Newton and Royal Oak.

Board Chairman J. A. Helps officiated at the opening of the meet and Mrs. Montgomery, education secretary of HMS Endeavour Chapter, IODE, presented student council president Barbara North with two volumes for the school library.

SCOTLAND WINS

BASEL, Switzerland (AP) — Scotland beat Switzerland, 2-1, in a preliminary match of the World Soccer Cup Sunday and won a commanding lead in the race to qualify for the 1958 finals in Sweden.

Add strength and beauty to your home with "FOREST" CEDAR SIDING

"Forest" Cedar Siding combines great structural strength with an attractive, rustic beauty. Specially selected cedar logs are carefully sawn to retain all the natural beauty of knots, burls and graining — you'll be delighted with the completely new look it gives your home. See "Forest" Cedar Siding at your lumber dealer's soon!

FOREST cedar siding

See your lumber dealer or write:
British Columbia Forest Products Limited, 995 West 6th Avenue, Vancouver 9, B.C.

This advertisement is not published or displayed by the Liquor Control Board or by the Government of British Columbia

Proof that just one coat of C-I-L HOUSE PAINT beats the weather

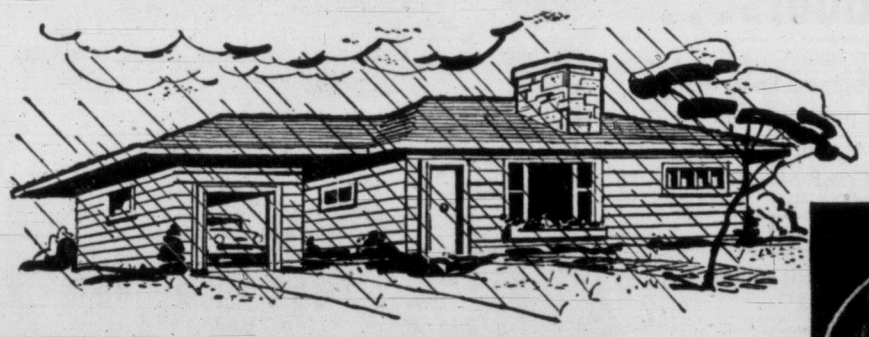

C-I-L research chemists prove that through all kinds of weather *just one coat* of C-I-L House Paint stays as fresh-looking and protective as new for 3 to 4 years — even longer with two coats!

- **Does not fade** ... retains original color.
- **Easy to apply** ... flows freely from brush.
- **Saves money** ... greater coverage for less money and lasts longer too!
- **Full color range** ... complete range of modern colors.

There's a C-I-L Paint Dealer in your neighborhood. See him about your paint needs today.

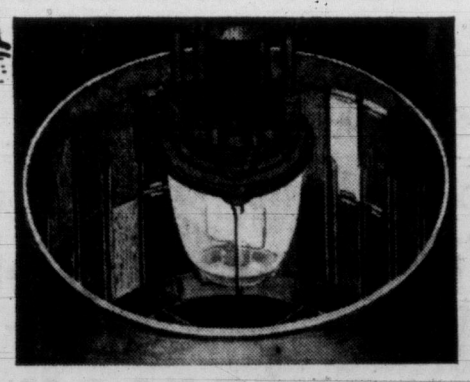

This Weather-Testing Machine proves that just one coat repaint with C-I-L House Paint beats the weather. This Machine provides the severest test of paint by artificially speeding up the harmful effects of rain and sun. In constant follow-up field tests, under all climatic conditions — from the burning sun of Florida to the biting salt spray of our sea-coasts — C-I-L House Paint continues to prove its weather-beating qualities.

C-I-L

THE PREMIUM PAINT AT REGULAR PRICES

J. J. Ross & Sons Ltd.
C-I-L PAINTS
749 Pandora 3-3613

Butler Brothers Supplies Limited
C-I-L PAINTS
767 VIEW ST.
Keating Crossroad Keating 90

IT PAYS TO BUY NATIONALLY ADVERTISED PRODUCTS

Store Hours: 9 a.m. to 5.30 p.m. Wednesday, 9 a.m. to 1 p.m.
Phone 4-1111

M&M

FIRST FOR POWER TOOLS

S-P-E-E-D and POWER

For All Your Cutting Needs

- The P.M. Chain Saw
- The finest in the low price direct drive field
- Only 27 lbs. with 16" bar and chain
- Specially designed 5.5-h.p. fast-cutting motor
- The best balanced saw on the market —P.M. centre line construction.

Tool Department, Main Floor

Here is the most versatile chain saw—The P.M. 19A Direct Drive saw is built in Canada for Canadian conditions by the pioneers of centre-line balance. Reduces fatigue to a minimum, while out-cutting saws of equal horsepower.

McLennan, McFeely & Prior Ltd.

1400 GOVERNMENT ST. PHONE 4-1111

Mike's Bat Turns Rain To Steam

Weather Stops Three Leagues

Rain washed out three minor baseball leagues Tuesday night but it just turned to steam when it landed on the red-hot bat of young Mike Watson.

Watson was the one-night terror of the Oak Bay Little League as he banged out three doubles and batted in four runs as Evans Coleman pasted Kerseys 16-6.

Winning pitcher Laurie Wicks was no more bothered by the damp air than Watson as he doled out four hits and took eight batters on strikes.

Vern Wakelyn found a wet field to his liking as he drilled a long three-run homer into the murky night to set the pace for Public Services' 11-2 victory over Goodyears in the Fairfield Little League.

Dodgers warmed things up with a thriving three-run rally in the bottom of the sixth inning that erased a two-run deficit and gave them a tight 11-10 win over Merchants in an Esquimalt-Vic West Little League game at Bullen Park.

PIRATES FALL

Pirates, of the Victoria Babe Ruth League, fell again Tuesday night when UCT came through in the final inning with a single run to take a 6-5 decision on two walks, a passed ball and an error.

Out at Reynolds Road Park, Bapco Paint Supply handed an 11-3 drubbing to Brotherhood of Painters who couldn't get started in spite of Cliff Killduff's fourth inning home run.

Rotary absorbed its second loss of the season when Victoria Police came up with a 5-3 victory in the Carnarvon Pony League and Dowell's won their fifth game in the young season by beating Pacific Sheet Furnaces, 6-2, in Capital City Colt League play.

Hampton, James Bay and National Little Leagues had their games postponed because of the rain.

Chess Leaders Hold Positions

E. P. Rolls held his lead in the "A" division of the Victoria Chess Club Ladder Competition last week by defeating second-place A. H. Sheard, while in "B" division play L. Kelly downed R. E. Belfit to maintain his first-place position.

"A" division	"B" division
1. E. P. Rolls	1. L. Kelly
2. A. H. Sheard	2. B. Gibbs
3. W. de Havilland	3. R. E. Belfit
4. D. Dawson	4. B. Gwynn
5. A. G. Higgs	5. A. Strodyk
6. L. Basanta	6. W. Luney
7. G. Cross	7. G. Jones
8. T. J. Stewart	8. E. Knapp
9. M. S. Horn	9. W. J. Kobenter
10. A. Colonval	10. B. Devine
11. O. Jowett	11. T. Antikainen
12. R. R. Bennett	12. G. Isomaa
13. T. N. Curtois	13. W. Creed
14. L. Hall	

Results:

"A" division—E. P. Rolls 1, A. H. Sheard 0; G. Cross 1, T. J. Stewart 0; W. de Havilland 1, D. Dawson 0; M. S. Horn 1, A. Colonval 0; O. Jowett 1, R. R. Bennett 0.

"B" division—L. Kelly 1, R. E. Belfit 1, B. Gwynn 0.

This week's schedule:

"A" division Friday—Curtois vs. Bennett. Rolls-bye.

LOWELL, Mass.—Billy Ryan, 168, Lowell, knocked out Jimmy Bills, 173, Chicago, 1.

MINOR BASEBALL

OAK BAY LITTLE LEAGUE

	W	L	Pct.	GBL
Pollard Construction	2	0	1.000	
Evans-Coleman	2	1	.666	½
Kerseys	1	2	.333	1½
Northwest Velvets	0	2	.000	2

Kerseys	101 40— 6	4	1	
Evans-Coleman	952 0x—16	9	0	

Phil McVie, Larry McCann (1) and Hugh McDonald; Laurie Wicks and Murray Brasseur.

ESQUIMALT LITTLE LEAGUE

	W	L	Pct.	GBL
Dodgers	5	1	.857	—
Foresters	3	2	.600	1½
Merchants	2	4	.333	3
Lions	1	4	.200	3½

Merchants	100 9—10	2	2	
Dodgers	314 3—11	9	1	

Russell Tschritter, Robert Newman (4) and Ken Dwernychuk; Peter Baines, Don Lancaster (4) and Frank Lezetc.

FAIRFIELD LITTLE LEAGUE

	W	L	Pct.	GBL
Goodyears	3	1	.750	—
Britannia	2	1	.666	½
Public Services	2	2	.500	1
ANAF Vets	0	3	.000	2½

Public Services	060 5—11	5	2	
Goodyears	010 1— 2	4	2	

David Dand and Robin Jeffrey; Bruce Sanson, Randy Doherty (4) and David Bowie. Home run: PS—Vern Wakelyn.

SAANICH BABE RUTH LEAGUE

	W	L	Pct.	GBL
Bapco Paint	4	0	1.000	—
Painters	2	2	.500	2
Outdoor Supermarket	2	2	.500	2
Island Decorators	2	2	.500	2
Pattersons	0	4	.000	4

Bapco	20 17—11	11	1	
Painters	100 20— 3	7	5	

Barry Mahon and Don May; Cliff Killduff, Ray Beech (5) and Tresar.

BABE RUTH LEAGUE

	W	L	Pct.	GBL
Tillicums	3	1	.750	—
Menzies	3	1	.750	—
Centennials	2	2	.500	1
UCT	2	2	.500	1
Optimists	2	2	.500	1
Melrose Pirates	0	4	.000	3

Pirates	200 020 1—5			
UCT	110 111 1—6			

Barry Cosier and Brian Gray; Grant Udy and Terry Cox.

COLT LEAGUE

	W	L	Pct.	GBL
Dowells	5	1	.833	—
Victoria Tire	3	2	.600	1½
Pacific Sheet	2	4	.333	3
Morrisons	1	4	.200	3½

Dowells	014 10—6	9	1	
Pacifics	200 00—2	5	1	

Robert Barnes, Butch Rivers (1) and Colin Tennyson; Steve Lezetc, Barry Menzies (3), Clint Williams (4) and Ron Grant.

PONY LEAGUE

	W	L	Pct	GBL
Jaycees	3	0	1.000	
Cosmopolitans	2	1	.666	1
Victoria Police	1	1	.500	1½
Rotary	1	2	.333	2
Oak Bay Police	0	1	.000	2
Mawson-Gage	0	2	.000	2½

Victoria Police	310 01—5	5	1	
Rotary	300 00—3	4	2	

Doug Gilmour and Warren Lowe; Richard Brown and Mickey Green.

O.C. CRICKET

LONDON (Reuters)—Results of Tuesday's cricket matches:

Gloucestershire 144 and 124. Leicestershire 127 and 130. Gloucestershire won by 11 runs.

Kent 165 and 171. Glamorgan 166 and 173 for 8. Glamorgan won by 5 wickets.

Cambridge University 100 and 141. Sussex 389 for 6 declared. Sussex won by an innings and 148 runs.

Hampshire 133 and 218. Middlesex 108 and 240. Hampshire won by 3 runs.

West Indies 337 for 6 declared and 193 for 3. M.C.C. 284. Match drawn.

Nottinghamshire 308 for 8 declared and 261 for 5. Northamptonshire 312 for 4 declared. Match drawn.

DUBLIN (AP)—Galway beat Kerry, 11-6, in the National Football League final at Croke Park Sunday.

CBS to Screen 21 NHL Games

NEW YORK (AP)—CBS television will broadcast 21 National Hockey League games next season beginning in November, the network announced today.

Negotiations have been completed with the NHL to start the broadcasts Saturday, Nov. 2, and continue until the final game of the season, March 22.

Man, I'm sold on Adams Old...

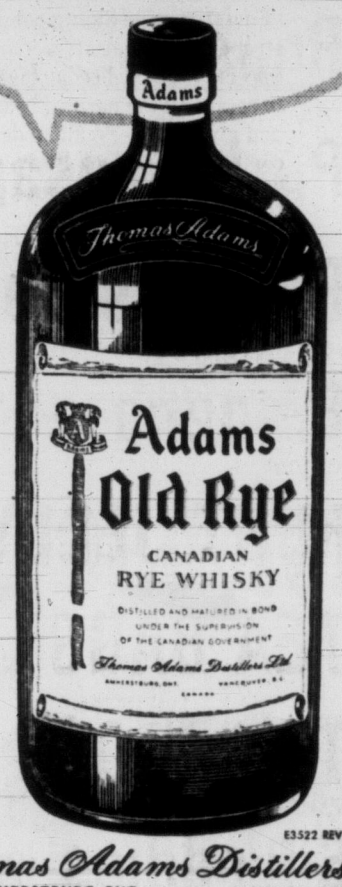

E3522 REV

Thomas Adams Distillers Ltd.
• AMHERSTBURG, ONT. • VANCOUVER, B.C.

This advertisement is not published or displayed by the Liquor Control Board or by the Government of British Columbia

. . . in the heart of downtown Seattle

Claremont APARTMENT HOTEL

Modest rates. 150 modern units . . . sleeping rooms to suites. Fully equipped kitchens in most units. TV available. Convenient parking. Centrally located, yet quiet.

Send for descriptive folder to:

CLAREMONT HOTEL

FOURTH & VIRGINIA, SEATTLE 9, WASH. • MAIN 8600

HEADQUARTERS FOR CANADIANS only six blocks from C.P.R. docks Near train and bus terminals. Children welcome

LOS ANGELES

Nonstop "Champagne Flights" for two—only $6.44 more than the coach fare—on Western's Family Plan!

All fare from Seattle. For information or reservations, see your Western Airlines Travel Agent.

WESTERN AIRLINES

Extravaganza of

OLSON'S GUARANTEED ONE-OWNER CARS

'55 CHRYSLER NEW YORKER HARDTOP
Automatic, power steering, whitewalls, power brakes, low mileage, immaculate. Stock No. 1215A.
$3495

'57 CHEVROLET 2-DOOR SEDAN
Automatic, radio, air conditioner, turn signals. This car is as new. Stock No. 1166B.
$2695

'56 PLYMOUTH CLUB COUPE
Radio, turn signals, air conditioner, smart two-tone finish. Perfect condition. Stock No. 2015A.
$2195

'55 PLYMOUTH BELVEDERE HARDTOP
Automatic, famous V8 power sportscar performance. Showroom condition, gold and white.
$2195

'56 DODGE CLUB COUPE
Automatic, whitewalls, air conditioner. Beautiful two-tone, turn signals. Very low mileage. An outstanding car. Stock No. 1091A.
$2495

ALL PRICES GOOD TILL SATURDAY MAY 25th

OLSON'S Will Not Be Out-Traded on Any Deal SEE OLSON'S!

TRUCK CLEARANCE

'55 FARGO PANEL—Near new condition. Stock No. 1019A $1495

'55 FARGO ½-TON—Driven with care. Stock No. 845A $1495

'53 FORD 2-TON — Excellent throughout. Stock No. 1061A $1395

'52 PONTIAC SEDAN DELIVERY—Top condition model. Stock No. 1004A $1095

'51 FARGO TRACTOR — Fully reconditioned. Almost new V-8 motor. Truckers should inspect this. Stock No. 1103A $1495

'50 AUSTIN ¼-TON — Handy panel for small-business man. Stock No. 508B $195

'50 VANGUARD ESTATE WAGON—Advantage or pleasure driving and light hauling. Stock No. 510B $445

TOP VALUES

'54 BUICK SEDAN—Automatic, air conditioner, top condition. Stock No. 822A $2395

'55 BUICK HARDTOP—Power steering, brakes, radio, air conditioner, automatic. A beautiful car. Stock No. 822 $3295

'54 CADILLAC HARDTOP — Automatic, radio, power steering, brakes, many extras. Stock No. 1175A $3695

'56 PLYMOUTH SEDAN—Smart two-tone, air conditioner, turn signals, excellent throughout. Stock No. 1076A $2195

'54 FORD SEDAN—Air conditioner, turn signals, extra good condition and very clean. Stock No. 1088B $1595

'53 PLYMOUTH SEDAN—Overdrive, air conditioner, signals, the smart Cranbrook model. Top condition. Stock No. 1168A $1445

EXTRA SPECIAL

'53 CHEVROLET SEDAN—Bel Air model. Radio, air conditioner, excellent car. Stock No. 900B $1495

'53 CHRYSLER SEDAN—Automatic, custom radio, air conditioner. The beautiful Windsor model. Stock No. 1107A $1595

'52 STUDEBAKER SEDAN—Automatic, air conditioner, famous Champion economy. Stock No. 1107B $1195

'51 PLYMOUTH HARDTOP—Radio, turn signals, air conditioner. Very smart two-tone. Outstanding condition. Stock No. 1139B $1195

'54 PONTIAC SEDAN—De luxe with radio, air conditioner, turn signals, sparkles like new. Stock No. 1057A $1545

'55 CHRYSLER SEDAN—V8, automatic, turn signals, backup lites, extra well cared for. Years of trouble-free motoring. Stock No. 1007A $2495

BARGAIN BUYS

'54 CHEVROLET 2-DOOR—A very clean car and a gift at this Olson price. Stock No. 1022B $1295

'51 HENRY J—Proven performance with the Jeep motor. This is a buy you should not miss. Stock No. 869A $545

'50 PONTIAC COACH—Air conditioner, two-tone. This is a plus value. Stock No. 865A $495

'49 STUDEBAKER STARLITE COUPE — Radio, turn signals, air conditioner, hard-to-find model. Test drive it. Stock No. 1012C $645

'49 PLYMOUTH SEDAN — Ideal family model, not often can you get one at this price. Stock No. 1106B $495

'50 STUDEBAKER SEDAN — Overdrive, radio, turn signals, air conditioner. Top quality Champion model. Stock No. 1152A $795

ON LONGEST TERMS POSSIBLE TO ARRANGE

COOK ST. YATES ST.

Olson MOTORS

PLYMOUTH — CHRYSLER — FARGO TRUCKS

1036 YATES OPEN TILL 9.30 P.M. PHONE 4-1147

If you go for the Great Outdoors...

. . . you'll like the keen, clean taste of a Sportsman Cigarette. Each pleasure-packed puff gives you the full rich flavour of *pure* Virginia tobaccos—ripe and mellow. The ALLWEATHER Waterproof Paper is an exclusive feature—never sticks to your lips. See for yourself how this finer cigarette adds new zest—new refreshment to pleasant moments. Make your next pack Sportsman.

Sportsman VIRGINIA CIGARETTES

Rolled in 'ALLWEATHER' Waterproof Paper

BE A TRUE SPORTSMAN
Prevent forest fires
Conserve wild life
and natural resources

FOR CENTENNIAL YEAR

Pageant of B.C. History Studied

Plans for a giant pageant depicting the history of B.C. from the time of the early Spanish and British explorers to the present day are being studied by a Chamber of Commerce group as a centennial year project.

The plan was suggested by Russ Jeffs, assistant secretary-manager of the chamber, who organized in England the famous Shropshire pageant during the Festival of Britain in 1950.

Sam Lane, chairman of the tourist trade group, said all organized groups in the city could play a part in the pageant, including the army, air force and navy.

The pageant, similar to a "tattoo," he said, would depict the arrival of the Spanish and British explorers, Indian dances, the early pioneers, Sir James Douglas and other events down to the present.

VICTORIA HAS FIELD

Noting that no other city in British Columbia is planning to hold a pageant, Mr. Lane said "we will be missing something if we don't hold a show of this kind to commemorate our history."

"It is usual for countries, states or provinces to hold pageants to commemorate historical events," he added.

Russ Jeffs said a pageant would attract thousands of people from Washington, Oregon and California.

Mr. Jeffs organized the Shropshire pageant which has now become an annual event in Britain. Over 3,000 people took part in the show when it was first inaugurated.

"Cost for staging a pageant is negligible. Mr. Jeffs said. "We made the majority of our uniforms from Hessian (potato bag sacking).

He said a pageant to be a success called for teamwork between all groups and organizations. Anyone could take a part in a pageant which could be held indoors or outdoors.

GOOD MATERIAL

Mr. Jeffs, who has been doing some research work on the history of Vancouver Island, said there was some excellent material from the early days of the Spanish explorers which could be depicted on the stage.

"The part played by the Spanish in the history of the province seems to have been forgotten," he said. "It's colorful and can be worked into a spectacular tableau."

Scientists Seek Rare West Coast Plants, Minerals

A federal scientist today decided to join a two-man expedition to the west coast of Vancouver Island in June to search for rare plants and minerals.

Dr. W. Ziller of the Dominion Forest Pathology Laboratory, will accompany Dr. Adam F. Szczawinski, provincial botanist, and Dr. Stuart Holland of the mines department, on a trip to Hotspring Cove and Hesquiat Harbor, north of Tofino.

The party will leave on June 7.

Dr. Szczawinski said the area to be explored has never been botanized.

"We suspect there are some rare forms of plants in the area," he said. "We hope to cover a wide area, including Long Beach."

'Operation Polio' Refunds Ready At City Hospitals

Refunds for unused "Operation Polio" registration cards may be obtained this week at the business offices of the two city hospitals, the Victoria Medical Society announced today.

Only about 400 persons of the more than 15,000 young adults who registered failed to get their injections.

They have until Saturday to pick up their $1 refund. The second polio shot will be given in the week of June 10. Payment of another $1 will be made then.

School Sports Set This Week

Greater Victoria schools will observe annual sports days this week, with most competitions set for Friday.

Junior and senior high schools are conducting all track events at Victoria High School grounds with jump and field events taking place at Oak Bay High. Some events will be completed previous to Friday.

But Friday will be the big day for elementary schools which meet in five separate fields of contest.

These will take place at Heywood Grounds (Beacon Hill), Esquimalt High, Mount View High, Oak Bay High and Macdonald Park.

New Navy Post For Reg Mylrea

Lieut.-Cmdr. Reg Mylrea, for the past three years officer-in-charge of the physical and recreational training centre at HMCS Naden, has received a posting to the East Coast, naval headquarters announced today.

He will become commanding officer of the coastal minesweeper HMCS Quinte, in the First Canadian Minesweeping Squadron based at Halifax.

Hm! Wonder why
Dr. Chase's NERVE FOOD
helps so many people say
"My nervous troubles are over!"

When you feel tired, nervous, irritable—little things bother you—worries pile up, that's the time to take Dr. Chase's Nerve Food.

The Vitamin B1 and Blood Building Iron in Dr. Chase's Nerve Food work together to help build up your general health—help you feel relaxed, at ease, able to forget you ever had nervous troubles.

Dr. Chase's Nerve Food helps you have the sound steady nerves that go with good health. Helps you feel in love with life—confident—energetic—ready to enjoy your family, your work, your friends.

The sooner you start, the sooner you may feel the benefits of this all-round tonic. 89¢—Economy size $2.23 saves you 44¢.

DR. CHASE'S NERVE FOOD

IGA

Leg of Lamb

Delicate Flavor, Tender, Delicious

GENUINE FRESH, UNFROZEN CANADIAN LAMB AT ITS BEST ... lb. 73¢

2 Packages SHIRRIFF'S LEMON PIE FILLING and 1 Package ROBIN HOOD PIE CRUST MIX ALL for ..... 69¢ "Bakes Two Pies"

LOCAL FRESH EGGS Grade "A" Large 2 doz. 89¢ Guaranteed Fresh!

BALLARD'S CHAMPION DOG OR CAT FOOD 4 15-oz. tins 45¢

LIBBY'S TOMATO CATSUP 2 10-oz. bottles 39¢

LIBBY'S FANCY TOMATO JUICE 2 20-oz. tins 29¢

LIBBY'S SLICED BEETS 2 20-oz. tins 35¢

Libby's Diced Beets ... 2 15-oz. tins 27¢

Libby's Sauerkraut ... 2 28-oz. tins 43¢

Libby's Fancy Peaches Sliced or Halves ... 2 15-oz. tins 47¢

Libby's Crushed Pineapple 20-oz. tin ..... 29¢

Libby's Deep Brown Beans 2 15-oz. tins 35¢

Libby's Cooked Spaghetti with Cheese 2 15-oz. tins 29¢

ORANGES

ORANGES SNOBOY FANCY SUNKIST ..... 5 lbs. 69¢

CANTALOUPES LARGE CALIFORNIA 27¢ For a pleasure-filled breakfast. Each .....

PINEAPPLES Hawaiian. Use pineapple for a new salad treat. Each 29¢

TOMATOES No. 1 Hothouse. Cold plate time is tomato time. Pound 37¢

Prices Effective Thursday, Friday, Saturday, May 23, 24, 25

LAMB SHOULDER Roasts Half or Whole ..... lb. 49¢

TABLERITE PURE Pork Sausages 1-lb. Carton. 45¢

TABLERITE Rindless Bacon 1-lb. Picture Pack ..... 79¢

TABLERITE SLICED Bologna Saran Wrapped 12-oz. pkg., each ..... 33¢

SHIRRIFF'S MINT JELLY "Serve with Lamb" 9-oz. jar ..... 31¢

IGA SUNNY MORN TEA BAGS 100 to Carton ..... 89¢

CONTADINA CALIFORNIA TOMATOES 28-oz. tin 2 tins 49¢

NABISCO Shreddies 2 8½-oz. pkgs. 37¢ 13-oz. pkg. 25¢

TROPIC ISLE LONG THREAD COCONUT 7-oz. in Saran bag ..... 23¢

Toastmaster RAISIN BREAD Large Loaf ..... 19¢

IGA "Easy to Spread" MARGARINE 1-lb. Prints lb. ..... 27¢ 4 lbs. $1.00

BRISK Fluoride Toothpaste Large tube ..... 33¢ Giant tube ..... 59¢ Family tube ..... 85¢

IGA EVERYDAY LOW PRICES

GOOD LUCK MARGARINE 1-lb. carton ..... 2 for 77¢

LIPTON'S SOUPS Chicken Noodle or Tomato Vegetable ..... 2 pkgs. 25¢

PALMOLIVE SOAP 3¢ Off Regular Price, Special ..... 4 bars banded 35¢

CHEER SOAP Large pkg. ..... 42¢ Giant pkg. ..... 83¢

OXYDOL SOAP Giant package ..... 87¢

BONUS SOAP With Silverware Premium. Giant package ..... 87¢

ALL-PURPOSE CLEANER SPIC and SPAN Giant package ..... 85¢

PERSONAL IVORY SOAP 4 Bars Banded with FREE SPONGE ..... 29¢

OUTDOOR I G A SUPER MARKET
3475 QUADRA STREET

PORTER'S I G A SUPER MARKET
2077 CADBORO BAY ROAD

View Royal I G A SUPER MARKET
246 ISLAND HIGHWAY

CHARGES DICTATORIAL TREND

Liberals Showed True Colors In Pipeline Debate—Pearkes

The basic principles of democracy are being threatened in Canada by the "dictatorial trend" of the Liberal government, Maj.-Gen. G. R. Pearkes, VC, said Tuesday night.

Introducing Conservative leader John Diefenbaker at the Memorial Arena rally, Gen. Pearkes, the PC candidate in Esquimalt-Saanich and MP since 1945, said the government had shown its colors during the pipeline debate.

"They stifled free speech by bringing in closure before there was any opportunity for discussion," he said.

The whole democratic system is founded on the right of free speech, Gen. Pearkes said.

SHOWED DISDAIN

It is the responsibility of cabinet ministers to give correct answers and accurate information when questioned in the Commons by MPs, he said.

The government's disdain for Parliament was also shown when, during the Middle East crisis, it was learned that Canada was shipping planes to Egypt and anti-aircraft guns to Israel.

None of the cabinet ministers professed to know anything about these shipments except "the man who knows everything in Parliament—Howe."

Gen. Pearkes had the big audience frequently interrupting his speech with applause or laughter at his mocking jests at Mr. Howe.

Repeating the Conservative slogan that it's time for a change, Gen. Pearkes said:

"We are fortunate at this critical time to have a man of the calibre of John Diefenbaker."

He characterized the party leader as "the people's man," an average Canadian but with a special ability to express the people's views.

"John Diefenbaker has always been the protagonist for freedom and right."

Describing his leader as a man of great determination and self-sacrifice, Gen. Pearkes said his name would go down in history as "the man who turned the tide and turned the Liberals out of office."

Liberal Slogan 'Rude Intrusion', McPhillips Tells Arena Crowd

Bert McPhillips, Conservative candidate in Victoria, claimed Tuesday night that under the Liberal government Canada has become a "poor relation" of the U.S.

The present administration has displayed a "lack of integrity in office" and should be thrown out, Mr. McPhillips said.

Speaking at the Conservative rally in Memorial Arena, Mr. McPhillips criticized the Liberal campaign slogan "Vote for Canada" as a "rude intrusion on the minds of you and I."

"They are arrogantly assuming unto themselves that they are Canada," he said.

"We will not vote for a Canadian government that, at a time when revenues were never better, dishes up a niggardly $6 a month increase for old age pensioners."

The time has come, Mr. McPhillips said, when "we can't leave our aged to fight for their existence."

The candidate accused the government of attempting to "bribe" its civil servants with the promise of a salary increase if it is returned to office.

"It should be paid without regard to an election," he said.

DODD'S KIDNEY PILLS
TREATMENT FOR BACKACHE AND TIRED FEELING DUE TO URINARY IRRITATION AND BLADDER DISCOMFORT
DODD'S 2067 THE PROMPT REMEDY

Have Perspiration Stains ever ruined Your Dress?

New ARRID with Perstop*
Stops Perspiration Stains—Stops Odor

DRAMATIC STEAM-BATH TEST SHOWS HOW

ARRID with Perstop* was rubbed into this woman's forehead. After 15 minutes in a 104° steam-bath, she was dripping with perspiration—but ARRID kept her forehead dry.

ARRID too, will keep your clothes safe from perspiration stains . . . keep your underarms dry, soft and sweet. ARRID with Perstop is 1½ times as effective as all leading deodorants.

Don't be half-safe . . . use ARRID to be sure.
Only 53¢

*Carter Products trademark for sulfonated hydrocarbon surfactants.

CANADA'S LARGEST SELLING DEODORANT

for
FRESHEST FLAVOR
every day... choose
KRAFT'S PARKAY

FRESHEST . . . because Parkay is made fresh daily right here in B.C. from fresh, pure vegetable oils.

FRESHEST . . . because Parkay is wrapped in heavy aluminum foil that locks in appetizing just-made flavor.

FRESHEST . . . because Parkay is B.C.'s fastest selling margarine—it doesn't get stale at your grocer's.

MADE IN B.C. FROM FRESH, PURE, VEGETABLE OILS—
SPREADS SMOOTHLY EVEN WHEN ICE COLD!

KRAFT'S PARKAY MARGARINE

132

Hudson's Bay Company.
INCORPORATED 2ND MAY 1670

Thursday Store Hours: 9 a.m. to 5.30 p.m. Dial 5-1311
Sidney, Keating, Sooke, Cobble Hill, Duncan, Ganges, Gulf Islands call Zenith 6040 (toll-free).

5 Star ★★★★★ Sale of Cool Summer Crepe Casuals for Men!

Sale Price 5.99 pair

For a foot-happy, comfortable summer choose these shoes that combine coolness and the smartest of styling . . . Feature pliable leather uppers, moulded waterproof soles, and extra sturdily stitched construction for longer wear. Colors to blend with your favorite casuals . . . black, tan and burgundy. Sizes 6 to 12.

3 Styles to choose from:

- 5-eyelet tie style . . . sturdy lug-soles that are ideal for shippers, cement workers, etc.
- 2-eyelet shoe with moccasin-styled vamp . . . flat seam casual with crepe sole and leather uppers.
- Light flex raised seam moccasin-styled casual . . . very flexible, and comfortable.

9 A.M. SPECIAL!
On sale one hour or while quantities last. Sorry, no phone, mail or C.O.D. orders.
Men's Travel Slippers—Styled with comfortable kid leather uppers, full padded soles. Easily and conveniently fold up into a handy carry pouch. Sizes 6 to 12.
Reg. 4.95. Special Sale price 3.99

Canvas Casuals for Walking Comfort!
Reg. 3.95
An all-round summer casual . . . ideal for work, boating, or just plain relaxing! This light weight, flexible shoe has full cushion crepe insoles, for soft walking comfort, moulded crepe sole construction for extra wear, and plain vamp styling lace front that assures good fit. Navy and brown only. Sizes 6 to 12.
Special Sale Price 2.99

HUDSON'S BAY COMPANY, men's shoes, main

88c DAY in NOTIONS

Garment Bags, Aprons, Chair Pads, Shears, Shoulder Covers . . . A host of needed items to make life easier . . . and all budget day priced for the thrifty shopper. First quality merchandise that will aid you day by day. You'll SAVE 88c Day at the BAY.

9 A.M. SPECIAL
On Sale One Hour or While Quantities Last. No Phone, C.O.D. or Mail Orders, Please
Plastic Chair Pads—Sturdily made plastic in solid colors, bound at seams for additional wear and strength. Brighten your room and make chairs more comfortable. Limited quantities. Reg. 79c each. Special 2 for 88¢

Blanket Bags—Handy summer storage for precious blankets . . . No fear of moth damage. Buy yours today and save. Special 88¢

Plastic Bib Apron—Always useful, waterproof and they just wipe clean in a jiffy. Attractive colors and patterns. Special 2 for 88¢

Shoulder Covers—Plastic dust protectors. Keep hanging clothes clean and free from dirt.
Men's suits 2 for 88¢
Dresses 3 for 88¢
Ladies' suit 4 for 88¢

Single Suit Bag—Protect your precious winter suit in a sturdy plastic bag with 36" zipper. Also single dress bag. Special, each 88¢

Card Table Cover—Quilted plastic in gay, hard-wearing colors to brighten and protect your card table. Makes card playing easier. Special 88¢

Plastic Chair Throw—Gives slip-on protection to your favorite arm chairs with this handy plastic throw. Exceptional low price 88¢

Household Shears—Handy, practical size for household use, 6½" in length, fully chromed Sheffield steel . . . hollow ground blades. Written guarantee. Special 88¢

Chair Pads—In Patina mottled plastic. Assorted shades. Also wedge cushions in attractive two-color designs. Ideal for driving. Wipes clean. Special 88¢

Shoe Fasteners — It's new! . . . the most revolutionary shoe fastener in 400 years. Attaches easily to any man's shoe. Saves time, no fear of last-minute broken shoe laces. Guaranteed. Special 88¢

Sewing Kits and Manicure Sets—Leather case with zipper . . . containing scissors, file, etc., or scissors, needles, thread, etc. Ideal for travelling. Special 88¢

Hanger Covers—Polyeste foam strips slip over wire or wooden hangers so garments won't slip off. They are also mothproof, washable and available in pastel shades.
Reg. 3 for 39c. Special 12 for 88¢

Plastic Table Cover—New "Cracked Ice" cover of non-cracking, non-peeling, stain-resistant, acid-proof plastic. 54x54. Pastels. Special 88¢

Eggcup and Cosy—Buy several, the kiddies will love them. Egg is served in a cute wooden eggcup and topped with a wool knit cosy. Special 2 for 88¢

Spring-Type Shoe Trees—Made of spring steel and hardwood in gay baked enamel colors. Keeps shoes from contracting in summer heat. Special 3 pairs 88¢

Pants Creaser and Dryer—Made of rust-resistant metal, creases trousers neatly as they dry. Adjustable. Buy several for convenience. Special, pair 88¢

Jumbo Garment Bag—Clear polythene 54" garment bag with 42" zipper. 2-hook frame holds up to 16 garments. Protects clothes from moths, dust, etc. Reg. 1.39. Special 88¢

Sani-Slippers — New! Polyester foam slippers in lovely summer color combinations. Ideal for home or beach use. Washable. Sizes medium and large. Special 88¢

Skirt Rack—Holds up to 6 skirts . . . Gripper-type clips never lose their tension, hold skirts firmly. Available in blue, pink or clear. Special 88¢

Rust-Resistant Sock Dryers—Keep socks to their proper size in spite of continued washings, with this rust-resistant sock dryer. Has large hook to slip over clothes line. Special 3 for 88¢

12 Pocket Shoe Bag—12 pockets to hold your shoes and keep them dust-free and tidy, at the same time keeping floors uncluttered. Gay chintz, strongly sewn. Special 88¢

Silicone Iron Board Cover—Speeds ironing, scorch-resistant, wipes clean, reflects heat, will not allow steam to pass through, elastic band to adapt easily to any standard board. Reg. 1.09. Special 88¢

Shop in Person, by Phone or by Mail!

HUDSON'S BAY COMPANY, notions, main

Victoria Daily Times

VICTORIA, B.C., WEDNESDAY, MAY 22, 1957

HOLD YOUR BREATH . . .

Lethal Japanese mine which drifted across Pacific, washed ashore on Graham Island in the Queen Charlottes, was detonated last week by three-man disposal team from HMCS Naden. Attaching detonator are Lieut. A. E. Booth and PO Julian Verschere. Lieut. Gerald Lawther headed team which was flown to scene by RCMP aircraft.—(RCN Photo.)

MONTE ROBERTS

I have been asked to state where I stand on the issues of the current federal election campaign.

Well, I will tell you where I would LIKE to stand on the issues of the current federal election campaign.

I would like to stand foursquare upon the heritage of our past, with my shoulder to the grindstone and my eyes firmly fixed on the glorious future.

That is where I would like to stand on the issues of the current federal election campaigns.

The trouble is, I can't find any issues.

I have looked high and low, and all I have found so far are some back issues of Readers' Digest.

I find it very difficult to take a stand on back issues of Readers' Digest.

And it would appear that many of the candidates are also having difficulty in finding issues on which to take a stand.

A candidate without an issue is a sad sight indeed, and we should all extend our sympathy. More than that, we should perhaps try to find a few issues for these underprivileged candidates.

A very good issue on which any candidate could take a stand would be the question of money.

Candidates would be well advised to come out in favor of money.

Money is a popular item in nearly every household, and a candidate who endorsed money would win wide support.

Another issue would be tent caterpillars.

Candidates who come out flat footed against tent caterpillars would win great popular support, although they might lose a few votes to members of the tent and awning industry.

This latter handicap could be overcome by coming out in favor of awnings.

The question of overtime hours in industry is also a good issue. The wise candidate would come out against working overtime, but in favor of being paid for working overtime even when working undertime.

This would ensure full support from both overtime and undertime workers, who, taken together, make up the vast majority of all workers.

But the very best issue of all is the issue of being elected. All wise candidates should come out very strongly in favor of being elected.

Although the reason why they should wish to become elected escapes me for the moment.

TOPICS OF THE DAY

"Research—Automated Data Procsessing" was discussed by D. J. Myles, sales representative of Moore Business Forms Ltd., at a meeting of the National Office Management Association, Victoria chapter, Tuseday night.

Film entiled "A Matter of Form," outlining practical automation for the average business office, also was shown.

★ ★ ★

B.C. Forest Service films will be shown at a meeting of the St. Andrew's Presbyterian Church Couples' Club in the church hall Saturday at 8.30 p.m.

★ ★ ★

Program of handicrafts will be planned at a meeting of the Silver Threads Handicraft Club in the Pastime Centre, Oak Bay Junction, Thursday at 2 p.m.

★ ★ ★

Blood donor clinic with target of 700 pints will be held at Red Cross House, 1046 Fort Street, tonight from 7 to 9.30, and Thursday from 1.30 to 4.30 p.m., and 7 to 9.30.

★ ★ ★

Three members of Victoria Rotary Club are among thousands of members of Rotary International attending a convention in Lucerne, Switzerland, this week. W. R. Clark, 2605 Cotswold, Ernest Heybroek, 242 Beach Drive, and Newton Cameron, 2175 Lansdowne, were in a party of 60 Canadians who flew to nearby Zurich in a chartered plane via the North Pole.

★ ★ ★

Election meetings tonight:

Noel Bell, Social Credit candidate in Esquimalt-Saanich, at Saanichton Agricultural Hall.

Dr. F. T. Fairey, Liberal, Victoria, at Quadra Street School.

Waldo Skillings, Social Credit, Victoria, at Victoria West Community Hall.

Alistair Fraser, Liberal, Esquimalt-Saanich, at Royal Oak Women's Institute Hall.

A "carpet bagger" is loose in Victoria.

Manager of the Drake Hotel told police someone lifted 15 feet of six feet wide carpet from the hotel hallway between 1 and 6 a.m. Tuesday.

★ ★ ★

Dual attempt on Juan de Fuca Strait will likely be made this weekend by perennial strait-splasher Ben Laughren and his swim pupil, Cpl. Bruce Holmes, Work Point Barracks.

If weather is right, they will leave from Ediz Hook, Port Angeles, Friday, Saturday or Sunday morning, time to be announced later.

A strong south-east wind cancelled an intended attempt last Sunday.

★ ★ ★

Because of a heavy construction program at the RCAF base, Comox, no "open house" will be held this year as has been the custom previously, the air force announced today.

★ ★ ★

Cadet Roland A. Jutras, 1961 Ash Street, graduated from Royal Military College, Kingston. In the air force branch, he was one of 111 cadets at graduation ceremonies last week.

★ ★ ★

Garden City Chapter of Dale Carnegie Club International will meet in the Williams Building, 749 Broughton Street, tonight at 7.30.

★ ★ ★

John A. Chubb, district sales supervisor with the B.C. Telephone Company here for almost three years will leave in June to take a position as company supervisor of commercial methods in Vancouver. His successor has not been named.

★ ★ ★

Arthur Everett Greenwood, Brentwood graduate of the 1934 University of Alberta school of pharmacy, obtained top marks in recent examinations held by the Pharmaceutical Association of B.C.

Mr. Greenwood had been actively engaged in pharmacy in Alberta since graduation.

—Photo by Robert Fort

JOHN BROOKS
. . . nightmares

BIRTHDAY TODAY

Bridge Crash Still Haunts City Oldster

By NORMAN CRIBBENS

Saanich old-timer John L. Brooks, who is 83 today, sometimes has a nightmare.

He dreams that the Point Ellice Bridge is collapsing in the middle, as it did on May 26, 1896, while he was driving over it in a horse and buggy.

Mr. Brooks used to own what is now the Logana Farms at Saanich and has lived in this area 74 years. His present address is 422 Menzies.

He was driving a load of farm produce over the Point Ellice Bridge when it suddenly broke in the middle hurling horses, carts and pedestrians into the water below.

"One of them was a boy of 16 named Percy Snider. Percy's mother, who was driving about 100 yards behind him, had hysterics as she saw him disappear.

SWAM TO SHORE

"I tried to comfort her, and then I caught sight of a boy swimming towards the shore. It was Percy. I ran down to the bank and pulled him out....

"As a matter of fact, I believe he's still living—somewhere on the mainland."

A keen amateur musician, Mr. Brooks plays his violin daily and enjoys almost perfect health—"nothing worse than a touch of lumbago now and then."

Born at Bloomington, Illinois, Mr. Brooks came to Saanich with his parents in 1884 when his father bought what was then the Oakdell Farm.

He sold his Saanich farm in 1944 to Herbert Anscomb, former provincial Conservative leader, and bought another farm at Crofton, which he still owns.

Two of his four sons, Walter and Jim, are working on the Crofton farm. Another, Jack, owns a golf course on Salt Spring Island while the fourth, Tom, lives at Portland.

Sleeping Man Burned in Bed

Harry Hume, retired, 1242 Craigflower, was admitted at St. Joseph's Hospital Tuesday night suffering burns to an arm, leg and back, received as a result of smoking in bed.

School Taxation Scored

By PETE LOUDON
Times Staff Reporter

COURTENAY — School costs in B.C. have risen as high as 35 per cent to municipalities in the last year, but only 4 per cent to the province, the Association of Vancouver Island Municipalities was told here today.

North Cowichan Reeve C. A. P. Murison, president of the AVIM, told 45 Island council delegates a breaking point will be reached for the municipalities by 1959 if the "lopsided" trend continues.

He said that across the provinces municipal shares of school costs are being met only by sacrificing other municipal services.

"The new deal in education has turned out to be a three-card trick, with all the advantages accruing to the dealer. A point has almost been reached where municipalities would be better off under the old formula."

CRITICAL OF ACT

He said education must be recognized as a service to the people, and the whole cost must be defrayed by the province and "not as a surcharge on property holders."

He criticized the government's new Municipal Act, charging that insufficient attention was paid to municipalities' suggestions when it was drawn up.

Reeve Murison said it was unreasonable that under the act private schools should be exempted from municipal property taxes. He said it was unfair for municipal taxpayers to be made to pay for services such as roads, sidewalks, sewers and police, which benefit the schools.

"The senior government seems overly fond of playing big-hearted Joe and leaving the municipalities to foot the bill."

GRANT "ULTIMATUM"

Turning to the $28 home-owners' grant, the speaker said "it is intended only as a direct ultimatum to the municipalities to raise their taxes. It adds to the cost of arministration, and those costs will be met by the property owners.

"The effect will be to camouflage a sharp rise in the cost of education."

The reeve said the $7,500,000 being distributed to home owners would be better employed in providing an additional 500 hospital beds, sufficient to accommodate 62,000 people, or in the provision of an additional 375 classrooms for 11,500 students.

CUT HOLIDAYS

Main debates of the conference were expected to begin later this afternoon with discussion of a resolution from Sidney village.

It proposes school costs should be cut by extending the school day, lessening the number of holidays, cutting out industrial arts and home economics, shortening the matriculation course by one year, and making physical education an extra-curricular activity.

Victoria district delegates, Mayor Percy Scurrah, Ald. Austin Curtis, Saanich Reeve Arthur Ash, were expected to oppose the resolution. A majority of delegates approached prior to the meeting, also appeared critical of the proposal.

More Federal Pay Increases

Salary increases ranging between 4½ and 12 per cent were announced today by the Civil Service Commission for another 600 professional federal civil servants.

Some 25 dieticians, statisticians, social workers and medical social workers in Victoria will be affected by the boost, G. K. Sammon, national president of the DVA Employees' Association, said.

Total of 150 in B.C. will receive the increases, effective May 1, of $240 to more than $1,000 annually.

More than half the employees involved work in Ottawa.

Nearly 7,000 professional civil servants now have received pay increases, effective May 1, with more than 6,300 included in the first list announced last week.

KATHY ARCHIBALD
. . . Pretty, and talented

Miss Canada Of 1953 Wins Times Prize

UBC graduate this year, and "Miss Canada" of 1953, Kathleen Ann Archibald has been awarded the Victoria Daily Times prize of $100 for the best material, published or suitable for publishing, in a mass-media field.

Miss Archibald was chosen by the UBC committee of selection for her penetrating and highly readable articles on Europe, published in a Vancouver newspaper.

They were based on her experiences as one of 38 Canadian students selected in 1956 for a World University Service summer study tour and seminar.

AVOIDED CENSORSHIP

During the three-month tour, she travelled in France, Czechoslovaki and Russia. Her studies were written from a base in Munich, Germany, free from Communist censorship, where she took part in a three-week seminar with the Canadian group and 70 other students representing all continents.

Miss Archibald also submitted material written while she was a UBC correspondent for a Vancouver newspaper.

She will use the award to continue studies in the field of communications at graduate school next fall.

Miss Archibald is presently working as Bill Belman's assistant on the CBC-TV show "Almanac."

'Tight Money' Protested by Contractors

The Victoria Contractors' Association is protesting the federal government's "tight money" policy in relation to house construction.

In a resolution passed at its recent general meeting, the association said it is a "vital necessity" to make available to builders more adequate financing, both in money and terms.

"We feel that unless requisite steps are taken quickly by government action to ensure an adequate flow of money into national housing, not more than one-third of last year's total housing will be built in 1957."

This would apply particularly in the lower price field where demand was most pronounced, the resolution said.

The resolution will be sent the finance and public works ministers in Ottawa, and to federal political candidates in this area.

False Pretences Charge Dismissed

A charge of false pretences with intent to defraud, against Stephen Yarmie, 920 Empress, was dismissed in city police court today.

Charge was laid after complainant Robert Stirling Manns learned a motorcycle for which he had traded his car to Yarmie, had an encumbrance of about $150.

Yarmie argued he intended to continue payments on the motorcycle, even though title had been transferred to Manns, Yarmie said he did not know the arrangement was illegal.

Businessmen Boost Pat Bay Expansion; Bright Future Seen

Sharp upswing in activity at Patricia Bay Airport is forecast by the formation today of a Chamber of Commerce Aviation committee.

The committee hopes for an increase in commercial and military aviation, and their industrial adjuncts.

Serving on the committee will be: Mayor Percy Scurrah; M. R. Eaton, president of the Sidney Chamber of Commerce; and D. W. Howell, manager of the Fairey Aviation Co. Patricia Bay plant.

The committee was formed following talks between chamber members and aviation men here and in Vancouver. Its aim is to promote all aspects of the aviation business on South Vancouver Island.

ISLAND AFFECTED

Chamber members believe that in the not too distant future there will be major developments in the field of aviation which will directly affect Vancouver Island. Formation of a committee was necessary to promote the interests of Patricia Bay.

Here are some of the anticipated developments:

1. Victoria will be chosen as Vancouver's alternate airport for use in emergencies, such as fog. This would increase the traffic considerably at the airport, especially during the winter months.

2. The RCAF is expected to expand its facilities on Vancouver Island. There is a strong possibility it may re-open its base at Patricia Bay.

3. The Fairey Aviation Co. will expand its plant at Patricia Bay within the next two years.

ON POLAR ROUTE

Arnold Webb, secretary-manager of the Chamber of Commerce, said Patricia Bay airport will benefit chiefly from the expansion of the Vancouver airport, which is a major Commonwealth air link.

The development of the polar air route, he said, has made the Pacific Northwest the major international commercial aircraft zone in North America. With time it is expected all major European air lines will use the polar flyway to Asia, Australia and New Zealand.

Vancouver at present is negotiating with the RCAF to purchase the air force base at Sea Island for commercial use. While no agreement has yet been reached, it is generally believed this will take place due to the increased commercial traffic at the mainland airport, with subsequent RCAF expansion here.

Fairey Aviation Co. officials say the Patricia Bay plant will be expanded within the next two years. The firm at present has the contract for the repair and maintenance of all military aircraft on the coast.

HERE ON THREE WEEKS LEAVE after winning his pilot's wings Friday at the Gimli, Man. RCAF training centre is PO Jay Downard, 20, son of Mr. and Mrs. J. H. Downard, 291 View Royal. Born in Victoria, he attended school here, including Esquimalt High, and enlisted in Victoria 14 months ago. His father is principal of Victoria West Elementary School. After leave, PO Downard will be posted temporarily to Saskatoon.

Truck Rolls, Young Driver Misses Death

A 17-year-old heavy truck driver narrowly avoided being crushed in his cab by a caterpillar tractor he was hauling when truck and tractor overturned on West Saanich Road Tuesday at 4 p.m.

Carl Williams, 2912 Quadra, son of W. H. Wiliams of a local truck logging firm, is in fairly good condition at St. Joseph's Hospital where he was taken in shock after the accident.

Saanich police said Williams' truck apparently slid off a shoulder of West Saanich Road near Old West Road, where the former is undergoing reconstruction.

Gravel apparently gave way under the truck's weight and it dropped with load still in place over a 20-foot bank, landing on tractor and truck cab top.

CAB PROTECTED

The fact the tractor remained in place probably prevented the cab from squashing, police said.

But if the truck had rolled end-for-end instead of on its side, the tractor likely would have sliced through the cab before the truck came to rest, a witness said.

Driver Donald McCowan, 826 Queens, was treated for a cut temple and discharged after his car was in collision with one driven by Alexander J. C. Mackie, 1655 Pembroke, at Shelbourne and Bay at 5.50 p.m.

Summer Camp Ready at Nanoose

Close to 100 persons joined a work bee at Nanoose Bay Pentecostal Camp Monday to ready the camp for the summer season.

The workers moved 12 cabins to new locations, painted 15 buildings, installed showers, and erected an open-air fireplace and community kitchen. Another work bee will be held July 1.

Camping dates are July 21, week's youth camp; July 28, two-week camp for all ages; August 12, week's girl's camp for ages eight to 12, and August 19, week's boy's camp, ages eight to 12.

THURSDAY MEETINGS

Cosmopolitan Club: Pacific Club, 6.30 p.m.

Canadian Mental Health Association, Victoria branch: Health and Welfare Building, 8 p.m. B. C. Gillie will speak on juvenile delinquency.

St. Andrew's and Caledonian Society: Orange Hall, 8 p.m. Card games will be played.

Y's Men's Club: YMCA, 6.30 p.m.

Victoria Rotary: Empress Hotel, noon. Ross Smith, public relations assistant at TCA, will speak on "Air Transport Moves Into the Jet Age."

Multiple Sclerosis Society, Victoria and Island Chapter: Red Cross House, 8 p.m. Dr. Peter Banks will speak.

500,000-Pound Increase In Tomato Crop Forecast

A bumper crop of 2,000,000 pounds of tomatoes is expected to be picked by Victoria greenhouse operators, up 500,000 pounds over last year.

Operators are looking for warm weather in the next two weeks.

The industry, which has grown to a $500,000 business during the past few years, ships tomatoes to all parts of British Columbia, the Prairies and Ontario.

Over 350 greenhouse workers this week began picking the crop.

Ed. Lum, operator of one of the largest greenhouses in Saanich, said the tomatoes are in excellent condition.

"If we continue to get good growing weather," he said, "the yield will be heavy."

City Air Cadet Rifle Team Wins By Single Point

One point decided winner of the Clarence Wallace rifle trophy at stake in a weekend shoot between Victoria and Vancouver cadets.

Victoria's 89 Kinsmen Squadron Royal Canadian Air Cadets came out on top with 761 points, making them first-time winners.

Second with 760 points was the 10 cadet team from B.C. Regiment (Duke of Connaught's Own), Vancouver.

Best eight scores of each team were used to decide team totals.

Top scorer of the day was an army cadet, Sgt. Peter Roche, who shot 98 out of a possible 100.

It was the third year in competition for the Wallace trophy.

Man in Coma Eight Months; Suit Opens

A cyclist who received brain injuries in a collision with a motor car in Victoria last October, is still in a semi-conscious condition and has spoken only two words since, the B.C. Supreme Court was told here today.

Dr. John Harvey testified that Jagat Singh Bains, 51, would be "subject to paralysis" for the rest of his life as a result of the accident at Garbally Road and Douglas on Oct. 12, 1956.

He added, however, that people often live a "considerable time" with complete paralysis.

George Gregory, appearing for the injured man, said he was earning $3,950 a year in a sawmill before the accident and had earned nothing since.

He is asking unspecified damages, in addition to $3,000 general damages.

The car with which Bains was in collision was driven by a 17-year-old.

Dr. Harvey was asked if Bains' condition was similar to that of Dr. Anne Steel, who has been unconscious for more than 12 months after being thrown from a horse.

"No," Dr. Harvey answered, "I think Dr. Steel's problem is quite different."

Civil Servants Meet Friday On Strike Vote

Possibility of a strike vote among B.C. civil servants will be considered Friday at an executive meeting of the B.C. Government Employees' Association.

An association official said in Vancouver today the strike referendum will be decided upon if the provincial government doesn't answer demands for a basic wage increase.

That doesn't appear likely. Premier Bennett said Tuesday the government had received no further request from the association for a meeting, and he indicated no further action was planned.

Mr. Bennett said previously there was no way of granting wage increases for civil servants until the next legislature session.

The strike vote was first approved at a Vancouver meeting of more than 1,200 members of Lower Mainland civil servants three weeks ago. The move was supported later by more than 300 Vancouver Island Association members meeting at Nanaimo.

Oak Bay Scouts Prepare for Fair

Second annual Oak Bay scouts and cubs country fair will be held Saturday from 1 to 5 p.m. both inside and outside the scout hall, St. Ann Street.

Featured will be the performing dogs of Mrs. H. M. Mellish, operator of Heatherbelle Kennels, and events staged by scouts and cubs from Oak Bay, Willows and Windsor Park troops.

Last year 500 persons attended the fair and the committee hopes to double the number this year.

Fair tickets are being sold door-to-door by the boys.

Money raised will go towards scout and cub work.

Stalls will sell many items, including home cooking and "a ten-cent hot dog."

ASK The TIMES

Q.—Some years ago a member seized the Mace and ran out of the British House of Commons. What year was that and what punishment was imposed on the member?

A.—That unprecedented scene was witnessed July 17, 1930. John Beckett, Labor, staged the run as a protest against the suspension of A. Fenner Brockway for attempting to make a speech during the question period. Beckett was permitted to take his seat in the House again July 24.

Q.—What university gave Bing Crosby an honorary degree?

A. — Gonzaga University, Spokane, conferred an honorary Ph.D. on Bing in 1937.

Anyone wishing a question answered is invited to send the problem along to The Times, addressed to "Ask The Times" Editor. Questions and answers will be published daily.

All questions should deal with matters of fact and be of general interest. The Times does not undertake to solve conundrums.

SHOPPING GUIDE

You Can Be a Blonde Today And a Brunette Tomorrow . . .

By PENNY SAVER

An adventurous spirit and a love for something just a little different is necessary for shoppers who come with me today.

Most of us at one time or another have become bored with our hair style and have changed it briefly just for the fun of it. How many of us, though, would so easily change our hair color as well as style? You may think it a rather drastic remedy for style boredom, but it's not really. They're doing it all over the country. With as little effort as it takes to apply a spray to your hair, you can have blonde, black, platinum . . . many shades of hair. It's a temporary change, and after a shampoo, you're back to your own hair color.

You've probably seen the advertisements for this type of product, and have been tempted to try it. Why not do it then? You can buy color spray right here in town for $2 a tin. Available are two shades of brown, black, gold, blonde, slate, silver, copper, auburn, platinum or misty blue. Spray it on, and when you tire of it, just wash it away.

While we're discussing shampoos, I see that several companies are putting out **single-shampoo size packages** of your favorite brands. In pliable plastic sealed packages is enough for one shampoo. Just cut the corner and squeeze it out. That's all there is to it.

Especially good for travellers, these plastic packs eliminate worry about breaking bottles. A handful of these shampoo packs will take care of your holiday shampoos. They are 15 cents each.

Something else for the ladies . . . more color. This time, the color is on your feet. Those summertime shoes whose heels are in rather bad shape can be beautifully repaired. **Whole new heels** in any of four heights, and in almost any color you can name are available. They are priced from $1.50 to $2.75, which includes the cost of repair. En route are even more exciting suede heels with glitter accents, and the fashionable "lampshade" heels. These will be priced a bit higher. You can already buy clear plastic heels to give your dressy shoes a new lease on life.

Call me at 2-3131 and I'll tell you where to buy them.

TO EXCHANGE VOWS

The engagement has been announced of Rene Margaret, youngest daughter of Mr. and Mrs. H. Fisher, 3856 Carey Road, to Mr. Calvin D. Putnam, son of Mr. and Mrs. D. Putnam of Bon Accord, Alta. The wedding will take place June 2 at 3 p.m. in All Saints' Church. Miss Fisher has asked her sister, Miss Joan Fisher, to be her maid of honor and Miss Carole Lawson to be her bridesmaid. Mr. Lloyd Putnam will be best man for his brother, and ushers will be Mr. Mel Lohr and Mr. Charles Brumwell.—(Photo by Campbell Studio.)

"I can't get to sleep because of that coffee . . . imagine, $1.35 a POUND!"

WHY GROW OLD?

By JOSEPHINE LOWMAN

Ponder Pleasures of A Vacation at Home

If you feel you cannot afford the expense of a long trip this summer, or if you need rest rather than travel, perhaps a vacation at home is your very best bet. The results will be much more satisfactory than huffing and puffing and straining against adverse financial and physical odds.

You may find that you prefer to spend a smaller amount of money for a wading or splashing pool or sprinklers and bright beach umbrellas for your back yard, or an airconditioner for a room in your house. Maybe nothing seems so appealing as not having to do anything or go anywhere. A vacation is not restful when one must meet deadlines or feel under pressure of any sort.

The woman in the picture probably would enjoy this, too, if she had more household help than usual. She would find it a restful experience to have some one cook dinner and care for the children during her husband's time away from the office. That way both could enjoy a vacation at home together. You do not have to go thousands of miles away from home for a change of pace or a change of scenery. A week-end trip to a nearby city or resort (without the children) will cause you to discover one another as individuals, the more or less carefree sort you were before you married.

No matter how much parents love their children they owe it to themselves to have some time alone. Your children are only leased to you. Before you know it they will be gone and must be free to lead their own lives. You do them a favor as well as yourselves when you keep in sight the picture of you as a couple.

There are undoubtedly parks, rivers, lakes, brooks, or woods nearby you, even if you do not live close to the sea or the mountains. Take advantage of the outdoors even if you remain at home this hot season. Remember, too, that you can get just as good a suntan at home in your own back yard as you can 5,000 miles away.

If you would like to have my leaflet "Tricks in Camping" send a stamped, self-addressed envelope with your request for leaflet No. 69 to Josephine Lowman in care of this newspaper.

PRINTED PATTERN

4889
SIZES
12—20

by Anne Adams

Summer Star

Star of your summer wardrobe—this dress is a wonderful "go-everywhere" fashion!

Printed pattern 4889: Misses' sizes 12, 14, 16, 18, 20. Size 16 requires 4⅛ yards 35-inch fabric.

Printed directions on each pattern part. Easier, faster, accurate.

Send 50 cents in coins (stamps cannot be accepted) for this pattern. Please print plainly size, name, address, style number.

Send order to Anne Adams, care of The Times, Pattern Dept., 60 Front St. W., Toronto, 1-A, Ont.

Clubwomen's News

Raising Funds—At a meeting of Dr. O. M. Jones Chapter, IODE, held at the home of Mrs. H. Menzies, a discussion was held on how to raise money for the milk fund and for fall projects. Plans for a June rummage sale were made. Mrs. J. C. MacDonald, regent, presided, and Mrs. P. Corby read an article, "Some Thought on the Commonwealth," by Mrs. Harry J. Brook.

Demonstration — Members of St. Matthias' Evening Guild and their friends enjoyed a demonstration of home freezers and lockers at a recent meeting. Cutting of meat for storage was demonstrated by C. Flowers and Mrs. Bea Buxton and Mrs. Rose Cove showed processing and packaging food for freezing. A talk was given by A. Kempton.

Guest Speaker — Frank Godley was guest speaker at the recent meeting of the Royal Schools Alumni Association held at the home of Miss Dorothy Francis, 977 Southgate Street. Topic was "Music in Divine Worship." Discussed also were plans for an association picnic to be held in June at the Shawnigan Lake home of Mrs. W. J. Hamilton.

CLUB CALENDAR

Annual meeting of Diocesan Mothers' Union of the Anglican Church Thursday at 2 p.m. in Memorial Hall, 912 Vancouver Street. Rev. R. E. H. Howell, guest speaker.

Multiple Sclerosis Society, Thursday, 8 p.m., Canadian Red Cross Rooms. Guest speaker, Dr. Peter Banks. Annual meeting.

IN HONOR OF THE BRIDE

Miss Florence Pickering, bride-to-be, was guest of honor at a kitchen shower given by Mrs. D. Reed and Mrs. W. Pickering at the home of the former, 3205 Carman Street. Novelty corsages were presented to Miss Pickering, to Mrs. T. F. Pickering and to Mrs. C. A. Dadds, mothers of the principals. Guests were Mrs. F. Crewe, Mrs. T. Atlass, Mrs. E. Haynes, Mrs. G. Grief, Mrs. W. Spearman, Mrs. T. Mitchell, Mrs. A. Cook, Mrs. F. Murphy, Mrs. R. Sinnamon, Mrs. W. Osselton, Misses Hilda Cook, Darlene Sutherland and Hilda Spearman.

Miss Louanne Traunweiser was guest of honor at a coffee party recently at the home of Mrs. Doug Pearson, Warren Gardens. Other guests at the party were Mrs. A. Traunweizer, Mrs. G. Robbins, Mrs. J. Ledger, Mr. J. Brownlee, Mrs. Gough of Calgary and Miss Lois Robbins.

Miss Shirley Turner and Miss Margaret Hutchinson entertained at the home of the former, Crescent Road, to honor bride-elect, **Miss Jean Pettitt**, with a miscellaneous shower. A corsage of pink roses, iris and lily of the valley was presented to the bride-elect, and corsages of pink and yellow daisies, respectively, were presented to Mrs. H. Guttormson, her mother, and Mrs. J. McLean, mother of the groom-elect. Gifts were concealed in an umbrella decorated in shades of pink and mauve, above which hung white wedding bells with trailing streamers. A shower cake, flanked by pink candles, centred the refreshment table, which was covered by a cutwork cloth. Gifts were presented by Lynne McLeod and Ellen Joy Guttormson. Guests were Mrs. A. Lang, Mrs. C. Chippen, Mrs. C. McLeod, Mrs. R. McLean, Mrs. D. Peck, Mrs. H. Turner, Mrs. A. Hutchinson and Misses Jane Scoffield, Marion McLean, Gerry Hector and Joan McAulay.

A grocery shower for **Miss Pettitt** was given by Misses Gerry Hector and Joan McAuley. Gifts were presented in shopping bags and corsages were presented to the honor guest, her mother, Mrs. Guttormson, and mother of the groom-elect, Mrs. J. McLean. Guests were Mrs. D. Drayton, Mrs. R. A. McLean, Mrs. C. McLeod, Mrs. McCron and Miss Marion McLean.

A decorated basket held gifts for **Miss Pettitt** when she was honored at a shower given by Mrs. C. McLeod, Mrs. R. A. McLean and Miss Marion McLean. A gardenia corsage was presented to Miss Pettitt, and her mother and mother of the groom-elect, received corsages of feathered carnations with lily of the valley. Guests were Mrs. J. Williams, Mrs. K. Illingworth, Mrs. A. Ridley, Mrs. H. Anderson, Mrs. J. Seymour, Mrs. F. Hewland, Mrs. G. McDonald, Mrs. C. W. Day and Misses R. Bell, E. Jasper and J. Scoffield.

Mrs. J. A. Willoughby, the former Miss Norma Graves, was honored at a miscellaneous shower at the home of Mrs. Matt Brown, Cedar Hill Crossroad. Corsages were presented to Mrs. Willoughby; her mother-in-law, Mrs. R. A. Willoughby, and her aunt, Mrs. R. Graves. Guests included Mrs. E. Blackmore, Mrs. J. Bradley, Mrs. T. Cheeseman, Mrs. Cheeseman, Sr., Mrs. W. R. Panter, Mrs. H. Hemming, Mrs. B. Stevens, Mrs. D. Eastwood Mrs. R. E. Couch, Mrs. W. Brown, Mrs. E. R. Stevens, Mrs. W. Morgan, Mrs. J. Harper, Mrs. M. Brown, Mrs. Art DeGirolamo, Mrs. W. Graves and Misses L. Diamond, K. Stevens, G. Boychuk, J. Graves, D. Graves V. Manson, Lorna Graves and Norma Graves.

Miss Coralie Moore was honored at a surprise miscellaneous shower at the home of her aunt, Mrs. George Butler, Blackwood Street, recently. Co-hostesses were Mrs. A. A. Moore and Mrs. A. L. Battie. A corsage of yellow rosebuds was presented to the bride-to-be, while her mother, Mrs. H. Moore, received pink carnations. Gifts were concealed in a miniature corvette decorated with flags. Cathie Battie, who will be flower girl at the wedding, presented the gifts. A lace cloth covered the refreshment table, which was centred with a shower cake inscribed "Good Luck, Coralie." Guests were Mrs. D. Eaton, Mrs. W. Hitchcox, Mrs. A. McKiernon, Mrs. Y. Oliver, Mrs. C. Grimm, Mrs. T. Moore, Mrs. W. Robbins, Mrs. A. Moore, Mrs. J. Battie, Mrs. W. Moore, Mrs. W. Reynolds, Mrs. W. Williamson, Mrs. M. Moore, Mrs. H. Hilborn and Miss Sylvia Davies.

NULITE
VENETIAN BLIND
Laundry Service,
For Busy Couples
146 Superior 3-8513

IT'S FROM BIRKS
B·B

Come into Birks today
. . . and see this amazing pen in action!

THE NEW "PARKER 61"

The new Capillary Ink system enables the "61" to fill itself—from the end opposite the point!

The only fountain pen that fills itself by itself—with no moving parts.
- All pens with matching pencils
- Choice of five delightful colours
- Gleaming muted metal caps
- Sets superbly packaged in presentation cases

PARKER "61"
Gleaming cap with matching pencil
Pens, $22.50, $25.00 and $27.50
Sets from $30.00 to $40.00

AVAILABLE ON BIRKS BUDGET PLAN

BIRKS
JEWELLERS
706 Yates St. Phone 2-4241

ALAN'S
COTTONS
delightfully flattering
★ Dresses from $10.95
2-Piece
★ Separates from $19.95
★ Skirts from $6.95
★ Blouses from $2.95
"Victoria's Leading Style Centre"
Alan's
725 Yates Street
In the Fabulous 700 Block

For the BEST See the R.C.A.F.

Maycock Optical Dispensary
LTD.
Prescriptions Filled Reasonably
RONALD W. MAYCOCK, Optician
1327 Broad St. at Johnson Telephone 4-7651
Modern Lens Grinding Plant on Premises

NOW I HEAR

Think of it—a hearing aid that is completely cordless; no sound tubes, no earmoulds, no buttons in either ear, no attachments whatsoever! You hear by simply slipping on your glasses.
This is only one of the great miracles described in Acousticon's new booklet — "Is there Miracle Hearing for you?" Come in for your copy . . . if you can't come in write us.
MAYCOCK OPTICAL DISPENSARY LTD.
Kenneth W. Maycock
1327 Broad St., Victoria
Telephone 4-7631

Snowflakes in Summer
by Lady Mac

The Aristocrat of Canadian Corsets
Gives you the coolest idea for hot weather . . . see our collection of garments made from the always popular ICE CUBE MESH!

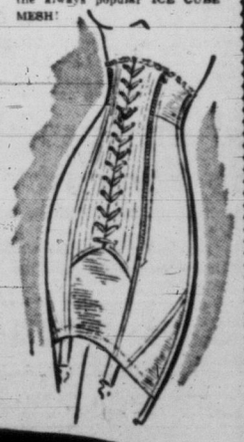

Ice Cube Mesh Side Closing Corselette
For smooth figure control without bulk or weight. Sizes 34 to 42 $10.50
Ice Cube Mesh Front Lace Corset
Molds your waist and hips . . . cool comfort on the warmest day. Average and full hip fittings, sizes 27 to 34 waist $10.50
We Specialize in All Types of Fittings
Mae Meighen
CORSET SPECIALTY SHOPPE
890 FORT AT QUADRA PHONE 3-6214

AT GIBSON'S
Thurs. - Fri. - Sat. ONLY!

SALE OF COATS
A group of quality spring coats and rainwear from regular stock and marked down for quick clearance!
Regular $19.95 to $85.00
SALE PRICED FROM $10 to $49
GIBSON'S LADIES' WEAR
708 VIEW — at Douglas
"Where Your Fashion Dollar Brings Greater Satisfaction"

charge accounts invited
spectators

your important spectator with all its classic perfection intact

"Cotillion" by Renazzo white with tan white with blue 16.95

"Resort" by Naturalizer white with tan white with blue white with patent 14.95

so good fitting you can order by mail
Ingledew's
men's women's children's
749 Yates Street Also 623-629 Granville, Vancouver

Women

Elizabeth Forbes — Women's Editor

'Y' Auxiliary Realizes $750

Crisp green and white covered stalls held home cooking, candy, flowers and plants when the Ladies' Auxiliary to the YMCA held a coffee party at the home of Mr. and Mrs. Logan Mayhew, recently. The sum of $750 was realized at the affair, which was held to raise funds for redecorating and refurnishing the "Y".

Guests were received by Mrs. Mayhew, and Mrs. R. A. Dykes, auxiliary president. Convener was Mrs. W. Munro, assisted by Mrs. G. Wheaton and Mrs. J. Finlayson. Presiding at the urns were Mrs. W. A. C. Bennett, Mrs. R. W. Mayhew, Mrs. Jack Todd and Mrs. B. Hutchison.

Dining room convener was Mrs. B. Carruthers, assisted by Mrs. L. J. Honor, Mrs. A. Semmenchuk, Mrs. M. C. Sands, Mrs. G. M. Duncan, Mrs. C. Little and Miss Helen Campbell.

Refreshment convener was Mrs. I. Hawkins, assisted by Mrs. J. Davidson, Mrs. A. Heaman, Mrs. H. Fielder, Mrs. D. McAdie and Mrs. J. D. Clack. Coffee bar was convened by Mrs. G. F. Dunn, assisted by Mrs. C. Savage, Mrs. F. S. Appleton, Mrs. V. Shoemaker and Mrs. S. Moore. Door receipts were taken by Mrs. C. C. Annett, Mrs. W. I. Pierie and Mrs. G. A. Gibson.

Home cooking stall was convened by Mrs. H. C. Johnston, assisted by Mrs. J. L. McMasters, Mrs. R. Parfitt, Mrs. B. E. Nickells and Mrs. S. Jones. Convener of the candy stall was Mrs. G. Gregory, assisted by Mrs. M. Barry, Mrs. R. Muirhead. In charge of flowers and plants was Mrs. N. Tomlin, assisted by Mrs. R. B. Wilson and Mrs. E. Tomlin. Mrs. M. Hemmingson and Mrs. J. Dickson were in charge of dishcloth novelties. Mrs. R. Terry was in charge of name sales.

CLUB CALENDAR

Victoria Women's Institute, Friday, 2 p.m., YWCA Clubroom . . . Estrelita Club of Oak Bay, Chapter OES, coffee party Thursday, 11.30 a.m. to 1.30 p.m., Douglas Room, HBC.

St. Andrew's Cathedral Subdivision, Catholic Women's League, membership tea, parish hall, Thursday, 2.30 p.m. to 4.30 p.m.

BAHAMA HONEYMOON

Shown at the Grand Bahama Club during their honeymoon trip to the Bahamas are Dr. and Mrs. J. F. Higgins of London, Ont. The new Mrs. Higgins is the former Sylvia Hooper of Victoria, daughter of Mr. and Mrs. H. L. Hooper, 3520 RichmondRoad. During their holiday stay, the Higgins went game-fishing, swimming, hiking and relaxed on the coral-hued beaches.

Gown of Satin, Lace Worn by Miss Fawcett

A traditional gown of white was chosen by bride, Miss Myrna Katherine Fawcett for her wedding, Friday evening, to Thomas Richard Eardley.

The bride, daughter of Mr. and Mrs. Wilfred Fawcett, 1907 Stanley Avenue, was radiant in a bouffant-skirted gown of nylon tulle panelled at front and back with Chantilly lace over satin. The princess style gown featured a bateau neckline embroidered with sequins. Her lace-edged fingertip veil was caught to a sequin-encrusted headdress.

Attendants, Mrs. Merla Fawcett and Miss Margaret Koller wore ice blue nylon net ballerina-length dresses with white and blue colonial bouquets of carnations, while Miss Gloria Hawkins wore a yellow nylon net gown with white and yellow carnations in a colonial bouquet.

Miss Rhonda Williams, flower girl, wore a pink nylon frock with flowered headpiece and flower basket.

The groom, son of Mr. and Mrs. Thomas A. Eardley, 2400 Cadboro Bay Road, had Jack Lundquist as best man, and Bob Brown and W. Glenn Fawcett as ushers.

Canon George Biddle officiated at the ceremony in St. John's Anglican Church.

Norman Williams proposed the toast to the bride at the reception which followed at the Glensheil Hotel.

The newlyweds left for a honeymoon trip to Vancouver, Seattle and Port Angeles. For travelling, the new Mrs. Eardley wore an aqua knitted suit with beige coat and beige and chocolate brown accessories and corsage of yellow rosebuds.

Mr. and Mrs. Eardley will make their home in Victoria.

SET WEDDING DATE

Mr. and Mrs. D. Johnston, 1690 Kisber Avenue, announce the engagement of their daughter, Jacqueline Elizabeth, to Mr. Ronald Millar Clydesdale, son of Mr. and Mrs. J. Clydesdale, Bridge of Allan, Scotland. The wedding will take place June 1 at 3 p.m., in Oak Bay United Church. Rev. W. W. McPherson will officiate.

Spring Floral Background For Vater-Lifton Wedding

Forming a lovely floral setting on the altar of St. Luke's Church were baskets of pink tulips and white lilacs and bouquets of carnations and yellow and white snapdragons for the wedding of Miss Barbara Ann Lifton and Charles Ramon Vater Friday evening.

Canon Frederick Pike officiated at the ceremony which united the daughter of Mr. and Mrs. H. C. Lifton, 1640 Christmas Avenue, and the son of Mr. and Mrs. C. Vater, 2602 Government Street.

A gown fashioned with hooped floor-length skirt of nylon net over satin with inset panels of lace was worn by the bride. The graceful skirt extended into a train and bodice was fashioned of lace embroidered with rhinestones and sequins. Her finger-tip veil of misting net was held to a tiara of rhinestones and pearls, and she carried a bouquet of red roses and stephanotis.

Mrs. Lillian Easton, matron of honor; Mrs. Myrna Pretty, bridesmatron, and Miss Marian Lifton, bridesmaid, were similarly gowned in full-length dresses with full net skirts and strapless bodices having matching lace jackets. They chose gowns of yellow, coral and blue, respectively. Their colonial bouquets were of carnations in pink and white to complement their gowns, and their feather bandeaux were white.

Vernon Goudal was best man, and ushers were Donald Dickie and Tom Williams.

At Kings Road Hall, where the reception was held, B. M. Robinson proposed the toast to the bride, his niece.

Leaving for a honeymoon trip to the mainland, the bride wore a powder blue suit with pink accessories and an orchid corsage.

Mr. and Mrs. Vater will live at 1014 McKenzie Avenue when they return.

St. John Ambulance

Thursday: St. John Ambulance Division No. 65 at 8 p.m. A. Jarvie, Supt. Denton Holmes Nursing Division No. 248 at 7.30 p.m. Mrs. L. Sinclair, Supt.

Friday: Annual inspection of St. John Ambulance Brigade will be held. Cadet and Crusader Nursing Divisions in headquarters at 715½ View Street at 6.30 p.m. Senior Nursing and Ambulance Divisions in Eaton's parking lot at 8 p.m. followed by demonstrations of work in headquarters at 715½ View Street. Dr. Roy Mustard, provincial commissioner St. John Council for B.C. from Vancouver, will be in charge of the inspection. Dr. Mustard will be accompanied by G. G. Edwardson, provincial superintendent, St. John Ambulance Brigade; Miss Verna White, provincial nursing officer, and Mrs. Florence Carroll, district officer.

Of Personal Interest

Entertain at Dinner

Major-General and Mrs. G. R. Pearkes entertained at dinner last evening in honor of Mr. and Mrs. John Diefenbaker. Guests included local Progressive Conservative candidates and campaign managers and their wives.

Announce Engagement

Mr. and Mrs. Richard G. Birch of Vancouver announce the engagement of their eldest daughter, Elizabeth Marie, to Mr. Blair Wellington Beaton, son of Mrs. Agnes M. Kennedy of Victoria and the late Mr. Harold Beaton. The bride-elect is a graduate of University of British Columbia in home economics, where she was a member of Alpha Phi sorority. Her fiance attended Victoria College and is a graduate of University of Washington in arts and business administration. The wedding will take place July 13, 1 p.m. in St. Mary's Anglican Church in Vancouver.

Guest From England

Miss H. V. Stuart, former headmistress of Sherborne School for Girls, Dorsetshire, Eng., will be the guest of Mr. and Mrs. V. Sherman, 2901 Seaview Road, for several days. She arrives on Sunday.

Cocktails, Dancing

Cocktails, followed by dancing, will be held Saturday at Victoria Lawn Tennis and Badminton Club in the badminton lounge of the clubhouse. The stag and stagette affair begins at 8.30.

Dinner Party

Mr. and Mrs. George McLean entertained at their Island Road home Sunday evening at a dinner party. An arrangement of peonies and lilac with matching candles centred the table. Guests included Mr. and Mrs. Fred Hobson and Mr. and Mrs. A. M. Holder.

A Christening

St. Alban's Church was the scene of a christening recently when the infant son of Mr. and Mrs. H. Roy Bridger received the names of James Roy. Rev. W. E. Greenhalgh officiated at the ceremony. The baby wore an heirloom christening gown of hand-made Madeira embroidery belonging to his paternal family for more than 100 years. Godparents are Mr. and Mrs. M. P. Lee and Mr. and Mrs. C. J. Keen. Following the christening, a tea was held at the Bridger home, 2652 Mt. Stephen Avenue. Among those present were the baby's paternal grandmother, Mrs. M. Bridger and maternal grandparents, Mr. and Mrs. T. Lee of Erickson, Manitoba.

Wedding Guests

Miss Violet Chungranes came from Deep Bay to be maid of honor at the wedding of Miss Marie Johanna Carroll and Mr. Peter Dixon Saturday in Our Lady of Lourdes Church. Also from out of town for the ceremony were Mr. and Mrs. Hedley Irwin, Mrs. P. D. Harvey-Allan and Miss Diana Ramsden, of Vancouver; Mr. and Mrs. Andrew Bowman, Camp Hanford, Wash., and many friends from Sooke, East Sooke and vicinity.

Nootka Chief Maquinna Takes Bride At First Wedding in Mission Church

Chief Ambrose Maquinna of the Nootka Indian tribe took Miss Gloria James as his bride in the first nuptial mass held in the new Church of St. Pius X, Nootka, B.C., last week.

As is customary when an Indian chief marries, the tribe and many visitors formed a procession through the village to the church, praying and singing hymns.

The chief and his relatives led the procession, followed by his bride-to-be and her family. Then came Father F. Miller, missionary priest for Nootkas, Zeballos and Tahsis, who performed the wedding ceremony, followed by the altar boys, the villagers behind them.

The charming young bride walked up the aisle on the arm of her father, Dismas James. She wore a gown of white satin and Chantilly lace, the neckline outlined with sequins. Her veil was held in place by a coronet of roses and seed pearls and she carried a white prayer book mounted with sweetheart roses.

Bridesmaid, Miss Marlene McLean, wore a gown of royal blue. Ushers were Johnnie Jumbo and Ambrose Howard.

A wedding breakfast followed the service, all the villagers and visitors from Queen's Cove and Nuchalitz attending. A three-tier wedding cake was cut by the newlyweds.

The basement of the new church had been decorated for the occasion. Games were played until luncheon was served and in the afternoon more games were played.

Colorful Indian dances were performed for the chief and his bride in the evening, followed by modern dancing for all attending.

Chief Maquinna comes from a long line of Nootka Chiefs. One of his ancestors, Chief Mokawanna, is reported to have sold the land on which the first Catholic mission church was built by Spanish missionaries to John Meares in 1788. The ground on which the new St. Pius X Church is built is the same location as the first mission church.

WA Tea Realizes $185 Sum In Esquimalt United Hall

Door receipts amounting to $185 were collected by Mrs. W. Thompson and Mrs. F. A. White at a recent tea given by the Loyal Group of Esquimalt United Church Women's Association.

Mrs. Vincent Rush, president of the WA, received guests at the tea, which was held in the church hall, decorated in spring theme. Mrs. T. C. Plume and Mrs. Rush were conveners.

Mrs. D. R. Pilkey, wife of the minister; Mrs. R. H. Irwin, Mrs. A. H. F. Stelk and Mrs. M. Walker presided at the table, which was centred with mauve candles and a low bowl of white and mauve chrysanthemums.

Serviteurs were Mrs. D. C. Cooper, Mrs. R. Marshall, Mrs. A. Wise, Mrs. R. Reeve, Mrs. F. Morgan, Mrs. K. Kelbough and Mrs. W. Halmarson. Assisting in the kitchen were Mrs. A. Ferguson, Mrs. F. Philips, Mrs. C. Sulz, Mrs. L. Ames and Mrs. B. Whittle. Mrs. E. Boyd and Mrs. H. W. Thomas were in charge of the nursery.

In charge of stalls were Mrs. G. Stancombe, greeting cards; Mrs. C. Hogarth, Mrs. J. Allison and Mrs. A. Crouch, jewelry; Mrs. A. G. Fulmer, Mrs. H. Bewley and Mrs. R. M. Robertson, home baking and Mrs. D. G. McLaren, flowers. Tea was prepared by Mrs. A. McAllister.

LEADER'S WIFE 'GREATEST ASSET'

Mrs. John Diefenbaker is the Progressive Conservative leader's "greatest asset in his march across Canada," A. D. McPhillips, Conservative candidate for Victoria, told an audience of 4,000 in the Memorial Arena Tuesday.

Mrs. Diefenbaker was presented with a bouquet when she mounted the flower-decked platform with her husband and Conservative supporters at the start of the meeting.

Make delicious DAIQUIRIS the EASY way!

There's no trick to making wonderful Daiquiris! Just add required liquor to Holland House Daiquiri Mix! Other delicious Holland House Mixes: Manhattan, Dry Martini, Tom Collins, Old Fashioned, Whiskey Sour, Side Car, Bronx and Quinine Tonic.

HOLLAND HOUSE DAIQUIRI MIX

Full pint—enough for 32 cocktails.

For sale at Fine Food, Drug and Department Stores.

Write for free cocktail and canape recipes! Holland House Sales Co., Woodside 77, N. Y.

Canadian Distributor: GEO. ROGERS CO. LTD., 154 Norseman St., Toronto 18

This advertisement is not published or displayed by the Liquor Control Board or by the Government of British Columbia

Peter Pan Children's Wear Ltd.

1107 Douglas 3-2825

SAYS:

Thursday, Friday and Saturday are 3 big days for Mothers—

Elizabeth Benton, R.N. will be in the store demonstrating and answering questions on all Chix and Johnson and Johnson baby products. Be sure to drop in. Free samples.

Charge Accounts Available

IT'S Scurrahs FOR NYLON DRESSES

Fashion's Prettiest Look for '57

As illustrated, new acetate nylon ribbonese fabric . . . will stay fresh and new looking during hot Summer days—designed by Henry Allen.

at only $16.95

Look for the "TV Feature" tag on all the nylon dresses in this collection; it's your guarantee of quality nylon merchandise.

Scurrahs 728 YATES In the Fabulous 700 Block

NEWSPAPER ADVERTISING STIMULATES BUYING

DISPENSING OPTICIANS

Career Men

at any of our dispensing offices you will find a trained and courteous staff of men who have made a career of optical dispensing. It will be to your advantage to bring your prescription for glasses to either of our two offices.

Prescription Optical

233 Yarrow Building 625 Fort Street and Medical Arts Building 1105 Pandora Ave.

This is *it!*

THE CLINIC SHOE for Young Women in White

6 to 1 choice of nurses throughout the nation*

This is why:

Clinics are the quality . . . comfort . . . fitting shoes! Clinics are priced to please your budget, too! Get an expert fit in Clinics today!

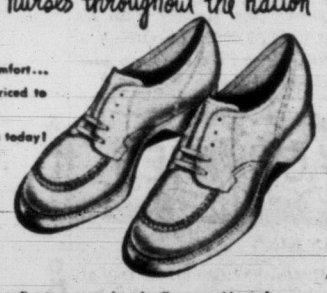

$12.95

3½ to 11, AAAA to C
Other styles 3½ to 12, AAAA to E
Off duty in brown and black calf.

*. . . over any other brand, according to a survey by a leading nurses' journal.

Munday's 1203 Douglas

SAVES ME 22¢ A PINT!

AEROWAX is Double-Rich in Wax! Contains twice as much wax as "hard-finish" brands!

New Improved air-wick with activated chlorophyll

3 times more effective than ordinary deodorizers!

THE ISLAND HALL HOTEL

PARKSVILLE, V.I., B.C.

Holidaying any time of the year is pleasant at the Island's most popular resort. Situated on lovely beach and on main Island Highway in village only 23 miles north of Nanaimo.

Excellent food, comfort and hospitality. Last long weekend before Summer. May 21st. Reserve early.

Phone 46 or write Mrs. Mary Sutherland, Mrs. Eileen Allwood, owners-managers.

VOTE SOCIAL CREDIT

- Adequate Old-Age Pensions
- Reduction in Income Taxes
- Realistic Housing Plan

SKILLINGS, WALDO | X

PUBLIC MEETING — VICTORIA WEST COMMUNITY HALL TONIGHT — 8 P.M.

Inserted by Social Credit Federal Campaign Committee

Automatic Cooking Means Leisure Time for You

You'll have more time to yourself for hobbies, for relaxation, with a modern automatic range—gas or electric. Oven and burner controls are easy to operate, completely dependable and leave you free for other things.

Summer's the time to make your choice of a new 1957 automatic range that will give you unbelievably more time away from your kitchen.

Your favourite appliance dealer will be pleased to show you the new automatic ranges—gas or electric. Choose one with confidence, knowing that the whole family will benefit.

B.C. ELECTRIC

WOULD MEAN EXPANSION

Helicopter Assembly Hope of Pat Bay Firm

Officials of the Fairey Aviation Co. plant at Patricia Bay said today there is a strong possibility the rotorgyne, one of the most imaginative helicopters ever designed will be assembled in Victoria.

The 'copter currently is only manufactured in Britain.

"There is nothing definite yet," said Norman Carver, chief inspector of the plant here, "but we hope to assemble the aircraft at Patricia Bay if the rotordyne proves a success in the United States."

He said such work would result in the expansion of the Patricia Bay plant.

SUMMER TRIALS SET

It was explained that a stock model of the rotordyne is being sent to Canada and the United States this summer for trials.

If the trials are successful and sufficient orders for the 'copters are received from the two countries, the present plant in England might decide to assemble the aircraft in Canada. Patricia Bay would be the likely site chosen.

Officials here are confident the rotordyne will prove a success.

The helicopter can carry 44 passengers or about five tons of equipment. It is equipped with two propellers on its wings and a rotor which enables the aircraft to move forward and upwards at a considerable speed.

Cortes Island Search Finds Missing Child

CAMPBELL RIVER — Moments before a special plane was to take off with volunteer searchers, news reached here Tuesday of a happy ending to a 24-hour search on nearby Cortes Island for nine-year-old Wendy Hansen.

The little girl, missing since Monday afternoon, was found by neighbors about a mile from her parents' home on the island. Members of the Campbell River Ground Observer Corps were to have flown to the island, 20 miles east of this Vancouver Island community.

The child was located by Mrs. A. Ellingsen and Mrs. J. McDevett.

Four Victims Of Collision Improving

COURTENAY—Condition of four victims of a Saturday car-truck crash on Campbell River Road was reported improved Tuesday by hospital authorities here.

Occupants of the truck, all of 2209 Lydia in Victoria, were Earl West, who suffered a broken leg and jaw; his wife, who received a broken arm and collar bone, and Miss Bessie Hampton, cuts.

Driver of the car, Lyle Manzer, Campbell River, suffered severe concussion.

The car was totally destroyed by fire that followed the crash.

Tiny Racers Hit Crowd, Five Injured

NANAIMO — Locked wheels of two competitors' cars here in Monday's soap box derby resulted in injuries to five people when the small "cars" skidded into the crowd.

No one was seriously hurt.

The cars were driven by George Gerard, Nanaimo, and Ken Beasley, Chemainus. Beasley returned to the track to receive the "hard luck" prize. His car was a total wreck.

Jaycee Float Top Winner At Nanaimo

NANAIMO — The Junior Chamber of Commerce float Monday was judged best in the two-mile-long parade here highlighting Empire Day.

The float won the Conklin Garrett cup and an award as the best historic and patriotic entry. Riding in state on the float were Judy Mills, 17, Miss Nanaimo of 1957, and her princesses, Jennifer Austin and Pat Johnson.

Best out-of-town float was entered by the Courtenay Chamber of Commerce. Cedar WA float, which carried May Queen Carol Ann Armishaw, was judged the best local float. Nanaimo branch, Canadian Legion, placed third.

Other results:

Fraternal: Job's Daughters, Nu Phi Mu Sorority and the Elks; industrial and commercial: B.C. Power Commission, Central Garage, Cedar, and Highway Esso Service; comic and special novelty: Nanaimo Ladies' Curling Club, Madge Grey School of Dancing and Nanaimo Kiwanis.

Churches, schools and PTAs: Waterloo PTA, St. Paul's Lutheran Church, and Bayview PTA; decorated private cars: Duncan Girls' Drill Team, Nanaimo Branch, SPCA; and Nanaimo Rotary Club (honorable mention).

Youth organizations: Southern Aces Soccer Club, 1st Nanaimo Boy Scout Troop, and Ukrainian Catholic Youth Organization; best individual costume: Donnie Marline and Linda Jean Addison; children's groups, costumes: Northfield PTA and the Madge Grey School of Dancing; horses: Sally Cassidy, Sharon Houghton and Nanaimo Riding Club.

Mountaineer Off For Year's Trip In Northern B.C.

PORT ALBERNI — Well-known mountaineer Ulf Bitterlich, 29, left here Tuesday with his dog, Hexe, for a year's prospecting and exploring in the Liard River watershed, 360 miles northeast of Prince Rupert.

He will study the region around Mount Churchill, Mount Stalin and Mount Roosevelt.

Besides prospecting, exploring and taking pictures, he hopes to make friends with isolated Indian bands.

Firearm Owners Urged to Check Certificate Date

Owners of revolvers, pistols or fully automatic firearms whose registration is dated prior to 1952 should mail their certificates promptly to the Commissioner, RCMP, Ottawa, Ont., marking the envelope "Attention, Identification Branch."

A new, and legal, certificate will be mailed back immediately.

An appeal to this effect was made last year, and while the response was good, RCMP officials say, many old certificates have not been renewed.

In cases where certificates have become lost or mislaid, the registered owner should submit descriptions of the firearms in his possession, quoting make of firearm, calibre, serial number, number of shots and barrel length.

It is also pointed out that any person wishing to purchase a revolver or pistol or to receive it by gift, loan or any other means, must first obtain the necessary authority to do so from his local police department.

DEEP-SEA SHIPS IN PORT

(Morning Positions)

Victoria — Santa Madre, La Pampa.

Esquimalt (Graving Dock) — Petro Queen.

Crofton—Zuider Zee, Pearl Stone.

Chemainus—Eiryaku Maru.

Duncan Bay—Krusaa.

Tahsis — Mormacmar, Loretta Swensen.

Alberni—Tosco, Loch Ryan.

OCEAN MAILS

(Closing Dates at Vancouver)

May 25—China Mail, Hong Kong, Philippines, Waikawa, Australia, New Zealand.

May 29—Hikawa Maru, Japan.

EGG PRICES

	Producer	Wholesale
Grade A large	31c	43c
Grade A medium	29c	41c
Grade A small	22c	34c
Grade B	22c	34c

Freshens Your Mouth
Sweetens Your Breath
Get some today.
WRIGLEY'S SPEARMINT CHEWING GUM

Three Admitted As New Members Of Dickens Club

Three new members were admitted to the Dickens Fellowship, Victoria branch, at its monthly meeting Monday. They are Mrs. Betty Lee, Miss Winifred McLellan and W. A. Scott.

A well-attended meeting heard readings from Charles Dickens' "Martin Chuzzlewit" given by Mrs. Jervis Reid and T. L. Hughes.

E. F. Watherston, branch president, announced that the Dickensians' annual garden party will be held at his home, 565 Marifield, July 13.

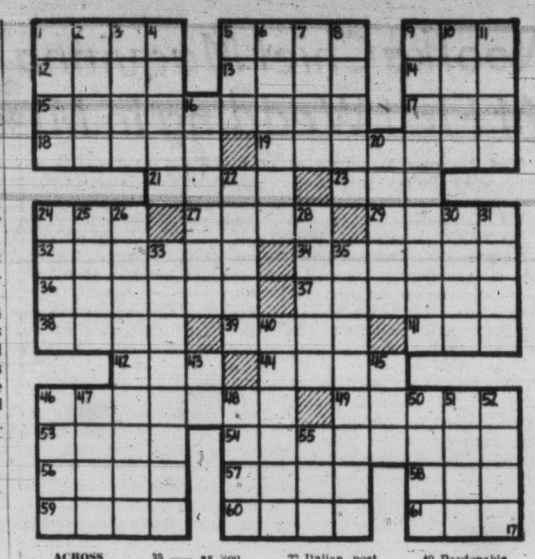

ACROSS

1 A rocky — ahead
5 —— and aft
9 —— the expense account
12 —— Stanley Gardner
13 Russian sea
14 Blackbird of cuckoo family
15 A —— character
17 Possessive pronoun
18 Boat
19 Art principles
21 Puss
23 Tit for ——
24 High mountain
27 Golf stroke
29 Girl's name
32 Caribbean gulf
34 Park ——
36 Spanish —
37 Put the —— on
38 Blind, as a falcon
39 —— as you and I
41 Pigpen
42 Chart
44 God of love
46 —— Blight
49 Drawing room
53 Eight (prefix)
54 Alleviate
56 —— fly!
57 Share
58 Stir
59 Sea bird
60 Kill
61 Put on an ——

DOWN

1 Communists
2 Russian city
3 Likewise
4 Warehouse
5 Near and ——
6 Speaker
7 At this —
8 Choose
9 Art works
10 Opposed
11 Round plate
16 Poem
20 Refuge
22 Italian poet
24 Excitements
25 —— duck
26 One going ahead
28 —— and saner
30 Song for two
31 Light
33 Inference
35 Wine addiction
40 Pardonable
43 Parent
45 Droop
48 Price
47 Pain
48 Small devils
50 Tibetan monk
51 Of the ear
52 —— in line
55 Musical syllable

Answer to Previous Puzzle

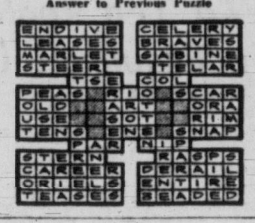

HE GIVES AWAY GRAND PRIZES

Is there something you want to know?—Do you want to win a set of valuable books or other instructive prize? Then Ask Andy

Andy will answer questions submitted by child readers and those who submit the questions he selects to answer will receive worthwhile prizes.

The youngster who asks the first question answered each day receives a 20-volume set of Compton's Pictured Encyclopedia (Canadian edition) and of the second question a Hammond Atlas or Globe.

Address your questions to "Ask Andy," Victoria Daily Times.

Andy sends a complete, 15-volume set of **Compton's Pictured Encyclopedia** to Ronald Koring, age 10, of Lancaster, Penn., for his question:

What Is the Source of the Great Lakes?

On the map, the Great Lakes look like a blue orchid corsage pinned on the chest of North America. When you see them from the shore or sail on them, they look like the ocean. When you swim in them, however, you know they are not seas. For seas are salty and their clean, clear waters are fresh.

The vast Great Lakes hold the biggest single supply of fresh water in the world. They hold far more water than the whole Mississippi or Amazon rivers. You would expect this great reservoir of fresh water to be fed by mighty rivers and countless streams. But no such sources of water show on the map.

Only a few smallish rivers and a number of streams empty into the Great Lakes. Yet the lakes are always brim full and spilling over. They supply the endless torrent that spills over Niagara. They supply the waters of the wide St. Lawrence River, always racing to pour itself into the sea.

The water which fills the Great Lakes, or most of it, comes from below. Their floors reach right down to the ground water trapped below the surface. This is the same water which keeps a deep well supplied with water.

Ground water is rain and melted snow which has seeped through porous rocks and soil. For water will run downhill whenever it can, even through the soil. Rainwater settles only when it reaches a layer of solid dense rock through which it cannot seep or trickle.

The roots of the Great Lakes dip down into a vast and endless supply of ground water. Water seeps through their floor and sides and countless underground springs also gush up from below. The lakes are connected with each other. Their waters join together and pour off down the St. Lawrence River to the sea. And still the ground water pours in from below to keep them supplied.

Magnificent as they are, the Great Lakes are but a small event in the long history of the earth's face. Geologists have pieced together their past and are ready to make some guess about their future. A few million years ago, the whole region was a waterway of rivers and valleys. Some the streams emptied into the mighty Mississippi and others flowed into the North Atlantic. The Great Lakes did not exist.

Then came the Ice Age. This region of rivers was frozen and crushed under glaciers two miles thick. The gentle river valleys were gouged into deep basins. When at last the glaciers melted, they stuffed the old valley outlets with debris and the deep basins filled with water to form lakes—the Great Lakes.

The ground is still changing and in a thousand years, Lake Michigan may be forced to join the Illinois and Mississippi rivers. In 1,500 years, only Lake Ontario may be left to fill the St. Lawrence River. All the others might well be flowing into the Gulf of Mexico.

U.S. Driver Injured In Speed Record Try

MILAN, Italy (Reuters)—American driver Alfonso Thiele, 37, was injured badly Tuesday when his car crashed during an attempt to break a speed record for an automobile company.

By FREEMAN KING

Victoria District Notes: The quarterly meeting of the district council at which all leaders and members of group committees are invited to attend will be held Thursday at 8 p.m. in headquarters, 1034 Johnson Street. The question of holding an "Apple Day" will be discussed.

There was a poor turnout of leaders to help with the elderly people and the wheeled chair patients from Mt. St. Mary's Hospital to see the parade on Monday.

* * *

Deep Cove Group: A parents' night was held recently at which the Cubs put on a display showing some of their work and exhibiting the toys made to earn the toymaker's badge.

The troop demonstrated their work with Civil Defence. Mrs. R. Price, district cubmaster, was a visitor.

* * *

Mesachie Lake Group: At the annual tea sponsored by the group committee recently in the Community Hall, Cubs entertained their parents and friends with action songs and games under the direction of scouter J. Coats.

Quamichan Group: A "Day at Camp" was the theme of a display put on by the Quamichan Scout Troop. A tent surrounded by trees, washing equipment, cook stove, set up by the boys, showed how well they can adapt themselves to the outdoors. During the evening they proved themselves satisfactory cooks, as they turned out quantities of pancakes for the public.

* * *

Major A. A. Pinard, age 85, one of the charter members of the Canadian General Council, Boy Scouts' Association, died in Ottawa May 17. In 1909, at the request of Baden-Powell, Major Pinard was one of a small group of men which undertook to get scouting started in Ottawa. That year they formed the 1st Ottawa Scout Troop and a little later Major Pinard became district commissioner for Ottawa.

As a result of the efforts of Major Pinard with a group of interested people, the Canadian General Council was incorporated by Royal Charter in 1914. In 1918 through his efforts scouting for French-speaking boys in Ottawa was established.

Major Pinard was awarded the Silver Wolf for his long and distinguished service to the movement.

DICK TRACY

NANCY

BUZ SAWYER

DOTTY

MARK TRAIL

AROUND HOME

LONG SAM

ALLEY OOP

BOARDING HOUSE

OUT OUR WAY

Sasquatch Hunters Empty-Handed

LILLOOET, B.C. (CP)—A three-man Sasquatch hunting party Lillooet has returned fro ma ten-day trip into the wilderness to report no success in their search for the legendary hairy giants that are supposed to inhabit the mountains.

The leader of the party, Dr. Ted Olivier, telephoned Dr. J. T. Woods of Lillooet Tuesday night from Creekside, a village near Pemberton.

Dr. Woods reported "they said they had an exciting trip, but didn't get a Sasquatch."

PCs FAVOR U.S. SOCIAL SECURITY PLAN

TORONTO (CP) — George Hees, former president of the national Progressive Conservative Association, said Tuesday night a government of his party would name a royal commission to study introduction into Canada of a social security program similar to that in the United States.

The step should be taken because the present $40-a-month old-age pension—due to rise $6 monthly July 1—does not adequately meet the needs of the aged, he said.

In respect to the memory of the late
MRS. J. L. TRUMBULL
W. A. JAMESON'S COFFEE CO. LTD.
754 Broughton Street
WILL BE CLOSED
THURSDAY AFTERNOON, MAY 23

World's Great Short Stories

Beginning this week The Star Weekly presents a summer series of great short stories. The lead-off story will be "The Notorious Jumping Frog of Calaveras County" by Mark Twain. It will be followed by 14 stories ranging from "The Bet," by Anton Chekov to "I'm a Fool," by Sherwood Anderson.

Even if you've read them you'll enjoy them again with the many special features in your Star Weekly. Pictures, comics, personality portraits—the Star Weekly at home or at the cottage means top reading pleasure.

Newspaper Advertising Stimulates Buying

GERALD R. COGHLIN, MBE . . . Victoria now his "base"

BASE FOR GLOBE-TROTTING

Veteran Reporter for Reuters Will Make Home in Victoria

By NORMAN CRIBBENS

A confidant of kings and statesmen is Gerald R. Coghlin, MBE, veteran Reuters correspondent and world traveller, who has decided to make his "base" in Victoria.

Genial, quiet-spoken Mr. Coghlin is building a house on Beach Drive but, although he is now in the 70s, he has not yet finished with globe-trotting.

"I need a base for my possessions which are now scattered halfway round the world," he says. "This means I may spend six months in the year here, but I shall continue to travel to and from Europe."

A black bow tie and a monocle which dangles from his waistcoat combine with his stylized Old World courtesy to give Mr. Coghlin an aristocratic air—and he is already a much-respected figure around the Empress Hotel, where he is staying until his Victoria residence is completed.

After that . . . well, he may go to Switzerland, or he may go to Italy, France or England. It all depends which country takes his fancy during the next few weeks. He is essentially a roving correspondent and Reuters is accustomed to hearing from him in unexpected places.

A keen golfer, he is also a travelling correspondent for British sporting papers.

Liked Goering, But Ribbentrop 'Nasty'

His many friends include Winston Churchill, Earl Attlee (both former British prime ministers) and Haile Selassie, emperor of Ethiopia. In days gone by, he knew King George V, General Goering and Von Ribbentrop, Nazi ambassador to Britain, and King Alfonso of Spain.

"I liked Goering," he says, "but I had no use for Ribbentrop—a nasty piece of work! I met him when he was selling champagne in Canada between the wars, something most Canadians have forgotten . . .

"Later, as Germany's ambassador, he went to Buckingham Palace to present his credentials to King George V and gave him the Nazi salute. The sergeant-at-arms soon put a stop to that nonsense."

Mr. Coghlin was in Garmisch, close by the Austrian border, when Hitler was elected to power in 1933 and he remembers the wild cheering that acclaimed the event.

"I never met Hitler but I came close to the Nazi government through my meetings with Goering. He was the best of the lot—a soldier first and foremost, and he never believed Germany would go to war with Britain.

"I met him a few days before war was declared and he was confident there would be no war. He did not think Britain would declare war and he said Germany never would."

As a close friend of the late Sir Malcolm Campbell, Mr. Coghlin covered his record-breaking trials in Switzerland, Italy and France, and lunched with him in London the day before he died.

"As a boy, Malcolm was fined five shillings for colliding with an old lady on his bicycle and he always laughed over the magistrate's admonition 'Don't you ever ride so fast again—or the fine will be heavier!' "

Another of Mr. Coghlin's friends is Lord Tweedsmuir, son of a former Canadian governor-general, who visited Victoria last year.

"He cuts a fine figure in the House of Lords and looks every inch an aristocrat. He is also a true friend of Canada and never misses an opportunity of promoting the country."

AUSTRALIAN TOTAL

Australia's population was estimated at 9,533,000 at the end of 1956, an increase of 220,000 over the previous year.

Esquimalt Rejects Sweeper Bill

Esquimalt Council Tuesday night voted to refuse payment of a $612 bill for street-sweeping in the municipality last March.

Coun. Arthur Fields, a member of the public works committee, was the only councillor to vote against the motion, introduced by finance committee chairman Coun. J. E. Carey.

"We object because the price is exorbitant," Coun. Carey said. "Last year we kept our streets fairly clean at $1,440 when the public works committee was under chairmanship of Councillor Bryant."

Coun. Carey, who earlier asked for Coun. George Argyle's resignation as public works chairman, said he had been told that the machine had broken down twice during the sweeping period.

The municipality had been charged for the time it was out of order, he said.

His charge was dismissed by Reeve A. C. Wurtele as "hearsay."

Coun. Argyle, a director of Esquimalt Service Ltd., which submitted the bill, was absent from the meeting.

In an interim report to council, municipal engineer John Graeme promised a full investigation into rental of the street-sweeper with "definite recommendations" in two weeks.

TRAFFIC FINES

In city police court Tuesday:

James R. A. Rugg, 3110 Irma, $10 for slow driving.

Pete J. Reimer, 825 Shamrock, $35 for careless driving, plus one-month licence suspension except to drive to work Sunday mornings.

Veron A. Heiduk, 19, Nanaimo, $5 for driving through a red stop light.

LIFE NOT WORTH LIVING?

Then wake up the liver!

You know that sour, sunk, constipated feeling? It may be caused by the liver. If your liver doesn't pour out up to two pints of bile a day your food may not digest properly, and you feel that life's just not worth living. That's when the liver needs mild gentle Carter's Little Liver Pills. These vegetable pills help stimulate the flow of liver bile. Soon your digestion starts functioning properly and you feel that happy days are here again! Don't ever stay sunk. *Always* keep Carter's Little Liver Pills on hand.

IMPORTANT NOTICE
CLEAN-UP WEEK

During the week of May 27th to May 31st City crews will make a special collection, free of charge, of any discarded or waste articles, or materials (other than garden waste) from any residence in the City.

In order to enable economical planning of pick-up routes to be made, citizens desirous of taking advantage of this service are requested to telephone the Garbage Wharf—4-7111, Local 18—during the week of 28th May, and not later than 5 p.m. on Friday, 24th May, at which time the list for this service will be closed.

Articles to be disposed of in this manner should be placed adjacent to the normal location of the garbage cans, and loose materials must be boxed or otherwise contained for ease of pick-up.

J. C. GARNETT,
City Engineer.

SAWDUST—SAWDUST

SUMMER PRICES ARE NOW OFFERED
GUARANTEED ALL FIR SAWDUST

IDEAL FUEL CO. LTD.

2-4622 PHONE NOW 2-2832

YOU *are cordially invited to hear, at 12.45 p.m. Thursday*

HON.
PAUL MARTIN
Canada's Minister of National Health and Welfare

SPEAKING AT A SPECIAL NOON-HOUR MEETING at the
LOWER BALLROOM
CRYSTAL GARDEN

TOMORROW 12.45 P.M.

You're welcome! Be sure to attend!
Victoria Liberal Association

HUMBER'S 3-DAY 10-PIECE BEDROOM GROUP SPECIAL!

Walnut or Desert Sand Mahogany
10 Pieces — Check 'em!

—42-Inch Dresser, Plate Mirror
—4-Drawer Chiffonier
—Radio Bed, 2 Sliding Panels
—Restmore Spring-Filled Mattress
—Simmons Steel Slat Spring
—4'6" Chenille Bedspread
—2 Boudoir Lamps
—2 Feather Pillows

10 PIECES COMPLETE ONLY $199.50

★ EASY TERMS ★ FREE DELIVERY

One Block Down View From Eaton's China Dept.—Towards the Water

HUMBER'S

NOW a fountain pen that fills itself by itself...
It has no moving parts!

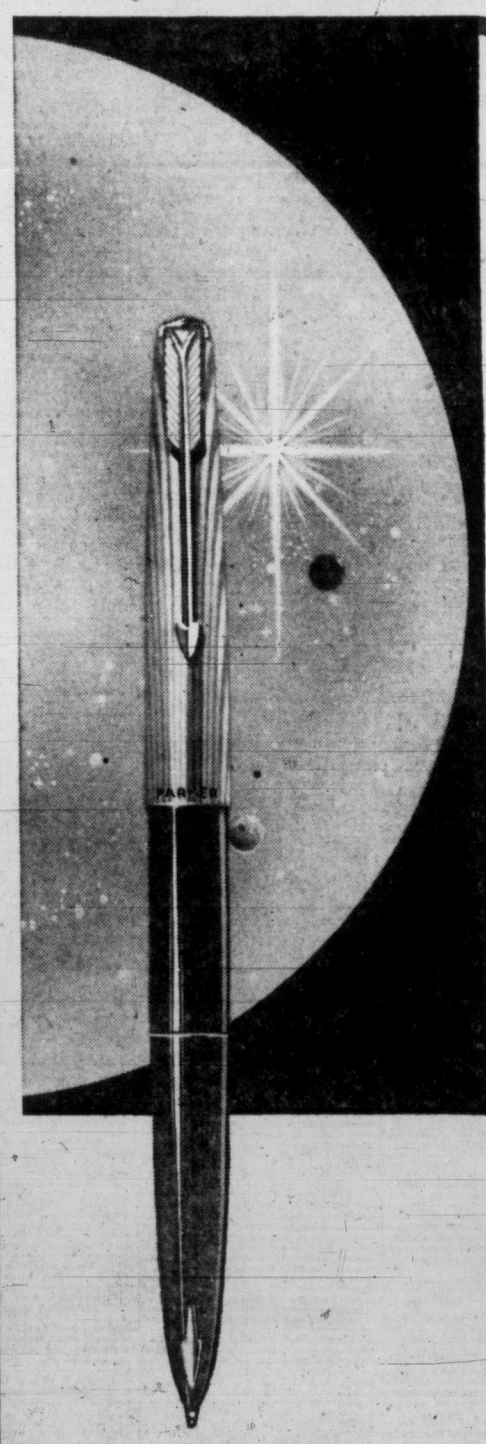

You have never seen—or used—a pen like the revolutionary new Parker 61! It's the most unique pen in the world!

It has classic beauty, the elegance of great simplicity. And great simplicity marks its operation, too! The new Parker 61 fills itself by itself in 10 seconds! No pumping . . . nothing to squeeze . . . no moving parts! And its ink capacity is well oversize.

The Parker 61 writes effortlessly . . . writes a clean, clear line, even in a high-flying plane.

The beautiful Parker 61 is available in a wide choice of rich colours and gleaming caps . . . with pencils to match.

The Parker 61 is priced from $22.50 to $27.50.
Sets with matching pencil are from $30.00 to $40.00.

Parker 61

The Parker 61 fills itself by itself—through the end opposite the point, drawing in ink by capillary action. In just 10 seconds, its oversize capacity is full. No moving parts to pump or squeeze. No excess ink to wipe off . . . the filling unit stays clean because its surface sheds liquids!

The Parker 61 is the only fountain pen to bring you this completely new advance in filling. You never dip its shining point in ink!

PARKER "61"
Gleaming cap, with matching Pencil. Pen from $22.50 to $27.50. Set from $30.00 to $40.00.

PARKER "51"
Lustraloy Cap—Pen $16.50. Set $24.00.

PARKER PEN CO. LTD., DON MILLS, ONT. (Metropolitan Toronto)

THE PARKER PEN COMPANY IS THE REGISTERED OWNER AND PARKER PEN CO., LTD. IS THE REGISTERED USER OF THE TRADEMARKS PARKER, DIAMOND SYMBOL, ARROW SYMBOL, VACUMATIC, AERO-METRIC, 51, "51", 61, JOTTER, QUINK, SOLID X, SUPERCHROME, AND (LIQUID LEAD PENCIL).

57-3

FASTER RESULTS
LOWER COSTS

TELEPHONE 2-3131

TIMES WANT ADS
SERVE YOU BETTER

Subscription rates:
Wherever carrier service is maintained, $1.50 per month.
Single copy sales price: 10 cents daily, 14 cents Saturday.
Mail rates: Canada Great Britain, Yukon Territory, one year, $14.00; six months, $7.50; three months, $4.00; single month $1.50; Australia, per month $2.00; U.S.A., per month, $1.50; other foreign countries $3.50 per month; Saturday (Weekend edition) Canada, $3.00 per year; U.S.A., $5.50 per year; Australia, $6.50 per year; foreign, $7.00 per year.
Authorized as second-class mail, Post Office Department, Ottawa. Member of Audit Bureau of Circulations.

CLASSIFIED RATES

19c per line per day; 53c per line for three days; $1.00 per line for six days; $3.70 per line for the month (26 days). Above rates apply to consecutive insertion. Minimum advertisement, two lines only. Contract rates on application.

Birth notices, $1.25 per insertion.

Marriages, In Memoriam, Notices, Cards of Thanks not exceeding 12 lines, $1.75 per insertion. Each additional line 15c daily.

Death, Funeral Notices, not exceeding 12 lines $1.75 first insertion and $1.25 subsequent insertions. Each additional line 15c daily.

In the event of an error occurring the liability of the Victoria Daily Times shall not exceed the charge for the space actually occupied by the item in question.

TERMS OF PUBLICATION

The Victoria Press Ltd. shall not be liable for non-insertion of any advertisement beyond the amount paid for such advertisement.

All claims of error in publication shall be made within 12 hours thereafter and if not so made shall not be considered. No claim will be allowed for more than one incorrect insertion nor for errors not affecting the value of the advertisement.

All advertising copy will be subject to the approval of the Victoria Press Ltd., who reserve the right in its sole discretion to classify, reject or insert copy furnished.

Eastern Canada representative: W. H. Austin & Co., 18 Toronto Street, Toronto, Ont.

United States representative: Cresmer & Woodward, Canadian Division.

Replies to private box numbers may only be obtained from the downtown office of Victoria Press Ltd. at 1215 Broad Street.

VITAL STATISTICS

1 BIRTHS

FERNE—Born to Mr. and Mrs. David M. Ferne at the Royal Jubilee Hospital on Sunday, May 19, 1957, a daughter, Susan Elizabeth, a sister for Linda.

GRAHAM—Born to Dr. and Mrs. J. M. Graham (nee Anne Gill, RN) on May 19, 1957, at Lourdes Hospital, a daughter, Lynn Elizabeth.

JOHNSON—Born to Mr. and Mrs. L. E. Johnson (nee Slavin), 3937 Cedar Hill Road at St. Joseph's Hospital on May 17, 1957, a daughter, 8 lbs. 2 ozs. A sister for Randy and Mark. Thanks to Dr. V. Smith and staff.

KINNEY—Born to Mr. and Mrs. Arthur L. Kinney (nee Jean Stuart) on May 20, 1957, at the Royal Jubilee Hospital, a son, Charles Gordon. Thanks to Dr. Vere Stuart and staff.

LOCK—To Mr. and Mrs. C. A. Lock, 1350 Pandora, Victoria, B.C., on May 21, 1957, at Royal Jubilee Hospital, 6.40 a.m., a daughter, Anita Lorraine. Thanks to Dr. Tysoe and staff.

METCALFE—Born to Mr. and Mrs. D. W. Metcalfe, 3112 Esson Rd. at the Royal Jubilee Hospital on May 16, 1957, a daughter, Sandra Gail, 6 lbs. 10 ozs., a sister for Margaret.

NOBLE—Born to Mr. and Mrs. Richard Noble (nee June Bell) 134 Burlington Avenue, Moncton, New Brunswick on May 18, a son, Scott Alexander.

MEIKLE — Born to Mr. and Mrs. M. A. Meikle, 2732 Blackwood St., Victoria, B.C., at St. Joseph's Hospital on May 19, 1957, a son, a brother for Therese and Isla.

2 ENGAGEMENTS

DONALD-PEARSON—Mr. and Mrs. W. Donald, 1270 Hastings Street, announce the engagement of their only daughter, Claudia Ann, to Robert Charles Pearson, only son of Mr. and Mrs. H. Pearson, 2867 Colquitz Avenue. The wedding will take place June 22 at St. Andrew's Presbyterian Church at 8.30. Rev. Dr. J. L. W. McLean officiating.

SOUTH-CURTIS — Mr. and Mrs. Percy South, 241 Beechwood Ave., announce the engagement of their eldest daughter, Loretta Ann, to Fred. William Curtis, son of Mr. H. Curtis and the late Mrs. H. Curtis of 1137 Johnson Street. The wedding will take place at St. John's Anglican Church, June 8 at 7.15 p.m., Rev. Canon Biddle officiating.

3 MARRIAGES

PACKARD-FINLAY—Mr. and Mrs. G. Finlay, 509 St. Patrick, Victoria, B.C., announce the marriage of their daughter, Carol, to Mr. Gordon Packard, son of Mr. and Mrs. A. C. Packard, Maple Creek, Sask. The wedding took place on May 17, 1957, at First Baptist Church.

McFARLAND-STAPLE—Married on April 29, quietly, at the home of Rev. Dr. and Mrs. Wilson, Pentrelew Place, John Delbert McFarland and Miss Mildred Mae Staple.

SCOTT-ROWAN—The marriage is announced of Dorothy, daughter, of Mrs. R. S. Rowan and the late Robert S. Rowan, and Mr. Eddie C. Scott, son of Mrs. J. Scott and the late Mr. J. Scott. The wedding took place May 17, at 7.00 p.m., in Metropolitan Church.

5 DEATHS

COOPER—On May 19, 1957, at the residence, 1140 Craigflower Road, Martha Alice Cooper; aged 91 years; born in Yorkshire, Eng., formerly of Langford for 40 years. She leaves one daughter, Mrs. A. (Nellie) Knappett, at the residence; three grandchildren and three great-grandchildren; several nieces and nephews.
Funeral services will be held at St. Matthew's Anglican Church, Langford, on Thursday, May 23, at 1.30 p.m., Rev. H. J. Jones officiating. Interment in Colwood Burial Park. McCall Bros.' Funeral Directors.

5 DEATHS

IBBETSON—In Victoria on May 20, John William Ibbetson, aged 86 years, of 29 Menzies St., a resident here for the past 17 years, formerly of Lampman, Sask. He leaves his wife, Bertha Louisa; four daughters, Mrs. B. N. (Lily) Hagen, Lethbridge; Mrs. G. (Kathleen) McCoy, Victoria; Mrs. L. (Marjorie) Ronan, Benson, Sask.; Mrs. W. (Mara) Karlstaad, International Falls, Minn.; one son, John H., in Victoria; and six grandchildren; one brother, Arthur, of Winnipeg, Man.; two sisters, Miss Ada of Vancouver, Mrs. Beatrice Howarth of England. He was a member of the Victoria West Lawn Bowling Club.
Funeral services will be held at McCall Bros.' Floral Funeral Chapel on Thursday, May 23, at 3 p.m., Rev. Canon George Biddle officiating. Interment in Royal Oak Burial Park.

MIDDLEY—In Victoria on May 17, 1957, Harry Midgley of Millstream Road, Langford, B.C., aged 76 years. He leaves one sister and one brother, both of Victoria.
Funeral services will be held at McCall Bros.' Floral Funeral Chapel on Thursday, May 23, at 1.15 p.m., Rev. H. P. Davidson officiating. Cremation.

SAVAGE—At the Veteran's Hospital on May 21, 1957, William Sidney Savage aged 66 years, of Atkins Avenue, Langford, a resident of Victoria and district since 1910. He leaves his wife A'Louise, three daughters, Mrs. F. G. Earl of Shilo, Manitoba, Mrs. S. L. Foreman of Dartmouth, N.S., Miss Viola, RCAF Stn. Claresholm, Alta., three sons, William George, Lyle Henry both of Langford, Edwin James of Victoria; five grandchildren, brother and sisters in England. He served with the 48th Bn. in the First War.
Funeral services will be held at McCall Bros. Funeral Chapel on Saturday, May 25, at 3.00 p.m. Rev. W. E. Greenhalgh officiating. Cremation.

8 CARD of THANKS

I wish so extend my heartfelt thanks and appreciation for the acts of kindness, messages of sympathy and beautiful floral offerings received from my many friends and relations, officers and men of the R.C.N., Doctors Creighton, Fraser, Marinker and Rose, Mrs. Reta Saunders, R.N., the nurses and staffs of the Fishermen's Memorial Hospital, Lunenburg, N.S., and the Royal Jubilee Hospital, Victoria, B.C., and McCall Bros. during the illness and death of my beloved wife, Nora.—John D. Blenkinsopp.

9 IN MEMORIAM

GOODWIN—In loving memory of a dear son and brother, Pilot Officer Vernon A Goodwin, R.C.A.F., killed in action over Holland May 22, 1944.—Mr. and Mrs. Alfred Goodwin, Ronald, Ruth and family.

10 FUNERAL DIRECTORS

SANDS
MORTUARY LIMITED
"MEMORIAL CHAPEL OF CHIMES"
VICTORIA, B.C.

SANDS
FUNERAL CHAPEL
SIDNEY B.C

McCALL BROS.
"The Floral Funeral Chapel"
Service that meets your exact requirements in beauty, dignity and cost
1400 VANCOUVER STREET
5-4465-66

THOMSON FUNERAL HOME
SO MUCH IN SERVICE — SO LITTLE IN COST
1625 Quadra Street 4-2612

CHAPLIN'S FUNERAL CHAPEL
Kindness Courtesy Service
980 Quadra Street 4-5512

HAYWARD'S
B.C. FUNERAL CO. LTD.
ESTABLISHED 1867
734 BROUGHTON STREET 3-3614

11 MONUMENTAL

VICTORIA MONUMENT LIMITED
"Memorials of Distinction"
3091 DOUGLAS ST. 3-5834

MORTIMER'S MONUMENTAL Works Ltd. 633 Davie St. Est. 1877. Monuments, markers, curbings, bronze plaques, marble, granite and stone for fireplaces, buildings, construction, etc. 4-6421

STEWART MONUMENTAL WORKS Ltd. 1403 May Street. 4-3452. Memorials, bronze tablets, curbings and fireplaces of choice B.C. and Swedish granites. Night phones: 4-6141, 2-1268.

12 FLORISTS

BROWN'S THE FLORIST
FLOWERS FOR EVERY OCCASION
618 VIEW STREET
Phone 4-6611, 4-6511; night, 4-3521

14 ANNOUNCEMENTS

BOOKS RING IN THE OLD TO chime in with the new.
THE HAUNTED BOOKSHOP
845 Fort Street 2-1427

15 COMING EVENTS

WRESTLING
VICTORIA
MEMORIAL ARENA
Thursday, May 23, 8.30 p.m.
Rematch:
Rocky Valentine vs. Chet Wallick
Tag Team Match:
Nick Rozak and Pierre Deglane vs.
Nicko Alberto and Pat Sherman
Also:
Reg Urbano vs. Bad Boy Heinz
Tickets $1.50, $1.25, $1.00
Advance sale, Larry Wagner's Newsstand
Arena Box Office opens 7.30 p.m.

KINSMEN 6TH GIANT BINGO
ARENA, JUNE 3rd
7.45 P.M.
FABULOUS PRIZES
RESERVED SEATS $2
Pick up your tickets before May 25th and enter for the BIG SURPRISE
Tickets at H.B.C. and EATON'S

TONIGHT
50c—NO TAX
OLD-TIME DANCING
VICTORIA BALLROOM
Cormorant and Government
Bill Emmerton and His Pioneers

INDEX TO WANT AD HEADINGS

Classification	No.	Classification	No.	Classification	No.
Acreage for Sale and Wanted	156	Flats and Apts. Wanted	130	Mortgage Loans	141
Announcements	14	Florists	12	Personals	39
Auto Repairs and Service	108	Fuel	60	Professional Services	37
Births	1	Funerals	6	Personal Loans	140
Boats and Marine	80	Funeral Directors	10	Pets	90
Business Personals	40	Halls, Stores and Offices to Rent	137	Property Wanted	155
Business Opportunities	145	Hotels	116	Property for Sale	154
Business Services	36	Housekeeping Rooms to Rent	125	Room and Board	120
Cards of Thanks	8	Housekeeping Rooms Wanted	126	Rooms to Rent	121
Cars for Sale	100	House to Rent, Furnished	132	Rooms Wanted	122
Cars and Trucks Wanted	107	Houses Wanted to Rent	134	Situations Wanted, Male	29
Coming Events	15	Houses for Sale	150	Situations Wanted, Female	30
Country Homes and Properties	151	In Memoriam	9	Vacation Guide and Summer Resorts	118
Cottages and Campsites	117	Listings Cancelled	148	Salesmen and Agents	22
Dancing	43	Listings Wanted	149	Swaps	84
Deaths	5	Lost and Found	20	Teachers Wanted	27
Education	42	Marriages	3	Timber	81
Engagements	2	Miscellaneous to Rent	138	Trucks and Trailers	101
Exchange Real Estate	147	Miscellaneous for Sale	82	Wanted, Male Help	21
Farms for Sale and Wanted	158	Miscellaneous Wanted	83	Wanted, Female Help	28
Flats and Apts. to Rent, Furnished	128	Monumental Works	11	Wanted to Borrow	142
				Wanted to Buy Houses	153
				Wanted to Rent, Miscellaneous	139

THEY'LL DO IT EVERY TIME

By JIMMY HATLO

15 COMING EVENTS

BINGO TONIGHT, 8 P.M. James Bay Community Association, Pilot and Dallas Road. 15 games for 25c; also cash and jackpot games. 2-2333.

V.I.D.F.A. RUMMAGE SALE, MAY 25, Orange Hall, Courtney Street. 9 a.m.

BINGO—BOILERMAKERS' HALL, 802 Esquimalt Road, 8.30 Friday. All welcome.

SHAWNIGAN BEACH HOTEL Now open. Spring rates. Cobble Hill 48.

IRISH SOCIETY MEETS THURSday, 23rd, 7.30, Orange Hall. Cards.

20 LOST and FOUND

LOST—DIAMOND AND SAPPHIRE bar pin, also emerald and diamond brooch. Substantial reward. Howard, telephone Sidney 390Y collect.

LOST — GREY FEMALE PERSIAN cat, vicinity Roslyn Road, Oak Bay. Answers to "Dusty." Please phone 3-0537 or 4-2524.

LOST ON SUNDAY, BLUE BUDGIE, vicinity Foul Bay Road and Neil Street. Answers to the name "Chico." $10 reward. 3-8438.

LOST — LEATHER WALLET BY student at Victoria High School or vicinity. Contains driver's licence, etc. Phone 3-0985. Reward.

FOUND — BRINDLE BULLDOG, female. Approximately 3 years. White face and front paws. Call S.P.C.A.

LOST — MONEY IN A SMALL paper bag. Vicinity of Pandora Ave. Badly needed. 4-1597.

LOST, SIAMESE CAT, FEMALE, vicinity of Five Points, Fairfield district. Answers to "Coco." 2-4584.

LOST — STRING OF CRYSTAL beads. Please phone 4-0036.

LOST, WHITE CAT, SPAYED FEMALE. 4-5456.

21 MALE HELP WANTED

TRADES TRAINING OPPORTUNITIES FOR YOUNG MEN OF 16

EARN WHILE YOU LEARN A TRADE through the Canadian Army Soldier Apprentice Plan. If accepted, you will be given a two-year course in one of 22 different trades then posted to a Regular Army unit.

Enrolment starts June 3rd, training in September.

As an Apprentice you will receive:

HALF PAY TO 17, THEN THE FULL PAY OF A REGULAR SOLDIER.

EXCELLENT MILITARY AND TRADES TRAINING UNDER PICKED INSTRUCTORS.

FURTHER ACADEMIC TRAINING.

FREE MEDICAL AND DENTAL CARE.

A CHANCE TO DEVELOP PHYSICALLY.

You must be 16 on the day you enrol, have a Grade 8 education or better, and meet Army requirements.

Applications are being received now and will be considered in the order received.

The numbers that can be trained in each trade are limited. ACT NOW. See your local Army Recruiting Station, or mail the coupon below.

ARMY RECRUITING STATION,
Post Office Building,
Government St.,
Victoria, B.C.
Tel. 4-4087

Please send me, without obligation, your pamphlet on the Soldier Apprentice Plan "The Way to a Fine Future."

NAME .....
ADDRESS .....
CITY TOWN .....
PROV. .....
TELEPHONE .....

RADIO TECHNICIAN
B.C. CIVIL SERVICE
FOREST SERVICE—VICTORIA
Salary: $315, rising to $375 per month. To carry out the repair and modification of very high frequency F.M. Transmitters and Receivers and associated equipment. Related duties. Preferably three years' or more practical work on VHF, FM Transmitters, Receivers and other related equipment, including the installation of all types of FM equipment and a good knowledge of VHF antenna and propagation theory. Liberal vacation and sick leave; contributory pension plan. For further information and application forms apply to the Chairman, Civil Service Commission, Parliament Buildings, 544 Michigan Street, Victoria, not later than June 5, 1957.

ARTICLED STUDENT REQUIRED by chartered accountants in Victoria. Junior matriculation essential; senior matriculation preferred. Write P.O. Box 36, Victoria.

SERVICE STATION ATTENDANT for 12 p.m. to 7 a.m. shift, age 55 to 65 preferred; must be willing worker; references necessary. Victoria Press, Box 2040.

WANTED — MAN TO WORK IN bush and sawmill. Small operation. Steady work. Good wages. Cottage available with lights and water. Victoria Press, Box 2067.

MAN TO WORK IN VICTORIA, with or without car; also man to go on sales trip to Dawson Creek. Mr. Gray, 2245 Government, 9.30 to 11.30 a.m.

EXPERIENCED RELIABLE butcher to take charge of meat department. Henry's Grocery and Meat Market, 2007 Oak Bay Ave.

WANTED, YOUNG MAN TO MEET the public. No selling or collecting. Apply to Mr. Grosney, 2655 Quadra Street, 8.30-11 a.m.

FULL-TIME MESSENGER BOY with bicycle. Apply C.P.R. Telegraphs, 1104 Government.

22 SALESMEN and AGENTS

One of the world's largest manufacturers and distributors of electrical appliances, has an opening for 2 salesmen for their branch office now open in Victoria. We offer highest earning in salary and commission, weekly car allowances, year round high level earnings. The right men have unlimited opportunities for advancement. Experience is not essential, we will thoroughly train all successful applicants. The men we want must be ambitious and aggressive. Neat in appearance. Must own a late-model car. If you have these qualifications and are interested in making a lifetime career of selling, phone 5-3476 for appointment or apply in person to sales manager at 1966 Oak Bay Ave., Victoria, Wednesday 4 to 6 p.m. and Thursday from 9 a.m. to 7 p.m.

SALESMEN AND DISTRICT MANAGERS
Rapidly expanding Canadian company offers wonderful opportunity to men of high calibre and sales ability, exclusive sales rights, non-competitive. No objection to carrying as a second line. Excellent earnings. Investigate this opportunity. Write, giving experience, to Victoria Press, Box 2036.

DISTRIBUTORS, DEALERS WHOLESALERS
Salesmen, we have a terrific automotive item that is creating a selling sensation everywhere. Write or wire for wonderfully profitable deal. Lee Industries, 2687 Eglington West, Toronto, Ont.

SALESMEN REQUIRED BY CLOTHing manufacturer, preferably with experience and good connections. Three positions offered afford excellent prospects and high income to progressive, hard-working representative. Apply in person to G. Saunders & Sons Ltd., 635 Fort St.

OPPORTUNITY—ADD TO EARNings or work full time selling Rawleigh Products. Write for particulars to Rawleigh's, 4728 Main St., Vancouver.

25 MALE or FEMALE HELP WANTED

POEM AND SONG-POEM WRITERS wanted. Poems, song-poems needed for new songs, all kinds. New writers welcome. Send poems and song-poems to David Strand, Box 1434, Ojai, California.

26 FEMALE HELP WANTED

CASHIER TYPIST
required by
BENEFICIAL FINANCE CO.
Neat Appearance
Good Personality
Excellent Starting Salary
Regular Increases
5-Day Week
Apply 650-A Yates St.
or phone 2-8261

WANTED—ASSISTANT TO CREDIT manager in large office. Experience in credit work essential. Salary $35 per week to applicant with necessary qualifications. M.S.A. and other benefits. 5-day week. Apply in own handwriting stating marital status, experience and qualifications to Victoria Press, Box 2063.

BOOKKEEPING MACHINE OPERATOR
A young woman required to operate a Sundstrand Bookkeeping Machine maintaining our sales journals, accounts receivable and general ledger. General office experience and knowledge of bookkeeping essential. This is a well-paid position of responsibility. Reply in writing to Mr. Gibb, Gladwell Motors Ltd., 910 Pandora Avenue.

WE HAVE AN IMMEDIATE OPENing for a general office clerk with typing experience. Good working conditions, staff benefits. This is permanent employment. Please apply in own handwriting stating age, education and experience to Victoria Press, Box 2058.

OFFICE CLERK
Immediate opening for a bright girl, preferably with Junior Matriculation. Must be able to type. Duties include handling cash, answering telephone and filing. Reply giving age education and experience, if any, to Victoria Press, Box 2060.

BOOKKEEPER
A large automobile dealership requires services of a bookkeeper. Duties include journal work, payroll records and reconciliation of accounts. Our staff knows of this advertisement. Reply Victoria Press, Box 2061.

HOUSEKEEPER WANTED; LIVE in; permanent position, care and cook for two men and boy 3½ years old. Woman with one child considered. Up-Island town. Write, stating salary and experience, to Victoria Press, Box 2037.

FULLY - EXPERIENCED SALES person required for sportswear department; position calls for aggressive sales; advancement for capable person. Victoria Press, Box 2043.

PAUL'S DRIVE-IN RESTAURANT requires experienced waitresses who are better-than-average in personality and ability and who are capable of looking after very fast station. Phone 5-2389 for appointment.

REQUIRED BY SIDNEY ROOFING & Paper Company—A senior typist-intermediate clerk, 2 to 3 years typing and clerical experience. Please apply to Personnel Dept., Sidney Roofing & Paper Co. Ltd.

OPENING FOR ABLE - BODIED lady with car. Social case work or claims experience preferred. Pleasant working conditions. Details of experience and phone number to Victoria Press, Box 659.

WANTED — STENOGRAPHER FOR general office work, some shorthand; bright, comfortable office; M.S.A. and usual benefits. Apply A. Bernard Ltd., 629 Fort Street.

SALES LADY WITH EXPERIENCE as assistant manageress for specialty woolen shop in holiday resort, for summer months. June to early Sept. Apply in own handwriting. Victoria Press, Box 655.

EXPERIENCED, CAPABLE AND efficient waitress for Brenta Lodge. Good wages and board. Phone Keating 157.

26 FEMALE HELP WANTED

WANTED — KITCHEN HELP. Dish washing and slight knowledge of grill work. Hours 10 a.m. to 5 p.m. Apply in person to 530 Johnson St.

HOUSEWIVES:
Would you work 3 evenings a week for $25 a week? For personal interview appointment write Victoria Press, Box 2065.

YOUNG LADY FOR COUNTER AND general office work. Typing an advantage. Must be accurate at figures. Standard Steam Laundry.

WANTED — HOUSEKEEPER TO take charge of home, two children; no objections to one child. Victoria Press, Box 2046.

EXPERIENCED HAIRDRESSER wanted. Apply Reimers Beauty Salon, 743 View St.

MEDICAL LAB. TECHNICIAN, full or part-time. Victoria Press, Box 2047.

EXPERIENCED DRUG CLERK, retail, 40-hour week, benefits, etc. Victoria Press, Box 660.

ONE EXPERIENCED GRILL COOK and one experienced sandwich maker. Apply Waldork Cafe. 2-8613.

SALESGIRL, EXPERIENCED PREferred, full time only, for ladies' ready-to-wear. Apply Eddy's.

EXPERIENCED WOOL SPOTTER, 5-day week. Apply Nu-Way Cleaners Ltd., 420 William Street.

EXPERIENCED HOSTESS, NIGHT shift. Apply in person mornings, Princess Mary Restaurant.

A LADY REQUIRED TO CARE for 2 children in Esquimalt district while mother works. 4-9706.

RECEPTIONIST FOR SMALL ANIMAL hospital. 4-1751.

EXPERIENCED COOK WANTED. Full or part time. 2-3231.

27 TEACHERS WANTED

SCHOOL DISTRICT NO. 76 (AGASSIZ-HARRISON)
Elementary—
Primary teachers, Grades I and III.
Junior-Senior High School—
1. General subjects.
2. Home economics (1 teacher department).
Applications are invited for the above positions, stating age, marital status, years experience and copy of latest inspector's report to Wm. R. Daubney, Secretary-Treasurer, School District No. 76, Box 4, Agassiz, B.C.

SCHOOL DISTRICT NO. 64, SALTspring, invite applications for the following positions: commercial teacher; teachers, Grades VII, VIII and IX for English, social studies and H.P.E.; primary teacher, Grade I. Salary scale: E.B., $2,350-$4,200; S.B., $3,000-$5,400. Enclose copy of inspector's report, qualifications and experience to T. Fowler, Box 128, Ganges, B.C.

TEACHER WANTED—AN EXPERIenced elementary teacher (a woman preferably) to teach correspondence course to 3 children (ages 6, 8 and 11) of logging executive family on West Coast of B.C. Good remuneration and accommodation, holidays as for public schools. In the first instance, phone 2-5448 evenings.

29 SITUATIONS WANTED—MALE

BASEMENTS - YARDS
Cleaned of Junk
Rock, Earth Removed
2-9395 - Day, Night Service

ALL TREES TOPPED, FELLED, cut up; hedges pulled, pruning. Estimates. L. Elves, 3-6452, 3-1805.

RUBBISH HAULED AWAY, BASEments cleaned. 4-6718 after 5.

GARBAGE COLLECTED. REASONable Phone day or night. 3-0343

CARPENTER WANTS WORK. Frame, finish. Power tools. 9-2588.

CARPENTER REPAIRS, STAIRS, fences. Moderate. Eldon, 2-5758.

CARPENTER REPAIRS STAIRS, fences. Moderate. Eldon, 2-5758.

HANDYMAN FOR ODD JOBS. Reasonable. 2-6879.

30 SITUATIONS WANTED—FEMALE

ALL TYPES OF FLOORS EXpertly cleaned waxed and polished by machines. Homes our specialty. Gregg's established 1920. 4-5023

GOOD CARE FOR ONE OR TWO children in my home near Oak Bay Junction. 5-1664. Reasonable.

3 TEEN-AGE SISTERS AVAILable for baby-sitting; good references. 3-1814.

WOMAN WILL CARE FOR CHILdren in her own home. Close to town. Phone 4-2926.

HOUSEWORK, 85c PER HOUR and bus fare. 4-3969.

GOOD COOK - HOUSEKEEPER seeks part-time work. 4-1203.

GOOD CLEANING WOMAN DEsires housework, days. Phone 3-2462.

EXPERIENCED SALESLADY would like work. 8-3153.

LADY, GOOD SEAMSTRESS, DEsires full-time work. 3-2605.

STENO, BOOKKEEPER REQUIRES full-time work. 2-4826 mornings.

DUTCH GIRL, 20 YEARS, WILL do housekeeping Wednesday. 4-7602.

36 BUSINESS SERVICES

ASPHALT

ADD BEAUTY AND CLASS TO your home. Be the envy of your neighborhood, enjoy the comfort of a blacktop driveway or parking space. We give personal attention to every job and take pride in our workmanship. Our prices are right and fair, our work is guaranteed. Free estimates and quick service. Suitable terms if desired. Now is the time to do it—get it done now.
O.K. PAVING CO.
760 Topaz 5-1812; Eves., 4-3457

BLACK TOP PAVING
Ideal Paving Co. Ltd.
Phone 2-7612 or 5-1009

BRICKLAYERS

ALL TYPES OF MASONRY WORK. H. A. (Sandy) Ormiston. 4-6777.

BULLDOZERS

BULLDOZING AND CLEARING, road grading and back-filling. The right machine for every job.
JOHN D. KISSINGER, JR.
3-8425 Day 2-3947 Night

LAND CLEARING, BASEMENTS, backfilling, roads and driveways. Large, medium or small machine. Free estimates. Keating 251.

SOUTHWELL AND HENSON BULLdozing, ditching. 5-1332, 9-4234.

36 BUSINESS SERVICES

CARPENTERS

CARPENTER REPAIRS, ALTERATIONS, gutters, stairs, tile and cement. H. Pistell 2-8602.

ALL REPAIRS AND ALTERATIONS —New construction, home or commercial. S. B. Harford, 9-4268.

COMPLETE HOME REPAIR SERVice, small or large. 3-8773.

FRAMING, FINISHING, ALTERAtions. Schram & Mitchell, 2-5523.

FOR RELIABLE REPAIRS AND alterations call 3-6724. W. E. Eby.

FRAME—FINISH WORK OF ALL KINDS. PHONE TICK, 2-4056.

CEMENT

EVERYTHING IN CONCRETE Specializing in terrazzo tile. Basements, driveways, sidewalks and septic tanks. Reasonable prices. Work guaranteed. H. A. Vanderbyl. Phone 9-4241, 3-8112.

PETER LAPINVUO CEMENT CONtractor. All work guaranteed. 5-3032.

CHIMNEY SERVICE

COMMERCIAL CHIMNEY SERVICE Guaranteed Work - Vacuum Service. Jack Eaton 5-5563

FOR CLEAN EFFICIENT SERVICE. Busy Bee Chimney Sweeps. 5-4146.

CONTRACTORS

JOHN C. GELLING
GENERAL CONTRACTOR
House framing, alterations, repairs and additions. Complete building service. Terms arranged—3-9396.

Woodland Construction
Homes, Plans, Financing. 7-2913

Farmer Construction
Repair Dept., 4-0511. Prompt Service

Loading, hauling, fill, earth, clay, top-soil, rock, gravel, removed and supplied. Black-top drive-ways and parking lots a specialty.
Free estimates. Quick service.
O.K. TRUCKING CO.
760 Topaz Ave.
Day 5-1812 Night 4-3457

CEMENT WORK, ALL TYPES—Alterations, large or small; eavestroughing, roofing. Satisfaction guaranteed. Fast, efficient service. Nothing down, three years to pay. Michael Construction. 4-3830.

GILBERT BROWN
General Contractor
Specializing in
MASONRY CONSTRUCTION
Phone: Office, 4-6377; Home, 7-2323

V. L. LEIGH
Distinctive Home Construction, Repairs, alterations, etc. Complete building service including plans and financing. 1215 Quadra. 3-7483.

A-1 SEWER AND SEPTIC TANK service, modern vacuum system. Any day, any hour. Victoria 4-9841. Parksville 220.

PAINE-ROSE JOBBING CONTRACtors — Concrete, drains, clothes lines, fencing, carpenter repairs, etc. 4-8604 or 3-9884.

V.L.A. N.H.A. CONTRACTING, subcontracting. A. A. Kasapi, Building Contractor. 1234 Topaz Ave. Phone 2-1698.

WILL BUILD N.H.A., V.L.A. CABinets, fences, repairs. Satisfaction guaranteed. 9-4257.

L. RASMUSSEN, BUILDING CONtractor, repairs, alterations. Phone 4-7730.

BUILD OR REPAIR ANYTHING—Alterations, finishing, cabinet work. Hour or contract. 2-4644.

POWER DIGGER FOR HIRE. Ditches, tank holes, footing. G. Paul. 4-8275.

CEMENT WORK, SEWERS
Septic tanks and rock-blasting
2-3084 W. Trace 9-3671

DRESSMAKING

SPECIALIZING IN MAKING drapes, bedspreads and cushions. 3-6930.

DRESSMAKING, ALTERATIONS BY expert. 5-5163.

LADIES' WEAR, ALTERATIONS, repairs, sewing of any kind. 4-2402.

DRESSMAKING, ALTERATIONS and children's clothes. 7-3278.

FLOOR POLISHING

ALL TYPES OF FLOORS EXpertly cleaned, waxed and polished by machines. Homes our specialty. Gregg's established 1920. 4-5023

FLOORING AND FLOOR SANDING

M & M FLOOR CO. LTD.—Floor laying, sanding, finishing. Free estimates. Phone 4-0403, 9-2053.

V.L. HARDWOOD FLOOR CO. LTD. Hardwood, linoleum and tiles. Free estimates. 5-7314.

WESTERN FLOOR CO. COMPLETE Floor Service. S. Kinsey 3-8915.

HAIRDRESSERS

Avalon Beauty Salon
Upstairs (above Kresge's)
LADIES' CONTOUR HAIRCUT
Styled in the hair length you favor
FIRTH OF FORT
226 Yarrow Building, 2nd floor

LARSON'S, PHONE 5-3722. HAIRcutting and permanent waving specialist. Suite 306 at 745 Yates.

TYRRELL'S BEAUTY SALON
Hair Styling Specialist
609 Courtney Street Phone 4-6541

ACT NOW FOR OUR HALF PRICE permanents. New Ray Beauty Shoppe, 920 Pandora. 4-3644.

LANDSCAPE GARDENERS

EXPERT DESIGNING, LANDSCAPing and construction. Lawn specialists. Rockwork, etc. Barker, 2-8323.

POWER MOWER LAWN CUTTING. Phone 9-4607, after 4 p.m.

POWER MOWING, LAWNS AND boulevards. Phone 5-4860.

POWER MOWER LAWN CUTTING. Phone 9-4607, after 4 p.m.

PAINTERS AND DECORATORS

WEBB & SON
4-6827 — Paperhanging, painting. Quick, clean reliable. First-class workmanship. Thirty years' experience. Victoria. Terms if desired.

RITE-WAY WALL CLEANING SERvice. Painted walls and ceilings washed by modern, silent machines. Estimates. No mess. 5-5151.

MAY I BE AT YOUR SERVICE? Papering, interior and exterior painting, repairs. Clean, fast service. T. Harker. 3-8773.

36 BUSINESS SERVICES

$14 UP ROOMS PAPERED PAINTing, brush or spray; stucco waterproofed. Free estimates. 3-3837. D. Smythe.

GREGG'S PAINT WASHING DEPT. Kitchens, bathrooms, etc. 33 years' experience. Phone 4-5023. Estimates.

$8 ROOM UP. PAPERHANGING, painting. Guaranteed. 2-4742, 9-5522.

C. T. LONGMAN, DECORATOR, painting, spraying, paperhanging. Free estimates. Phone 5-1731.

INTERIOR, EXTERIOR PAINTING. Free estimates. 3-0904 after 6.

G. DAVIDSON PAINTING QUICK service $10 a room up. 3-3778.

PHOTO ENGRAVING

PHOTO ENGRAVING
Half-tone, Line and Color Engraving, Commercial Art
ISLAND ENGRAVERS
649 Pembroke, Just Below Douglas
Phone 3-8831

PLASTERERS

PROMPT SERVICE ON SMALL jobs, patches, etc. C. A. Goodwin, plaster and stucco work. 3-2480.

R. E. COLEMAN
Older-type homes stuccoed. Small monthly payments. 2-5626.

STUCCO PLASTERING AND stucco painting. J. Hamilton. 3-3925.

I PLASTERING — STUCCO I
LEN EVANS, 7-2013

PLUMBING AND HEATING

C. J. McDowell
PLUMBING & HEATING
LIMITED
WE SELL. WE INSTALL.
WE SERVICE
Douglas Street 8-4139

BALLAM & RAWLINGS
PLUMBING AND HEATING
Oil Burners, Appliances, Sink Units
"RELIABLE PLUMBERS"
2637 Douglas at Hillside 4-1641

T. A. HARVEY LTD.
PLUMBING & HEATING
Repairs—Renewals — Prompt Service
3-8276.

PITT & HOLT LTD.
Plumbing, Heating, Installations. Financed under home improvement plan. 602 Esquimalt Road. 3-7413.

EMPIRE PLUMBING, REPAIRS contracts. 3-9115. Res. 2-9960.

W. A. WILKINSON, PLUMBING service. New work, repairs. Free estimates. 1440 Myrtle St. 3-8752.

ROOFING AND INSULATION

Parker, Johnston Ltd.
1314 BROAD STREET 3-9181
Roofing, insulation at its very BEST. Over 40 years' combined experience to stand the TEST.

VICTORIA ROOFING AND INSULATION COMPANY
817 FORT 2-2331, Evenings 4-4515
ROOFING SIDING INSULATION
FLOOR TILE WALL TILE

ROOFING, SIDING, INSULATION
Roof and Gutter Repairs
CAPITAL CITY ROOFING
1920 OAK BAY 5-5911

GUTTER AND DOWNPIPE REPAIRED AND CLEANED
MODEL SHEET

61 BUILDING SUPPLIES

STEWART & HUDSON Ltd.

OUR 19th YEAR
RETAIL LMBER AND BUILDERS' SUPPLIES

LUMBER—YOUR LOWEST COST

Yes, lumber is still your lowest cost item in any building program—despite increased costs you are still able to buy lumber at lower prices than last year. However this situation may not continue so we urge you to take advantage of today's fine bargains.

All prices in 1,000 ft. lots.
1x3 and 1x4 Dressed Economy $25.00
1½x10 Reject Forest Siding $29.00
2x3 Dressed Economy $25.00
2x4 Dressed Economy $35.00
1x6 Economy T&G $35.00
1x6 Economy Shiplap $35.00
1x8 Economy Shiplap $40.00
1x8 Mill Run Shiplap $70.00
2x4 Dressed 8 ft. Stud, utility $72.00
2x8 S2E Specified lengths $87.00
2x10 S2E Specified lengths $90.00
The largest selection of building lumber in town—boards, shiplap and dimension in specified lengths—Use our convenient monthly credit account.

FENCES

Now that the garden is mostly in it's time to protect things with an attractive fence. New basket-weave fence 4 ft. high in Cedar, 50 ft., $26.95. Quality picket fence, 3 ft. 8 in. high including nails, 50 ft., $17.75. Clear Cedar pickets, painted, rounded, any style, size of fence at bargain prices.
Lath Fir or Cedar, 100 pcs., 48", $2.40
Lath Fir or Cedar, 100 pcs., 36", $1.80
All types of garden stakes:
25 pcs. Bundle 3 ft. 40c, 4 ft. 50c, 5 ft. 63c, 6 ft. 75c, 7 ft. 88c, 8 ft. $1.
All types lumber in short lengths at bargain prices—plywood cuttings.

VISIT OUR STORE

See the large selection of do it yourself books. Priced from 25c—How to build barbecues, fences, furniture, how to mix cement, make patios, etc., profusely illustrated with easy working drawings. We supply sand and gravel, cement, lime, putty, mortar, large and small orders.

EXTRA LARGE

Panels of Degrade Plywood
60"x96"x¼. Only $9.64
Other degrade panels available too:
¼" 48x96. Only $3.44
⅜" 48x96. Only $4.13
½" 48x96. Only $5.94
⅝" 48x96. Only $6.72
¾" 48x96. Only $7.71

ENJOY LIVING

in the outside around home. Use corrugated Filon Fiberglas colored building panels. Translucent and strong, shatterproof, weatherproof, easy to saw and nail. For carports, patios, awnings, partitions, fences, windbreaks, etc. Yellow, green, coral—Filon extra strong.
Panels, 26"x96". Each $12.95
Nails and other accessories available.

WONDERFUL THINGS

Happen to wood with new Colortone Rez. For interior and exterior. Make any new wood glow with Rez Colortone. 12 smart colors for your choice, half pint, 89c. Quarts, $2.45. Gallon, $8.70.

PAINT SALE

Pacific quality paint. Produced by well-known factory during off season rush to quality specification. Sold by Stewart & Hudson for years. Hundreds of satisfied users. White only but can be tinted to color of your choice.
Per Quart $1.00
Per Gallon $3.95
Pacific Shingle Stains. Red, brown, green. Ideal for fences, siding, shingles, etc. Per gallon, only $2.75.

FINANCING

for home improvements can be handled quickly, easily under our Budget Plan—Conserve your cash for other necessary items and let us carry your purchases for 24 months. Pay only as you enjoy the benefits of an extra room, new porch steps, re-roofing, re-siding, floor tiles, ceiling tiles, wallboards, insulation, etc. If you are a homeowner even if you have a mortgage on your present home you are eligible.

STEWART & HUDSON LTD.
605 GORGE ROAD. 2-2171, 2-2612
Open All Day Saturday
LOTS OF FREE PARKING

PLYWOOD! PLYWOOD! PLYWOOD!

1500 SHEETS

Ideal For Remodelling Rumpus Rooms Summer Cottages

4'0" x 8'0" x ¼"
Rotary Cut Mahogany 3-Ply
$3.99 PER SHEET

4'0" x 7'0" x ¼"
Rotary Cut Mahogany 3-Ply
$3.49 PER SHEET

The Moore-Whittington Lumber Co. Ltd.

Turn West at the Roundabout
Two Blocks Down Hillside
2614 BRIDGE STREET 3-7108

JUST ARRIVED

Plasterer's Stilts and Muller Plaster Mixers

A new shipment of Plasterer's Stilts and MULLER Plaster and Mortar Mixers with Rubber Blades and enclosed exclusive Lifetime Sealed Bearings is here. Also a complete line of Mason Tools.

Protect Your Home With Paint

We have a complete stock of Pittsburgh and Bapco interior and exterior paints.
Bring new life to your stuccoed house with Bondex or White Cement stucco paint.
We have a complete line of builders' supplies.

ISLAND BUILDING SUPPLY COMPANY
875 Gorge Road East. Phone 2-5178
(Opposite B.C. Electric Bus Depot)

2¼" COMMON NAILS $11.95
(Limited Quantity)
4x8 mahogany plywood, B.B. grade 4.50
Ext. white paint, gallon 3.95
Williamson's lino tile, each .14
Lumber, $25 M. and up
LANGFORD BUILDING SUPPLY
8-1726 949 Goldstream Ave.

61 BUILDING SUPPLIES

SIDNEY LUMBER
Limited

BEAT THE BUGS

With Fibreglas Screening. Can't Rust or Corrode, Can't Stain Sidewalls or Sills—Can't Bulge or Sag. Never Needs Painting.

24-in. per yard $1.15
28-in. " " $1.35
30-in. " " $1.45
32-in. " " $1.55
36-in. " " $1.80

SIDNEY LUMBER
Limited
2333 Government Street
Phone 2-5187 2-5188

BUILDERS REQUIREMENTS!

For Summer Houses—outside finishes—
2x8 Log Cabin Siding $130.00 M
1½ x10 Forest Cedar Siding $98.00 M
and $78.00 M
1x8 Ranch Panel Siding Cedar $150.00 M
Use either as veed or recessed.
PV Ranch Wall Panel, ⅜"x48x96 primed $195.00 M

Home Improvement Budget plan now available.

CROWE GONNASON
2324 GOVERNMENT ST. 3-7141

SMARTEN YOUR BOUNDARY LINE WITH BASKET WEAVE FENCING

LOOK AT THIS VALUE
A 3 ft. Basket Weave fence, 48 lin. ft. long, complete with cedar posts and cedar lumber. Complete even to the galvanized common nails.
ONLY
$14.25

See it on display in our yards. Also available in 4', 5' and 6' heights.

SHAWNIGAN LUMBER YARDS LTD.
2000 Government Phone 2-7261

R. A. GREEN LUMBER CO. LTD.
DOUGLAS ST.
MILLWORK SERVICE
BUILDING MATERIALS
BAPCO PAINT PRODUCTS
MARINE PLYWOOD
BOAT LUMBER
HARDWOOD LUMBER
EASY TO PARK,
SERVICE RIGHT NOW
4-7614 4-3613

R. A. GREEN LUMBER CO. LTD.

BUILDERS SASH & DOOR LTD.

A complete service in sash, door frames and millwork. Wood sash, steel sash, aluminum sash. Mahogany doors, fancy plywoods, hardwoods, boat lumber, boat plans.

All products manufactured in our local factory to your specifications. Free estimates on your blueprints—we call and measure.

BUILDERS SASH & DOOR LTD
350 GARBALLY ROAD. 2-3171 2-3172
Open Saturday till 12.30.

FENCING FOR LESS

50 ft. fencing and nails at $15.50
12'x20' garage, complete $146.50
10'x16' garage, complete $119.50

BOAT LUMBER

Saanich Lumber Yards
Open ALL DAY SATURDAY
"From Producer to You"
3041 Douglas Street 5-2486-7
Eves. 4-3508

EVERLASTIC ROOFING CEMENT, coating or patching, 15c per tin. VICTORIA ROOFING & INSULATION
917 FORT 2-2331
Evenings 4-4818

BEST QUALITY GRAVEL FOR road and driveways, 5-yard load only $8.75 prompt service. O.K. TRUCKING CO. 760 Topaz Day phone 5-1812; night 4-3457

NAVYJACK CEMENT GRAVEL, $2.75 yd., delivered; road $2. 4-1432.

62 FURNITURE

FURNITURE SPECIALS

Two-piece Chesterfield Suite $29.50
Three-piece Chesterfield Suite $59.00
Two-piece slip-covered Chesterfield Suite $49.50
Odd Davenport $42.50
Two-piece Davenport Suite $79.50
Odd Chesterfield Chair $19.50
Walnut Vanity Dresser and Bench $59.50
Five-piece Grey Chrome Set $45.00
Walnut Corner Step Table $29.50
Walnut Lamp Table $6.90
Walnut End Table $2.50
Maple Rocking Chair $19.50

STANDARD FURNITURE
BARGAIN BASEMENT
Downstairs in Scollard Bldg.
View Street

SOLID OAK DINING ROOM SET, Jacobean design table, buffet, 6 chairs with blue Velour seat covers. Walnut bedroom suite, double bed, inner spring mattress, "Slumber King" spring, dresser and seat, chiffonier in good condition. 4-4560 after 5 p.m.

BROWN VELOUR CHESTERFIELD and chair. Round dining table, four black leather chairs. 3'3" panel bed, spring and mattress. One vanity. One large chest of drawers. Wardrobe trunk. Kitchen table. 5-2491.

62 FURNITURE

SPECIAL FOR THIS WEEK

Used 4'6" beds, complete, from $17.50
Large crib, complete $25.00
Kitchen table and 3 chairs, $20.00
Chesterfield and chair $25.00
Armless davenport, as new, $59.50
Table lamp $6.50
Bridge lamp $6.50
Discontinued 6x9 lino rugs, new $9.00
Inlaid lino remnant, 6'x13'6", $13.50
24" board pattern lino, yard 55c
27" carpet runner for stairs or halls, yard $2.75

HOME FURNITURE
825 Fort St. Phone 2-5139

HOLLAND BROS. & CO
NEW AND USED FURNITURE
824 Fort Street Phone 3-0913

SPECIALS

Easy washing machine, in good condition $29.50
Small open book shelves $7.50
Mahogany dining table and 6 chairs $139.50
Electric fireplace $18.50
2-piece green velour converto suite $69.50

TOP PRICES
Cash or Consign
Free Appraisal
No Obligation
Maynard's Auctioneers
4-5921 55th Year 4-1621

USED FURNITURE SPECIALS

Large selection of bedroom suites, beds, dressers, chesterfields and bed chesterfields.
Terms

VOGUE FURNITURE
860 Yates Street 5-4242

CONSIGN TO LUNDS AUCTIONEERS
FOR BEST PRICES
WE BUY AND APPRAISE
926 FORT 5-5422

WE BUY — WE SELL — WE APPRAISE
KILSHAW'S AUCTIONEERS
1115 Fort St. 4-6441
Cash advanced on consignment

MIRACLES IN UPHOLSTERY Performed daily by Hagel's Chesterfield House Rickety shabby sofas and chairs rebuilt and restyled to where you yourself won't know 'em! Free estimate. Phone 4-3043 536 Johnson Street.

YOUR MATTRESS REBUILT LIKE new at a genuine saving Upholstery repairs. Box springs and couches rebuilt. Atlas Mattress Shop 2714 Quadra at Hillside 4-4925

THREE PIECE CHESTERFIELD cleaned, demothed, sanitized in your home, $12. Work guaranteed. Ambassador Home Service. 2-5532.

FURNITURE— MAHOGANY BEDroom suite, $65. Chesterfield suite $25. Table and four chairs—offer. Please phone 4-3336.

FRENCH POLISHING REPAIRS furniture refinishing Specialty Finishers 751 Discovery St 2-4612

BETTER - GRADE USED FURNITURE LOWEST PRICES RELIABLE FURNITURE 541 JOHNSON

SACRIFICE — ENGLISH VELOUR 3-piece chesterfield, green; 1 chair, wine. 5-1634.

FOR THE BEST BUY IN USED MODERN FURNITURE SEE THE ACME FURNITURE. 618 PANDORA

WALNUT BEDROOM SUITE, GOOD condition. 3-6870.

TWIN BEDROOM SUITE FOR SALE. For information phone 3-8735.

THREE - PIECE WINE VELOUR chesterfield suite, $65. 2-9727.

BED CHESTERFIELD, WINE, blanket compartment. 5-3927.

LOVELY CHESTERFIELD. JUST newly covered. Only $68. 3-1895.

63 MUSICAL INSTRUMENTS

WARD'S 3RD ANNUAL BIRTHDAY SALE!

20% OFF ALL NEW RECORDS
INCLUDING ALL THE LATEST HITS

½ AND ⅓ OFF
SELECTED CLASSICS
Example:
L.P. RECORDS—
Reg. $5.98 for $2.99
Reg. $4.20 for $3.40

WARD'S MUSIC LTD.
1320 BROAD STREET 2-8146
412 West Hastings St., Vancouver

CONN Organs

"A triumph in tone"
5 models to choose from. Call in at our new location and hear these magnificent organs.

WESTERN MUSIC CO., LTD.
758 FORT STREET 2-1311

Maynard's Auctioneers
PAY TOP PRICES FOR PIANOS
2-0741 — 55th Year

PROFESSIONAL INSTRUCTION
DRUMS
BERNIE PORTER MUSIC STUDIO
1000 Blanshard Phone 2-9542

HEINTZMAN AND NORDHEIMER pianos, new and used, for sale or rent, also Thomas Electronic Organs, from $989 Showroom at 2020 Douglas. By appointment at 3-0248 any day or any evening. Transportation provided. Exclusive agents Fletcher Bros. Ltd (Walter Fletcher).

KENT'S LTD. HAVE THE BEST used pianos in town, priced from $149.50 to $375.00. Fully guaranteed, $10 down, terms. What a buy! Our new Willis pianos must be sold. Make us an offer. Kent's Ltd. 742 Fort St. 3-7104. Open Fridays 7 to 9 p.m. for viewing.

TINY MENDELSSOHN PIANO, Only 48" wide and 39" high. Full six-octave keyboard and direct blow action. Rent to purchase, $10 a month. 3-0248.

ONLY THE WURLITZER ORGAN has double percussion. Unexcelled in tone and style. Hear it at Willis Organ and Piano Co., 1006 Douglas St., 2-4712.

HOHNER ACCORDION, 72 BASS and case. Brand new. Cost $160. Will sacrifice, $119.50. Terms $10 month. Phone 3-0248.

FOR SALE — ESTEY ORGAN, 13 stops, in excellent condition. Ideal for small church or hall. Western Music Co., 2-1311.

SACRIFICE. ENGLISH VELOUR 3-piece chesterfield, green; 1 chair, wine. 5-1634.

T.V. with Lee

RICHARD KILEY STARS IN 'SHADOW IN THE SKY' ON 11, 12 AT 7

By PHIL LEE, Times TV Editor

THE INTERVIEW—That was a shocking interview Mike Wallace had with ex-racketeer Mickey Cohen Sunday night. But the impact came more from what was left unsaid than said, even though the content was electrifying in its own right.

As Wallace questioned Cohen and the two spoke matter-of-factly for the benefit of millions about murder —which Cohen claimed was not murder "but when diplomacy failed" a necessity of self-defence—there arose to mind scenes of smoke-shrouded rooms in plush neighborhoods or bleak hideouts in back alleys, dark nights and rising voices punctuated by the staccato bark of pistol shots.

The talk then turned to incongrous, gentler things such as flowers and Sunday school and God. Then, like a storm that has paused only to gather strength, the conversation burst out afresh and Cohen was calling the police chief of a major United States city a "degenerate," a "thief," an "alcoholic." He also claimed that the chief's lieutenant was "as bad if not worse."

And again the mind played tricks as one automatically began wondering about the unseen fire that was hidden somewhere in the billowing acrid smoke.

* * *

TOWARDS the end Wallace inquired if Cohen expected to live out his normal span or did he think it was in the cards for him to die a sudden, violent death. To which the man smiled and said he felt sure that only anno domini or natural causes would spell his end on earth.

Furthermore, Cohen added, he slept well. He had always slept well. Even when he was going through "all my trouble" and "my friends wondered why I wasn't going nuts" he always managed to sleep dreamless sleeps because his conscience was clear.

And that was the interview—a most unforgettable one.

Kiddies' Korner

5.00: Junior TV Club, **Channels 2, 6;** Stan Boreson, **5;** Cartoon Times, **12.**

5.15: Western movie, **Channel 12.**

5.30: Rin Tin Tin, **Channels 2, 6;** Cartoon Special, **11.**

6.00: Frontier, **Channel 2;** Mickey Mouse, **5;** The Old Timer, **6;** Sheriff Tex, **13.**

6.10: Buck Rogers, **Channel 6.**

6.30: Frankie Laine, **Channel 2;** Giant Step quiz, **11;** Favorite Story, **12.**

7.00: Sir Lancelot, **Channel 6;** Liberace, **13.**

Sport

6.30: Channel 6: News and sports roundup.

7.00: Channel 5: Boxing: Kenny Lane fights Henry Toothpick Brown in a 10-round lightweight bout at Detroit. Lane is rated No. 2 while Toothpick is unrated.

8.00: Channel 13: King Salmon.

8.55: Channel 13: Baseball: Seattle vs. Vancouver.

11.00: Channel 2: News and sports roundup.

Headliners

7.00

Channels 11, 12: Richard Kiley, Bonita Granville and Peter Cookson star in Steel Hour's "Shadow in the Sky." Three persons plan to escape from behind the Iron Curtain by plane.

7.30

Channels 2, 6: Disneyland presents "Antarctica—Past and Present."

8.00

Channel 5: I Search for Adventure covers the Swiss assault on Mt. Everest.

Channels 11, 12: The Arthur Godfrey variety show.

8.30

Channels 2, 6: The top 10 tunes of the nation in Cross Canada Hit Parade, emceed by Austin Willis.

Channel 4: In the Father Knows Best comedy daughter Betty complains about the careless habits of her family. Unfortunately she is overheard.

Channel 5: Silent Service (about submarines) offers "The Wahoo's Final Report."

Channel 12: The Sheriff of Cochise steps in as a reporter accuses a rancher of smuggling dope.

9.00

Channels 2, 6: Kraft offers "The Glass Wall," wherein a woman loses her mind following the birth of her baby. In the end she is divorced by her husband who marries again.

Channel 4: Chester Morris and Georgann Johnson star in Kraft's latest, "Men of Prey." Farmer Jedd Heath refuses to join the bounty hunters who track down and kill Indians.

Channel 5: Disneyland repeats the excellent story of ancient beliefs, "The Plausible Impossible."

Channel 11: The Millionaire's cheque goes to a parole officer and his wife. They plan a wonderful trip only to have to call it off because of the actions of a young parolee.

9.30

Channels 11, 12: I've Got a Secreteers try to worm a secret from actress-dancer Vera-Ellen.

10.00

Channel 4: Ralph Edwards' This Is Your Life.

Channel 5: Navy Log tells of "Mission to Murmansk," about a gun crew aboard a merchant ship desperately in need of ammunition.

Channel 11: The songs of Rosemary Clooney.

10.30

Channels 2, 6: Federal political campaign.

Channel 5: In the Ozzie and Harriet comedy David gets a date with Miss Universe.

11.00

Channel 5: Thomas Mitchell stars in Ford Theatre's "Miller's Millions." Although the request for a loan of $100,000 has been turned down a banker decides to lend a helping hand anyway.

Theatre

TONIGHT'S MOVIES

10.35: Channel 11: Charles Laughton and Dorothy Lamour in "Girl From Manhattan." A model tries to save her uncle's boarding house.

Channel 12: Rod Cameron and Stuart Erwin in "Strike It Rich." An oil prospector moves up in the world of politics.

11.30: Channel 13: Alan Mowbray and Elyse Knox in "Footlight Fever." Where can they find an angel to back their play?

11.45: Channel 2: Jean Kent stars in "Sleeping Car to Trieste." This English film is about spying and political intrigue aboard a train.

Channel 5: Lana Turner in "Marriage Is a Private Affair." A selfish wife would break from the mould of her marriage-made routine.

2.00: Channel 13: John Howard and Joan Dixon in "Experiment Alcatraz."

Tonight's Programs

ALL TIMES ARE LOCAL

CHANNELS RESERVE RIGHT TO MAKE LAST-MINUTE CHANGES

CBUT Vancouver Channel 2	KOMO-TV Seattle Channel 4	KING Seattle Channel 5		CHEK-TV Victoria Channel 6	KTNT-TV Tacoma Channel 11	KVOS-TV Bellingham Channel 12	KTVW-TV Tacoma Channel 13
Frontier	Movietime	Mickey Mouse	6.00	Old Timer	Cartoons	Western Movie	Sheriff Tex
Frontier	Movietime	Club	6.15	Buck Rogers	Edwards' News	Edwards News	Sheriff Tex
Frankie Laine	Spotlight	Mickey Mouse	6.30	New; Weather;	Giant Step	Favorite Story	Sheriff Tex
CBC News	Spotlight	Club	6.45	Sports	Giant Step	Favorite Story	Sheriff Tex
Almanac	Deadline	Fights	7.00	Sir Lancelot	Steel Hour	Steel Hour	Liberace
Almanac	Dateline	Fights	7.15	Sir Lancelot	"Shadow	"Shadow	Liberace
Disneyland	Xavier Cugat	Fights	7.30	Disneyland	In the	In the	Sherlock Holmes
Disneyland	News	News	7.45	Disneyland	Sky"	Sky"	Sherlock Holmes
Disneyland	Masquerade Party	I Search for	8.00	Disneyland	Arthur Godfrey	Godfrey Show	King Salmon
Disneyland	Masquerade Party	Adventure	8.15	Disneyland	Arthur Godfrey	Godfrey Show	King Salmon
Cross Canada	Father Knows Best	Silent Service	8.30	Cross Canada	Arthur Godfrey	Sheriff of Cochise	King Salmon
Hit Parade	Father Knows Best	Silent Service	8.45	Hit Parade	Arthur Godfrey	Sheriff of Cochise	Sports: Baseball
Kraft Theatre	Kraft Theatre	Disneyland	9.00	Kraft Theatre	The Millionaire	Code 3	Seattle
Kraft Theatre	Kraft Theatre	Disneyland	9.15	Kraft Theatre	The Millionaire	Code 3	vs
Kraft Theatre	Kraft Theatre	Disneyland	9.30	Kraft Theatre	I've Got a Secret	I've Got a Secret	Vancouver
Kraft Theatre	Kraft Theatre	Disneyland	9.45	Kraft Theatre	I've Got a Secret	I've Got a Secret	Seattle
Here and There	This Is Your Life	Navy Log	10.00	Here and There	Rosemary Clooney	Dr. Christian	vs
Here and There	This Is Your Life	Navy Log	10.15	Here and There	Rosemary Clooney	Dr. Christian	Vancouver
Federal Election	Kingdom of the	Ozzie and Harriet	10.30	Federal Election	Movie:	Candlelight Thtr.	Seattle
Campaign	Sea	Ozzie and Harriet	10.45	Campaign	"Girl	Candlelight Thtr.	vs
News	Viewpoint	Ford Theatre	11.00	News	From	Candlelight Thtr.	Vancouver
Sports	Viewpoint	Ford Theatre	11.15	Sign Off	Man-	Candlelight Thtr.	Sports; News
This Week	Tonight	News	11.30		hattan"	Candlelight Thtr.	Movie:
Movie:	Tonight	Movie:	11.45		"Girl From	Candlelight Thtr.	"Footlight
"Sleeping	Tonight	"Marriage	12.00		Man-		Fever"
Car	Tonight	Is a	12.15		hattan"		"Footlight
To	News	Private	12.30				Fever"
Trieste"	Faith	Affair"	12.45				

Early Thursday Programs

CBUT Vancouver Channel 2	KOMO-TV Seattle Channel 4	KING-TV Channel 5 Seattle		CHEK-TV Victoria Channel 6	KTNT-TV Channel 11 Tacoma	KVOS-TV Bellingham Channel 12	KTVW-TV Tacoma Channel 13
	Tic Tac Dough	Cartoons	9.00		Valiant Lady		
	Tic Tac Dough	Cartoons	9.15		Love of Life		
	It Could be You	Wunda Wunda	9.30		Search Tomorrow		
	It Could be You	Wunda Wunda	9.45		Guiding Light		
	Home	Telescope	10.00		Cartoons		
	Home	Telescope	10.15		Cartoons		
	Home	Telescope	10.30		As the World		
	Home	Telescope	10.45		Turns		
	Price Is Right	Queen's Movie	11.00		Our Miss Brooks		
	Price Is Right	Queen's Movie	11.15		Our Miss Brooks		
	Tennessee Ernie	Queen's Movie	11.30		House Party		
	Tennessee Ernie	Queen's Movie	11.45		House Party		
	Movie	Queen's Movie	12.00		Big Payoff	Florian ZaBach	
	Movie	Queen's Movie	12.15		Big Payoff	Florian ZaBach	
	Movie	Com. Workshop	12.30		Bob Crosby	Life With	
	Movie	Com. Workshop	12.45		Bob Crosby	Elizabeth	
	Queen For a Day	King's Kamera	1.00		Brighter Day	Movie Museum	
	Queen For a Day	King's Kamera	1.15		Secret Storm	Secret Storm	
	Queen For a Day	King's Kamera	1.30		Edge of Night	Movie	
	Modern Romances	King's Kamera	1.45		Edge of Night	Movie	
Movie:	Comedy Time	King's Kamera	2.00		Garry Moore	Movie	
"Take It Big"	Comedy Time	King's Kamera	2.15	Life Lines	Garry Moore	Movie	
"Take It Big"	Truth or	King's Kamera	2.30	Movie	Arthur Godfrey	Movie	
	Consequences	King's Kamera	2.45	"Intermezzo"	Arthur Godfrey	Movie	
"Take It Big"	Cookbook Quiz	Film Festival	3.00	"Intermezzo"	Arthur Godfrey	Movie	Showboat
"Take It Big"	Cookbook Quiz	Film Festival	3.15	"Intermezzo"	Arthur Godfrey	Movie	Movie
"Take It Big"	Cookbook Quiz	Film Festival	3.30	"Intermezzo"	Strike It Rich	Variety Playhouse	Movie
"Take It Big"	Movietime	Film Festival	3.45	What's New	Strike It Rich	Variety Playhouse	Movie
Open House	Movietime	Film Festival	4.00	Open House	Pantry Playhouse	Variety Playhouse	Movie
Open House	Movietime	Film Festival	4.15	Open House	Pantry Playhouse	Variety Playhouse	Movie
Howdy Doody	Movietime	Susie	4.30	Howdy Doody	Pantry Playhouse	Variety Playhouse	Showboat
Howdy Doody	Movietime	Susie	4.45	Howdy Doody	Pantry Playhouse	Love of Life	Showboat
Maggie Muggins	Movietime	Stan Boreson	5.00	Maggie Muggins	Pantry Playhouse	Cartoon Time	Dieting
Sport Time	Movietime	Stan Boreson	5.15	Sportsreel	Pantry Playhouse	Western Theatre	Features
Lone Ranger	Movietime	Stan Boreson	5.30	Lone Ranger	Cartoon Special	Western Theatre	The Unexpected
Lone Ranger	Movietime	Stan Boreson	5.45	Lone Ranger	Cartoon Special	Western Theatre	The Unexpected

63 MUSICAL INSTRUMENTS

TINY HEINTZMAN & CO. SPINET piano and bench for sale. Phone 3-0248.

WANTED — GOOD USED PIANO. Small size preferred. Phone 3-0248.

GOOD USED PIANO WITH BENCH. $140. 2-4887 after 6 p.m.

HEINTZMAN BABY GRAND PIANO, not old, fine tone. 3-7008.

ENNIS UPRIGHT PIANO, $125. 2-4471.

64 TV, RADIO, SALES and SERVICE

THE MOST DEPENDABLE AND immediate service on TV and radio repairs in town; loan sets expertly serviced; pickup and delivery. Kent's Ltd., 742 Fort Street. 3-7104. Open Fridays, 7-9 p.m., for viewing.

DE LUXE RCA COMBINATION radio and hi-fi phonograph, brand new; cost $495, will sell for $395, terms and trade-in accepted. Phone 3-0248.

FOR GUARANTEED TV REPAIRS
By Qualified Technicians
(Members R.E.T.A.)
BUTLER BROS SUPPLIES LTD.
3396 Douglas Street Phone 3-1511

64 TV, RADIO, SALES and SERVICE

TV REPAIRS
SUPERIOR TELEVISION
TV sets repaired in your home by qualified technicians. Same reasonable rates days, evenings and holidays.
2573 Cadboro Bay Road
5-4195 24 hours

Reconditioned and Guaranteed Television Sets
$10 month at
KING TV & RADIO
4-9913
Johnson and Blanshard

VICTORIA WEST
RADIO AND TELEVISION
Drive in or home service.
761 Esquimalt Rd. Phone 2-4413

ATKINSON & PEARCE
Guaranteed Service and Repairs to all makes of radio and TV
2-8521 1030 Hillside Avenue

64 TV, RADIO, SALES and SERVICE

PAY CASH AND SAVE 25% ON antennas, masts, parts, etc. Precision Machine Co., 660 Discovery. 5-4713.

CRUSADER T.V.
Servicing, antenna installation. Day, 5-1089, night, 4-8473.

TV RENTALS TO RELIABLE PARties Delta Electric, 714 Cormorant 4-7416.

65 REFRIGERATION

15 CU. FT. HORIZONTAL CHEST deepfreeze, motor separate; unit in showroom condition; commercial or home use; left in an estate. What offers? 2-0176.

66 BICYCLES and MOTORCYCLES.

"IT'S A DANDY"
See it Ride it Buy it
B.S.A.'s new lightweight scooter
$260
BROOKLANDS MOTORCYCLE
Sales & Service Ltd.
(First in Victoria)
937 Fort Street 3-5026

BOY'S C.C.M. BICYCLE, GOOD condition. 4-9905.

66 BICYCLES and MOTORCYCLES

1957 TRIUMPH
World's speed record holder First 1957 motorcycle in Victoria. First in sales in Northwest for 1956 now at Les Blow's Motorcycle Sales. 2647 Douglas Street Phone 4-7843 Victoria's most progressive motorcycle dealer

A BIKE
For the successful student. Large selection of new and reconditioned bicycles priced to suit you. Generous trade-in allowance. Terms. Victoria Sporting Goods, 1410 Douglas. 4-7374.

BICYCLES, TRICYCLES, WAGONS, scooters, pedal cars, outdoor swing sets and slides. All on convenient terms at
ROBINSON'S
1307 Broad 3-6212

OVERHAULS, SPRAY PAINTING, 3-speed repairs. All work guaranteed. Also large selection of new and reconditioned bicycles priced to suit you. Victoria Sporting Goods, 1410 Douglas St. 4-7374.

3-SPEED BICYCLES $39.50. NEW tires, $1.95 Tubes 95c. Repairs while you wait. Dave Holden (formerly Aaronson's) 585 Johnson

TWO USED RALEIGH 3-SPEED bicycles. Cheap. Inquire at 530 Oliver Street, or phone 4-4261.

66 BICYCLES and MOTORCYCLES

A NEW RALEIGH OR CCM BIcycle of your choice. Terms and trades to suit you.
CARMICHAEL'S
BICYCLE SHOP
747 Pandora Ave. 2-9726

125 - CC. B.S.A. MOTORCYCLE, 1952; excellent condition, new tires low mileage; $150. 3-8252.

67 STOVES and FURNACES

ENTERPRISE FACTORY BUILT OIL RANGE
Regular Price $299
Less trade-in 40
YOU PAY ONLY $259
HUMBER'S
531 Bastion Street 5-1456

LIMITED OFFER
New oil range. Stand and drum given free. Good quality used oil ranges for sale, also oil drums from $8. Fawcett, Quaker and other oil ranges expertly serviced.
EAGLE SALES LTD.
1016 Fort Street 3-3923

HEAT, HOT WATER, AND SMOOTH cooking is yours when you instal a new Cyclos oil range. Clean efficient operation and full year free service guarantee when you purchase from C. Tayler Home Appliances 705 Johnson. 3-3281.

"PACIFIC"
The famous sealed-in-steel furnace and oil units that cannot smoke. Gives you a lifetime's satisfaction.
PACIFIC SHEET METAL WORKS LTD
1009 Yates 2-3169

AUTOMATIC OIL FURNACES, CYclos Air-O-Matic range burners, complete oil ranges. Installed and guaranteed. Free estimates made in advance. Butler Bros. Supplies Ltd., 707 View Street. Phone 3-6911.

SPECIAL
New Fairbanks - Morse oil - fired package unit, 84,000 B.T.U. output, regular $409, now $299. Southall's Heating, 745 Pandora.

SAVE $70
On the new Gurney 28-inch de luxe electric range. Regular $339. Special, $269. Delta Electric, 714 Cormorant. 4-7416.

WHITE GURNEY RANGE, LATEST model Cyclos oil burner, $165. Carter's Stove Store, 820 Fort Street. 3-3511.

STOVE AND FURNACE PARTS. Incinerators and outdoor barbeque castings.
VICTORIA FOUNDRIES LTD.
622 Pembroke St. 4-2124

FURNACES INSTALLED AND REpaired. Shaw Sheet Metal. 2116 Government 3-2342 days, 9-3149 nights

MODERN DOWN-TO-FLOOR WHITE enamel Eaton-Strand wood and coal range, little used. Bargain, $50. 4-9016.

RANGE AND FURNACE REPAIRS, boilers and Cyclos oil burners installed 2-1842

RADIO COAL AND WOOD FURnace for sale; reasonable offer. 4-9790.

68 SEWING MACHINES

USED MACHINES
Large selection of used machines, both electric and treadle.
from
$12.95
up.
ELNA SEWING MACHINES LTD.
742 FORT ST. 3-6313

ASSORTED MAKES OF USED sewing machines. Hand, treadle, electric. Guaranteed. Taylor & Co., 816 Fort Street.

SEWING MACHINE TUNE-UP SPEcial, $2.95. Singer Sewing Centre 726 Yates. 3-6513.

71 FARM IMPLEMENTS

USED TRACTORS AND EQUIPMENT
Fordson Major (1956 Model) with Sherman backhoe and Davis loader with bucket and blade.
CASE tractor, row crop model with front cultivator.
Ransome MG5 Crawler with complete line of equipment.
CASE "620" Forage Harvester $500
Manure Spreader $85
Massey-Harris tractor with 2 bottom plow $850
John Deere manure spreader $275
John Deere plow, 3 bottom, double disc.
Simplicity with implements.
Nearly new heavy-duty International side delivery rake on rubber.

SPECIAL
New low price on NEW CASE "130" Balers.
See our display of NEW CASE tractors and equipment.

BUTLER BROS. SUPPLIES LTD.
Keating Crossroad, Phone Keat. 90

BRADY Chain link forage harvester, new $975
PATERSON BUCKRAKE, New $165
International Harvester Bailer, Reconditioned, excellent $875
Ransomes Crawler tractor, plow and cultivator. Reconditioned $795
Toro tractor with sidemount mower $350
Ford rearmount mower $125
Ford sidemount mower $150
Bantam Rotovator $200

MAYHEW, STRUTT & WILLIAMS LTD.
2312 DOUGLAS ST
PHONE 4-3922

Ask for a Demonstration on Your Farm of the New "B-250" DIESEL TRACTOR
3-Point Linkage—Lowest Priced
For I.H.C. Quality Machinery or Trucks See Russ Bird
MOONEY & SONS
International Harvester Dealer
938 and 844 Fort Street
Phone 3-4177 or 3-3027

Earthmaster Garden Tractor, W/cutter bar and cultivator. Good $150
Earthmaster Garden Tractor, W/plow, cultivator, hiller, disc and harrow. Very good $175
5' Ferguson Side Mower $175
M.H Clipper Combine $450
John Deere Forage Harvester, W/motor, good condition $700

F. & F. TRACTOR EQUIPMENT LTD.
2940 Douglas 3-7842

FARMERS
With the haying season close at hand, now is the time to attend to your equipment needs.
We have a full line of CASE haying equipment, including:
Mowers
Side Rakes
Baler
Forage Harvesters, etc.
Come in and see our display.
BUTLER BROS. SUPPLIES LTD.
Keating Cross Rd. Phone Keat. 90

MASSEY-HARRIS TRACTOR, DISC and plow. Also Bearcat garden tractor. Several attachments. What offers. Reply to Victoria Press, Box 643.

1950 FORD TRACTOR, EXCELlent condition, 16-inch hydraulic-lift plow and cultivator, discs and implement trailer. $950 cash. 9-2455 after 6.

"YOUR JOHN DEERE DEALER"
Slegg Brothers, Beacon Ave.
Phone 15, Sidney, B.C.

72 MACHINERY

FOR RENT
Compressors Concrete Breakers
Rock Drills Pumps Mixers
I.E.L. Chain Saw Agents
Mark 30 electric start Mercury OB.
Alf Becker 2881 Tillicum. 4-8414

73 TOOLS for SALE or RENT

FOR RENT
ALL TYPES OF TOOLS
ROBERTS MACHINERY
2507 Government 4-4813

74 GARDEN SUPPLIES

FERTILIZERS

FERTILIZE NOW! USE DUCK guano for best results. Rosebeds, flowers, vegetables and lawns. 60c sack. Sidney Duck Farm. Phone Sidney 180 We deliver.

LET US FERTILIZE YOUR LAWN WITH FOLIUM SPRAY
PHONE FOR DETAILS AND FREE ESTIMATES
C J. McDOWELL
3-4130

GARDEN NEEDS

GARDEN NEEDS AT S. & P.
Time to Fertilize. Use Burns' O.K., Vigoro, Milorganite, Blue Whale! Get shrubs, plants, garden tools of all kinds at
SCOTT & PEDEN LTD.
500 Cormorant St. 4-7161

GREENHOUSE SUPPLIES

GREENHOUSE AND AGRICULture supplies of Planter trays and baskets, all types of wood boxes, seed flats, lumber.
DALZIEL BOX CO. LTD.
Phones 4-1422, 4-3814

MOWER SALES AND SERVICE

LONG GRASS CUT, ALSO ROTOtilling. 3-9502.

PLOWING, ROTOVATING AND CULTIVATING

EXPERIENCED ROTOVATING, powerful machine, enters small gates. Reasonable rates. R. Owens, 4-8588.

PLOUGHING CULTIVATING, Grading. Erling Carlsen. Phone 2-5445

MACFARLANE, 2-7808. PLOWING, rotovating and back filling.

GARDENS ROTOTILLED. A. HANsen, 7-2430 after 5 p.m.

JOHNSON'S ROTOVATING SERVice. Jobs reasonable. 5-5569, 3-0009.

ROTOTILLING, GOOD JOB, FAST service. Call W. Bowes, 4-0650.

SEEDS AND BULBS

ANNUALS, GOOD SELECTION, priced right; mums, 30 varieties, 20c, $2 doz.; fuschias, begonias, etc. Come to Jennings, 1701 Ruby, daily except Sunday. 7-3242.

BEDDING PLANTS; GERANIUMS, mums, fuchsias, perennials. Snowdrop Greenhouses. (A. Stavrum). 921 Snowdrop Ave. Phone 9-1658.

BEDDING PLANTS, PERENNIALS, tomatoes and vegetables. 769 Lampson Street.

SCIENTIFIC TREE SERVICE

PRUNING, SPRAYING FRUIT AND shade trees Dangerous trees removed. Chemical spraying of brush, grasses, weeds 2-1616. Charles A. Cowie; eve. 3-1668.

TREE REMOVAL SPECIALISTS
A Safe Job Guaranteed
R. Bruce Hopkins Enterprises
Day — 2-6268 — Night

TOP SOIL, ROCKS AND FILL

TOP SOIL MIXED WITH WELL-rotted agricultural sawdust, about 10 years old. Good fertilizer for garden or for use as top soil. $2.50 per yard, in 4 or 5-yard loads. Available for a limited time only. Prompt delivery. Also good clean clay fill, cheap. Must be moved. O.K. Trucking Co., 760 Topaz, 5-1812; eves. 4-3457.

TOP SOIL, PEAT SOIL, MANURE, rock gravel, mushroom compost, manure by the sack. E. Nixon, 9-1937.

CHOICE BLACK TOPSOIL FOR lawn or garden. 4-5697 days. 5-4114 after 5 p.m. Ken Price.

1,000 YARDS SANDY CLAY FILL, 50c to 75c per yard delivered. Day, 2-7875; night, 9-2626.

FOR SALE—CLEAN FILL MIXED with soil, also No. 2 soil. 4-5157.

HAY, SOIL, ROCKS, MANURE, bricks, cinders, fill. H. Vye, 4-5564.

80 BOATS and MARINE

Dearborn Interceptor
MARINE ENGINES
B.C. DISTRIBUTORS
SALES and SERVICE
For a completely new concept in marine power—Go. Interceptor—Outclasses, outperforms all others. Fuel economy, weight and horsepower per dollar. Write or call for information.
V.I. distributors for Lister high-speed diesel marine engines.
MAYHEW, STRUTT & WILLIAMS
2312 Douglas St. 4-3922

FIBERGLAS BOATS
17' cruiser, sleeps two. 16' with convertible top. 14' Fisherman with convertible top. 12' Sangstercraft, open. Order early as the supply is limited. Mercury Outboards — Tee-Nee Trailers.
SURFACING PRODUCTS
& MARINE SUPPLIES LTD.
845 Yates 2-1928

SPECIAL OFFER
14' Peterborough outboard boat complete with steering, remote controls, hardware, and windshield and canvas cover $395
ANGUS MARINE
2220 Douglas 4-7431

WRAP-AROUND WINDSHIELDS
FIBERGLAS
STYROFOAM
PLASTIC NAME PLATES
REGISTRATION NUMBERS
INDUSTRIAL PLASTICS
580 Johnson 4-5814

BOAT LUMBER FOR SALE IN small or large quantities, dressed to your size. BC red cedar, yellow cedar pine, bending oak, rough spruce oars. Extra long panels of marine plywood. Free boat plans and suggestions.
BUILDERS SASH & DOOR LTD.
350 Garbally Road
2-3171

NEW SENSATIONAL SEAMOBILE 110 h.p. inboard 16'x6' of ultra modern runabout. Complete with removable top. Terrific acceleration, very fast, ideal for ski-tow boat. $1,750. Phone 3-0095 for demonstration.

DREEM BOATS
Moulded birch, armor strong, light, 11', 12', 14', 16', 18', 19'. Semi-finished or finished. As low as $165. Only 10% down.
VAN ISLE MARINA LTD.
Shoal Harbor Sidney Phone 293

CHRYSLER MARINE
SALES — PARTS — SERVICE
NEW AND USE DENGINES
Mercury Outboards financed and stocked.
ORR MARINE DISTRIBUTORS
130 Kingston St. 2-5813

18-FT. BRYANT CABIN CONvertible, beautiful condition; remote controls, 25-h.p. motor on bracket; plenty of extras; one-third down, price $1,495. Call 5-5533.

B & S MARINE
Elto Sales and Service
2643 Douglas St. Phone Ralph, 5-4552.

FOR QUICK SALE—16-FT. FIBREGLAS BOAT, COMPLETE WITH ELECTRIC START MOTOR AND TRAILER. 444 ARNOLD STREET.

SNAP! — 24' CABIN BOAT WITH 10 ft. dinghy, anchor, life belts, 25 h.p. Graymarine, just overhauled, $650. 2-9973.

MARINE CHARTS AND TIDE tables. Island Blue Print & Map Co., 1124 Blanshard.

7½ H.P. SCOTT-ATWATER OUTboard, used about 100 hours, $185. 3281 Wascana.

FOR SALE—18-FT. FOLDING KAYak, with paddles and sails. $150. 7-1711.

BOAT FOR SALE, 13 FT. 6 INS., Clinker built, in good condition, with inboard motor. 9-1970.

16 - FT. CUSTOM - BUILT CABIN cruiser, complete with motor, 1463 Bromley Place. 4-1205.

80 BOATS and MARINE

YACHT BROKERAGE

22' Sedan cruiser, Universal V-drive, 65 h.p., sleeps two, galley, head, $2,500.

22' Weekend cruiser, 93 h.p., Simplex, sleeps two, galley, head, $3,200.

29' Sedan cruiser, Chrysler Crown V-drive 2:1 reduction, 115 h.p., sleeps four, full galley, fully equipped in every detail. $6,000.

EASY TERMS

Vancouver Island's Leading Boat Brokers

VAN ISLE MARINA
SHOAL HARBOUR, SIDNEY, B.C.
Phone 293

INTERNATIONAL PAINTS

MARINE FINISHES
COPPER PAINTS
HOUSE PAINTS
ENAMELS, COLORS
BRUSHES — SOLVENTS
OILS — TURPS

Ship Chandlers
McQUADES' LTD.
1252 WHARF ST. 3-1141

OIL, 85c GALLON. McQUADE'S, 1252 Wharf. Re-refined top quality oil for marine engines and cars.

BRONZE BOAT FITTINGS And castings. Smith Bros. Foundry Ltd., 632 Pembroke. 4-1625.

SEAWORTHY 20' CABIN BOAT, 2 bunks, marine toilet, Universal motor. 9-3903, evenings.

WOODS ENGINES & EQUIPMENT Scott Atwater parts, service. 4-3421.

81 TIMBER

WANTED FOR CASH OR STUMPAGE—Timber, timberlands, fir or cedar logs. Atom Lumber Co. Ltd., 210 Esquimalt Road. 2-2249, 2-6621; evenings, 5-4574.

WILL PAY CASH FOR TIMBER OR land suitable for tree farming. Frank G. Rainsford, B.C.R.F. 923 Fort. 2-3634. 2-9888 eves.

82 MISCELLANEOUS for SALE

HAVE YOU EVER THOUGHT OF GOING

CAMPING!

Well, here is how you can try it

RENT A TENT

and Camping Equipment at Reasonable Prices from

JEUNE BROS.
OF VICTORIA LTD.
CANVAS GOODS SINCE 1886
570 JOHNSON STREET
4-4632 4-4632

"KEM-KRETE"

For exterior, cement, stucco and asbestos shingle paint in white and colors.
Gallons ... $8.30 Quarts ... $2.40

SHERWIN WILLIAMS
Exterior house paint, white.
Gallons ... $5.45 Quarts ... $1.79

"TREM-CLAD"

Rust paint, for all exterior metal finishing. Paint over rust without removing rust. Colors, aluminum and black.
½ Pints ... 85c Quarts ... $2.75
Also gallons.

GET ALL YOUR PAINT NEEDS AT

Mc & Mc
1400 GOVERNMENT 4-1111

300 HANDBAGS
To Sell at $5.00
All Shades and Shapes
Note: This Is a Factory to You Value!
We Repair Anything Leather
JOHNSON LEATHER GOODS
DOUGLAS ST. (OPP. EATON'S)
PHONE 2-6632

HARMONY PORTABLE RADIOS. $29.95 complete. R.C.A. transistor portables, $49.95. Westinghouse 10.4 cu. ft. refrigerator, full freezer, regular $379.95, special $339.95. Specials on small radios. All reduced. $19.95 and up. R.C.A., Philips, Westinghouse, Presto and Sunbeam electric frying pans, coffee percolators, steam and dry irons. R.C.A. portable record players, $32.95. Phillips tape recorder, $229.95. 15 cu. ft. R.C.A. Whirlpool deep freeze, $489. Philips hi-fi. Regular $429.95, special $249. 30-inch Westinghouse automatic range. Regular $349.95, special, $289.95. Philco 30-inch electric range. Regular $369.95, special $299. G.E. mixers, $17.50; kettles, $3.95; record sale 50% off. Krelts Ltd., 742 Fort Street. 3-7104. Open Fridays, 7-9 p.m. for viewing.

CALGARY BEEF SPECIAL
FRONT QUARTERS, 25c LB.
Blade roast, 39c lb.; boneless pot roast brisket, 39c lb.; short rib roast, 49c lb.; standing rib roast, 49c lb.; rump or shell-bone roast, 59c lb.; wing or rib steak, 49c lb.; sirloin steak, 69c lb.
HIGHWAY SUPER MARKET, COLWOOD CORNER. OPEN 9 A.M. TO 8 P.M. PHONE 5-2652

READY MIXED CONCRETE
Delivered 6 days a week. Complete estimates made by one of our salesmen.
BUTLER BROTHERS SUPPLIES LTD
707 View Phone 3-6911
Keating Phone
Crossroad Keating 90

ORDER YOUR AWNINGS NOW—The finest selection of materials. All estimating and awning work done by experienced awning craftsmen.
See
VICTORIA TENT & AWNING
831 Balmoral Road Dial 2-5215

BARGAINS
Nine-piece walnut dining room suite $200. Double bed, tallboy and vanity in bleached mahogany, $100. All in excellent condition. Also small fireproof safe 18"x27" and 19" deep, $75. 5-3797.

4-6221
Suitcase and Trunk Lock Repairs
All Types of Keys
Cut While You Wait
Guaranteed Fit
PRICE'S KEY SHOP
847 Fort Street Phone 4-6221

MODERN A.M.C. REFRIGERATOR, large freezer compartment, twin porcelain crispers. Excellent condition. 21" Sylvania T.V. set with halolight. Beautiful cabinet, excellent picture. Call 2-2517 evenings.

HARDWICK APARTMENT - SIZE gas range, 4-burner, usedy only 3 months, $120; brand new deep-freeze home freezer, upright model, 16 cu. ft., cost $650, never been used, must sell, will sacrifice for $460. Phone 2-2517, 6 to 8 p.m.

CAST IRON RADIATORS
4-column, 3 sections, 26" high.
4-column, 18 sections, 26" high.
4-column, 20 sections, 38" high.
1 Hand basin, 1 toilet, 2 urinals.
Gibson's Bowladrome, 914 Yates.

SPECIAL BARGAIN
Specially built three-wheeled bicycle. Suitable for disabled adult. Many other items of furniture, clothing. Goodwill Enterprises, 560 Yates St., 2-8315.

82 MISCELLANEOUS for SALE

Woodward's
USED APPLIANCES
AND FURNITURE DEPT.
799 PANDORA

Refrigerators
NEW "DEMONSTRATOR" MODELS
FIVE-YEAR GUARANTEE
WARM WEATHER FOOD SAVERS
Norge ... $286.00
Special Quick Freeze apartment size ... $184.00

"USED" REFRIGERATORS
Westinghouse, 10 cu. ft. ... $149.00
Stewart-Warner ... $95.00
Norge, 8.5 cu. ft. ... $129.00
Frigidaire ... $79.00

SEE OUR DISPLAY
Featherweight aluminum boats, plastic boats, and marine plywood. Johnson outboard motors. Trailers. See the Top Baseball Games on One of These TVs

24" Regal TV Console ... $200.00
21" Westinghouse Consolette, swivel base ... $167.00
21" R.C.A. Townsman Mantel ... $165.00
Northern Electric, 17-inch mantel ... $92.00
21" Emerson Mantel, blond ... $145.00
Philips de luxe, Console demonstrator ... $360.00
TV Bases, TV Antennas and Masting from $3.95.

Stoves—Ranges
Moffat, 5 top elements, 2 automatic ovens, synchrochime controls, etc ... $199.00
Gurney Sawdust Range, cream enamel ... 35.00
McClary Combination Electric wood and coal ... 89.00
McClary Combination Oil, wood and coal ... 68.00
Frigidaire 40" Electric Range 129.00

Radio-Phonograph Combinations
Chisholm Hi-Fi demonstrator ... $199.00
Viking 3-speed ... 89.00
Baycrest ... $59.00
R.C.A. Portable AC-DC ... 27.50
R.C.A. Victor Portable De Luxe with marine and aircraft bands, 1957 model new ... $99.50

New White Wood Furniture
Radio bed headboards, 3'3" ... $9.50
Radio bed headboards, 4' ... $10.95
Wall cabinets, 18" to 36", $14.95 to ... $21.95
Bookcases, 4 shelves, 30"x8" $5.95
Wardrobes, 24", $24.95; 30" $29.95
3-Drawer Chest ... $14.95
4-Drawer Chest ... $16.95
6-Drawer Mr. and Mrs. Chest $31.95
Kitchen drop-leaf tables ... $12.95
Standard radio and headboards, 4', 4' 6" ... $19.95
Complete with foot and side-rails ... $29.95
2'3" as above headboards ... $18.95
Complete ... $28.95
Youth knee-hole desk ... $18.50
Drop-leaf desk ... $23.00
Kidney 3-drawer chest ... $17.67
Kidney vanity table ... $13.79
3-Drawer chest ... $16.95
2-Piece green sectional suite ... $124.00
Matching chair ... $38.00
Slightly damaged in shipping—
Hide-a-way bed ... $149.00
Ducal bed ... $119.00
Corner tables, coffee tables.
Convertos, rose velour ... $15.00
Studio couch with arms, converto, demonstrator ... $79.00
Chesterfield ... $9.50
Matching chesterfield chair ... $7.50
Chesterfield chairs, demonstators, Special ... $42.50
Lawn mowers, from ... $3.00

Washers
Maytag ... $49.00
Other washers, from ... $9.95
Inglis Glasteel 22-gal. electric hot-water tank, Special ... $99.00

Automatic Washers and Dryers
Fairbanks-Morse top-loading automatic washer ... $149.00
G.E. de luxe automatic ... $147.00
Bendix "tumble action" automatic de luxe ... $277.00
Bendix home washers ... $67.79
Norge automatic dryer, deluxe ... $189.00
Bendix automatic dryer ... $92.00

Dishwashers
G.E. full skirt ... $67.79
G.E. square tub ... $117.79
Youngstown automatic ... $187.79

Many Other Unlisted Specials to Choose From

Woodward's
USED APPLIANCES SHOWROOMS
Buying It at Woodward's Is Your Best Guarantee
779 PANDORA 2-8932

BLACKTOP DRIVEWAYS
They improve the appearance and value of your home. They are DRY, CLEAN, DUSTLESS, DURABLE and INEXPENSIVE
Estimates Without Obligation
We Lay and Guarantee Them!
CITY CONSTRUCTION CO. LTD.
190 Songhees Road 2-9500, 2-0631

EATON'S
Browse through the Trade-In Department showroom and see over 7,000 sq. ft. of good used appliances and home furnishings. Buy and save at EATON'S Trade-In Dept., 636 Broughton Street, opposite the Coach Lines Depot.
T. EATON CO.
CANADA LTD.

BEEF SPECIALS!
Calgary grain fed. Fronts, 25c; Hinds, 47c; Sides, 36c. 2½ lbs. peas, 60c; 2½ lbs. cut beans, 74c. 12 Orange Juice $2.05.
PHONE 4-9515
AVONLEA MEAT MARKET
1425 DOUGLAS

Maynard's Auctioneers
WE BUY AND SELL ALMOST ANYTHING.
FREE APPRAISALS.
NO OBLIGATIONS
4-5921 4-1821

New and Used VENETIAN BLINDS
PACIFIC VENETIAN BLINDS
1113 Fort 3-7915

CAMPERS!
Sleeping bags $5.95 up. Tents, camp cots, ground sheets. See the new Evinrude outboards at ROBINSON'S
1307 Broad 3-6212

USED 15 CUBIC FOOT AMANA home freezer with Stor-Mor door, in new condition, at great saving; G.E. electric and coal-wood combination range, $150. Phone 4-8588 evenings after 6 p.m.

COMPLETE HOME OF FURNITURE and household appliances for sale. Ring me, see if I have what you need. Phone 5-4248. No dealers.

FRIGIDAIRE COLDWALL REFRIGERATOR, new condition; Moffat apartment range, fully automatic, 4-burner with lamp, clock and oven timer. Phone 3-9842 after 6 p.m.

STORE CLEARANCE
30-inch electric stoves from $199 and up. Refrigerators from $199. Easy terms available. Delta Electric, 714 Cormorant. Phone 4-7416.

REMINGTON NOISELESS TYPEwriter, 14-inch carriage, standard elite type, excellent condition owing to regular servicing under service contract. Mooney, 4-7148.

BEAUTIFUL EVERLITE CORrugated plastic sheeting for patios, car ports, etc. Industrial Plastics, 580 Johnson. 4-9814.

ADDING MACHINES, CASH REGisters, scales power meat saws, tenderizers, slicers, etc. C. G. Owen & Son, 939 Johnson. 3-9053.

82 MISCELLANEOUS for SALE

NEW REFRIGERATORS AT USED PRICES
WITH EASIEST TERMS
PHONE OR CALL
APPLIANCE DEPT.
Mc & MC
1400 GOVERNMENT ST. 4-1111

THE FISHING IS GOOD! SO IS THE WEATHER!
This makes every fishing trip a pleasure, particularly when using FISHING TACKLE from our complete assortment of salt-water tackle. Why not come in and browse around.
DICKINSON & DUNN
(Back of Bay on Arena Way)

GOOD QUALITY EXTERIOR PAINT for general use, colors and white, $3.75 gallon. Sherwin - Williams Store, 1314 Douglas St., 4-3013.

NO WASTE WHEN YOU BUY OUR home-made beef sausages. Only 39c lb. at Hollinsworth's, 1501 Haultain. Phone 4-1832.

LADY'S ATTRACTIVE WOOL GABardine coat, color gold, brown trim, size 16. $20. Regular $60. 2962 Millgrove.

FRESH FARM EGGS. BUY NOW while prices are low. Small 30c; medium 40c per dozen. Phone 8-1156.

ONE LARGE-SIZE TRICYCLE, $10; one medium-size tricycle, $12.50; both C.C.M.; Electrolux vacuum, all attachments, $30. Phone 3-6002.

WASHING MACHINE, FOUR-burner electric stove, one bed complete. 7-3269.

NEW 8 M.M. REVERE MOVIE camera. Used, one reel. Worth $125. Sell $50. 3-0250.

WALL MILK COOLER, AS NEW, and electric cooler, capacity, 400 lbs. 9-4427.

DOUBLE-TIER SHOWCASE WITH eight glass sliding doors. Scenic View Lodge, Malahat.

SPECIAL PRICES ON GUARANteed rebuilt vacuum cleaners. A.B.C. Electric, 809 Fort. 4-3113.

GERMAN CAMERA AND 21-INCH Admiral TV set. 2-7400. 314 Huntington Place.

DROPSIDE COUCH, $15; TWO mantel mirrors, one walnut buffet, reasonable. 9-4898.

HOME-CURED COTTAGE ROLLS. Hollingworth's, 1501 Haultain. 4-1832.

LADIES' DRESSES, FROM 50c. Men's, ladies', children's shoes. Blue Bird Thrift Shop, 214 Menzies.

MODEL BUILDERS' SUPPLIES
HOBBIES & CRAFTS UNLIMITED
741 View Street Phone 2-7832

WRINGER ROLLS, MOST WASHers, same day if necessary. Taylor & Co., 816 Fort.

FILING EQUIPMENT, STEEL safes and cabinets. J. R. Pipes Business Systems, Trounce Alley.

FOR THE BEST CHICKENS AND turkeys in town, Stuart's Meat Market, 1402 Douglas. 3-9313.

WATCHES, JEWELLERY, RELIGious items. F. Paone, 841 Fort. 4-5058.

LOGANBERRY PLANTS, 10c; ANtique chair. 1872 Feltham Road. 7-2147.

USED CAMERAS
VICTORIA PHOTO SUPPLY LTD
1015 Douglas Street Phone 3-3242

BEEF BY SIDE OR QUARTER; hogs, half or whole; good for locker. Sell reasonably. 3-9005.

DOOR CLOSERS REPAIRED. Price's Key Shop, 847 Fort St. 4-6221.

ELECTRIC HEDGE-CUTTER FOR rent. Tayler & Co., 816 Fort St.

PO-GO STICKS AT ROBINSON'S. 1307 Broad. 3-6212.

CHILDREN'S SHOES FITTED AT home. Foot Prince. 4-0823.

FOR PICTURE FRAMING DIGBY'S.

BUTTONS, BUCKLES AND BELTS covered. 613 Johnson. 3-2805.

CHAIN SAW, $90; TEMPORARY power pole, $20. 9-3881.

COFFIELD WASHER, YEAR OLD, must sell. Good condition. 3-4027.

CHILDREN'S SAND BOXES, 4'X4' with sand, $4. 3-0047.

SINGER ELECTRIC MACHINE, $55; portable radio. After 10, 2-3914.

FOR RUBBER STAMPS, DIGGON'S.

83 MISCELLANEOUS WANTED

WALLY GRAY
Pays Cash for Used Furniture
2 1631

HELP
I can't swim, but I need your old stoves and junk to feed my kids. Tut Davis, 5-5626.

WANTED—IN AID OF THE HANDIcapped, 10,000 pocket novels. Goodwill Enterprises, 560 Yates St. 2-8315.

WE BUY SELL CAMERAS, RAdios, trunks etc. Give us a call. Island Trading. 4-5354.

GOOD BOOKS ALWAYS BOUGHT. HAUNTED BOOKSHOP
845 Fort Street 2-1427

FURNITURE AND APPLIANCES PURCHASED FOR CASH. KILSHAWS. 4-6441.

WANTED — MEN'S JODHPURS, size 30-32 waist. Riding boots, size 9-10. 9-4234.

CASH FOR POTS, PANS, DISHES, etc. Pandora Used Furniture, 1050 Pandora. 3-6319.

WANTED — IRON HEATER SUITable for summer camp. Phone daytime only, 3-6922.

WANTED — DOUBLE KITCHEN sinks. Phone 3-2631.

BICYCLES AND PARTS ARE worth money. Call anywhere, 4-6992.

CARPETORIUM BUYS GOOD USED rugs. 3-2861.

HIGHEST CASH PRICES PAID for good used clothing. 2-2814.

BOOKS? SELL THEM TO US. ADELphi Book Shop, 624½ Fort. 5-1746.

WANTED — USED FURNITURE. Holland Bros. & Co. 3-6913.

84 SWAPS

FOR SALE OR TRADE FOR SMALL car, 90 h.p. Scripps marine engine, 2½ to 1 reduction gear and propeller. Keating 6X.

WILL SWAP CASH REGISTER for power mower. 2-6879.

90 PETS

Registered Pekingese, top quality puppies from English bloodlings. Mrs. Abrey, 2905 11th Ave. S., Lethbridge, Alta.

WILL SELL CHEAP TO GOOD home, little Scotch terrier, five months old, purebred. 9-1824 after 6 p.m.

CANARIES, BUDGIES, GOLDfinches, turties, goldfish, monkeys. Bird Wonderland, 1611 Douglas. 2-6731.

BUDGIE BIRDS, CAGES, STANDS, and supplies. Domestic Sales, 28 Burnside West. 3-3512.

BLACK AND WHITE PART PERsian cat requires kind home. C.P.L., 4-9692 or 4-6554, 10 to 5 p.m.

EIGHT BREEDING BUDGIES, INcluding large cage and nest. Also two German roller canaries. 8-3127.

BORDER COLLIE PUPS, P. B. Hoole, Oldfield Road. 9-4858.

GOOD HOME WANTED FOR 3-monthold pup. 3-4027.

91 POULTRY and HATCHING EGGS

WANTED — LIVE FOWL AND roasters. Top prices. Weighed at your place. 8 1182 or 8-3683.

40 NEW HAMPSHIRE AND BARRED Rock laying pullets, $2.50 each. 5825 West Saanich Road.

TOP RATE PAY FOR LIVE POULtry. Victoria Poultry. 3-0953.

92 LIVESTOCK and FEED.

MINK FARMER NEEDS HORSES, etc. Phone anytime. 8-3080.

TWO HORSES FOR SALE, WESTern or English. 9-2832.

FOR RESULTS
USE CLASSIFIED ADS.

RADIO PROGRAM LISTINGS

CKDA 1230—CJVI 900—CBU 690—KIRO 710—KOMO 1000—CJOR 600—CKWX 980
Most stations carry brief newscasts hourly on the hour; major newscasts are listed below.

WEDNESDAY NIGHT

6 p.m.
CKDA, News, Sports; CJVI, News, Sports; CBU, Music Box; KIRO, Ed R. Murrow; KOMO, Dial 1000; CJOR, City Mike; CKWX, News.

6.15
CKDA, Top 50; CJVI, Steamboat Jam.; KIRO, NW Roundup; KOMO, News; CJOR, Easy Listening; CKWX, Wthr., News.

6.30
CBU, Jazz Workshop; KOMO, Wthr., Stocks; CKWX, Bob McGavin.

6.45
CJVI, Commentary; KIRO, News; KOMO, Dial 1000.

7 p.m.
CJVI, Six for One; CBU, News, Talk; KIRO, Harmon Sports; KOMO, Spotlight Review; CJOR, Hi-Fi Hour; CKWX, Board of Trade.

7.15
CBU, Review; KIRO, Lowell Thomas; KOMO, Alex Drier; CKWX, Bob McGavin.

7.30
CJVI, Crime Files; CBU, Introduction; CJOR, What's New; KIRO, Amos 'n' Andy; KOMO, The Big Sound; CKWX, Eddie Cantor.

7.45
CBU, Victorian Bouquet

8 p.m.
CKDA, Sports Outdoors; CJVI, Wthr.; CBU, "The Eustace Diamonds"; KIRO, Clifford and Clark; KOMO, Design; CJOR, Music; CKWX, Dorwin Baird.

8.15
CKDA, Tel-Opinion; CJVI, Vienna Dreams, CJOR, Racing Hilites, Cecil Solly.

8.30
CKDA, Barn Dance; CJVI, Assignment; CBU, Gerda; KIRO, Robt. Q. Lewis; KOMO, News; CJOR, Assignment; CKWX, Music.

8.45
KOMO, One Man's Family.

9 p.m.
CKDA, Lacrosse; CJVI, Fred Waring; KOMO, People Are Funny; CKWX, Harry Lime.

9.30
CJVI, Front Row; KIRO, World Tonight; KOMO, Nightline; CJOR, Hancock; CKWX, The Clock.

10 p.m.
CKDA, News, Weather; CJVI, News, Wthr.; CBU, News; KIRO, Calling; CJOR, Around Home; CKWX, News.

10.15
CKDA, Lacrosse; CJVI, Sports; CBU, Story of Sport; CJOR, Dreamstreet; CKWX, Music.

10.30
CKDA, House Party; CJVI, Records; CBU, Recital; KIRO, Back to the Bible; KOMO, Nightline; CKWX, Close of Day.

10.45
CKWX, Chapel Chimes.

11 p.m.
CJVI, Scoreboard; CBU, Concert; KIRO, News; KOMO, News; CKWX, Sports.

11.15
CJVI, Memories; KIRO, Brig. Room; KOMO, Wthr.; CKWX, Red Robinson.

11:30
KIRO, Music Hall. KOMO, Viewpoint.

THURSDAY

8 a.m.
CKDA, News, Sports; CJVI, Breakfast Show; CBU, News, Sports; KIRO, News; KOMO, News, Wthr.; CJOR, News; CKWX, News, Sports.

8.15
CKDA, Top o' the Morn; CBU, Music; KIRO, Clifford and Clark; KOMO, Dial 1000; CJOR, Time and Tunes; CKDA, Bill Davis.

8.30
CBU Concert; CJOR, Billy Browne; CKWX, Bill Davis.

8.45
CKDA, Roving Reporter; CKWX, News, Markets.

9 a.m.
CKDA, Lombardo; CJVI, Mystery Tune; CBU, BBC News; KOMO, News; CKWX, Mystery Tune.

9.15
CJVI, Memories; CBU, Kate Aitken; KIRO, News, Wthr.; KOMO, Dial 1000; CKWX, Bill Davis.

9.30
CKDA, Meet the People; CJVI, Aunt Mary; CBU, Laura Ltd.; KIRO, David Vaile; CJOR, Fred Martin.

9.45
CJVI, Dr. Paul; CBU, Composers; KIRO, Howard Miller.

10 a.m.
CKDA, Cash Clues; CJVI, Six for One; CBU, Morning Visit; KIRO, Wendy Warren; CJOR, Homemakers; CKWX, Bob McGavin.

10.15
CBU, Happy Gang; KIRO, Backstage Wife.

10.30
CJVI, Music; KIRO, Helen Trent.

10.45
CJVI, Songs; CBU, Election Talk; KIRO, Art Primm; KOMO, Katherine Wise.

11 a.m.
CKDA, Lawrence Welk; CJVI, Eddie Fisher; CBU, Radio Theatre; KIRO, Nora Drake; KOMO, Truth or Consq.; CJOR, Memories.

11.15
CJVI, Top Tunes; CBU, Kindergarten; KIRO, Ma Perkins; CJOR, Mortimer's House.

11.30
CKDA, Top 50; CJVI, Radio Theatre; CBU, Listening Glass; KIRO, Dr. Malone; KOMO, Bandstand; CKWX, Kate Aitken.

11.45
CJVI, Lawrence Welk; KIRO, Gal Sunday; CKWX, One Man's Family.

12 Noon
CJVI, Music; KIRO, Right to Happiness; CJOR, Music; CKWX, News, Wthr.

12.15
CBU, News; KIRO, Mrs. Burton; CJOR, Kiddies' Karnival; CKWX, Rhythm Pals.

12.30
CKDA, News, Sports; CJVI, News, Sports, Wthr.; CBU, Farm Broadcast; KIRO, Strike It Rich.

12.45
CKDA, Top 50, KIRO, Pat Buttram; CJOR, Around Home.

1 p.m.
CKDA, Great Hits; CJVI, Perry Como; CBU, Concert; KIRO, News; KOMO, News; CJOR, Dr.'s Notebook; CKWX, Bill Davis.

1.15
CJVI, Where Am I? KIRO, Cecil Solly; KOMO, Farm News; CJOR, Music.

1.30
CJVI, Hit Parade; KIRO, Melody Makers; KOMO, Katherine Wise.

2 p.m.
CJVI, Around Town; CBU, School Broadcast; KIRO, Arthur Godfrey; KOMO, Vanity Fare; CJOR, Take It Easy; CKWX, Neighbor Nina.

2.30
CBU, Matinee.

3 p.m.
CKDA, Norm Pringle; CBU, Rawhide.

3.30
CBU, Gal Sunday; KIRO, Raye and O'Dare; KOMO, Woman in My House; CJOR, House Party.

3.45
CBU, Favorites; KIRO, Road of Life; KOMO, Dr. Gentry.

4 p.m.
CBU, Music; KIRO, House Party; KOMO, Matinee; CJOR, Teen Theme; CKWX, Red Robinson.

4.30
CKDA, Kiddie Kapers; CJVI, Rolling Home; CBU, Bronze Boot; KIRO, Judith Lane; KOMO, Hilltop House.

4.45
CBU, Camp Wilderness; KIRO, Housewives' League; KOMO, Pepper Young.

5 p.m.
CKDA, The Sheriff; CBU, On the Scene; KOMO, Dial 1000; CJOR, Hit Parade; CKWX, Bob McGavin.

5.15
CBU, Byline, Sports; KIRO, Headin' Home.

5.30
CBU, Drama Fest.

5.45
CBU, Rawhide.

KOMO, Confessions; CKWX, Red Robinson.

(In the above listings it should be noted that each station is listed only when the program changes. Listings are supplied by the stations and The Times is not responsible for unannounced changes in the programs.)

100 CARS FOR SALE

WE NEED YOUR ENGLISH CAR AT PLIMLEY ON YATES

47 DODGE 7-Passenger ... $299
46 NASH Sedan ... $345
47 OLDSMOBILE Automatic ... $399
49 METEOR 5-Passenger ... $529
50 DODGE Sedan ... $857
50 PLYMOUTH Sedan ... $835

COMMERCIALS
52 STUDEBAKER ½-ton Pickup ... $565
54 PONTIAC Sedan Delivery ... $1645
56 METEOR Sedan Delivery (Overdrive) ... $2145

HIGH TRADES ON ENGLISH CARS AT
1010 YATES
PHONE 2-9121

LOUIS NELSON
VANGUARD TRIUMPH
810 Johnson St. 3-6113

SAVE NOW!
56 VOLKSWAGEN DeLuxe. Custom radio, red leather upholstery, white walls, only 5,000 miles ... $1645
55 VAUXHALL VELOX "6" cylinder. Perfect condition, low mileage ... $1595
53 TRIUMPH Mayflower. New paint ... $545
52 TRIUMPH Mayflower. One owner. Low mileage ... $445
52 HILLMAN Sedan. Excellent condition ... $695
51 CHEVROLET Deluxe 5-pass. Coupe ... $995
51 ROVER "75" Sedan. New tires, perfect condition ... $1045
50 VANGUARD. One owner, new paint ... $495
49 VANGUARD. Very good condition ... $345
48 AUSTIN Sedan. New tires. Very good condition ... $275

OLSON'S HOLIDAY SALE NOW ON
SEE OUR AD PAGE 14
You're Always Ahead When You Deal With
OLSON'S
Drive-In Used Car Supermarket
1036 Yates 4-1147

1955 Rover "90" Sedan
Fully equipped, in beautiful condition and fully guaranteed. Reduced for one week only. You save $100 at $2395
MASTERS MOTOR CO. LTD.
Willys 4-Wheel Drive Dealer
815 View Phone 3-3541

1954 METEOR. MUST BE SOLD immediately as owner going north within several days. Car complete with radio, heater and sea covers and in excellent condition throughout. Mileage 18,000. Price $1,350 or best reasonable offer. Phone G. Frost at 3-8126.

SELLING? TRY ART'S CARS. BURNSIDE AND HARRIET, 3-8302.

100 CARS FOR SALE

TRADES ON THE AMAZING VOLKSWAGEN
55 FORD, custom equipped $1,895
53 OLDSMOBILE "88" custom equipped ... $1,895
53 PLYMOUTH Cranbrook ... $1,295
52 CADILLAC, fully equipped, $2,295
52 OLDSMOBILE "88", fully equipped, one owner ... $1,695
52 OLDSMOBILE "88", fully equipped ... $1,595
52 METEOR, one owner ... $1,295
52 FORD, custom equipped ... $1,195
52 CHEVROLET Powerglide ... $1,295
51 CHRYSLER ... $1,195
51 BUICK Special sedan ... $1,195

SMALL CAR SPECIALS
53 CONSUL Sedan, fully equipped. One owner, top shape ... $995
52 AUSTIN Somersets, black or beige. Each ... $595
51 PREFECT ... $245
50 VAUXHALL ... $295
50 AUSTIN ... $395

TRANSPORTATION SPECIALS
49 MONARCH ... $595
49 FORD ... $595
48 PLYMOUTH ... $495
47 CHEVROLET ... $395
47 CHEVROLET Tudor ... $745
50 PONTIAC Club Coupe ... $495
37 HUDSON Sedan ... $95
49 MERCURY Sedan ... $695
46 CHEVROLET ... $250
47 MERCURY ... $395
49 FORD Station Wagon ... $245
48 MERCURY ... $395
47 NASH ... $195

TRUCK SPECIALS
52 MORRIS ½-Ton Pickup ... $395
53 FORD ½-Ton Pickup ... $1,095
51 STUDEBAKER ¾-Ton Pickup ... $495
48 PONTIAC Sedan Delivery ... $495
51 CHEVROLET Pickup ... $495

SPEEDWAY MOTORS
951 YATES STREET 5-2418
OPEN TILL 9 P.M.

ESQUIMALT SERVICE
CORNER ADMIRALS AND ESQUIMALT ROAD
53 OLDSMOBILE Super "88" Sedan in absolutely perfect condition ... $1895
53 METEOR Custom Sedan. Serviced by us since new. Guaranteed ... $1345
50 METEOR with overdrive. As good as new ... $745

LOW COST — HIGH QUALITY TRANSPORTATION
49 MONARCH. Fully equipped ... $695
47 PONTIAC "Aero" Sedan, radio, heater ... $445
41 PLYMOUTH Tudor. Good running order ... $95
47 FORD Sedan ... $175

10% DOWN
OR YOUR PRESENT CAR on a 24-Month Contract
3-5651 3-5651

ROAF MOTORS FORCED TO VACATE
SALE NOW ON!
SEE OUR DISPLAY AD IN THIS PAPER
ROAF MOTORS LTD.
YOUR DODGE, DE SOTO AND DODGE TRUCK DEALER
CORNER YATES AND COOK
Phone 4-7196 Open Evenings

1957 M.G.A., 1957 MORRIS MINOR, 1957 Morris Oxford Station Wagon, 1957 Morgan, 1956 Nash Metropolitan, 1955 Anglia. Cars or motorcycles in trade. 2647 Douglas St. 4-7843.

1942 PLYMOUTH SEDAN. GOOD condition, motor excellent. $225. Phone 9-3503. 624 Agnes St.

100 CARS FOR SALE

BERNIE SAYS:
At Quality Car Sales Ltd.
"PRICES ARE BORN NOT RAISED"
SEE BERNIE NICHOLLS
FRED DONNELLY
OR PAUL KING
QUALITY CAR SALES LTD
1030 YATES 5-4622
TRADE UP OR DOWN
Open Evenings Till 9 p.m.

BROWNE - WILKINSON
New and Used Cars
AUTO SALES LTD.
847 Yates Street 2-7411

54 Chevrolet Sedan ... $1,545
53 Chevrolet Sedan ... $1,395
57 Oldsmobile 88 Hardtop ... $4,350
53 Pontiac Laurentian Sedan $1,395
53 Ford Customline 2-Door $1,395
50 Mercury Station Wagon ... $1,150
50 Morris Minor ... $350
56 Volkswagen Microbus ... $2,150

Holiday Specials
50 Chev Sedan ... $525
49 Ford 1-Ton with van body equipped, sleeps 4, sink, etc. Ideal for holiday ... $550
48 Mercury Sedan, new motor $250
50 Prefect, as is ... $125
38 Pontiac Coach ... $95
Others from $95

Daddy Ganner Ted Wilkinson
Bill Head

DOMINION MOTORS
56 FORD Fairlane Crown Victoria. Fully equipped ... $2,995
55 FORD. Radio, heater ... $1,795
53 FORD, automatic, radio ... $1,395
53 FORD, radio, heater ... $1,395
53 CHEVROLET Tudor ... $1,395
50 PONTIAC Club Coupe ... $845
49 MONARCH. Seat covers, signals ... $795
48 PONTIAC "6" Automatic ... $545
41 BUICK ... $195
37 PONTIAC. Good motor ... $75
50 AUSTIN. Good shape ... $395
54 INTERNATIONAL ½-ton $1,095
49 FORD ½-ton ... $595

Johnson at Quadra
5-5012
Wally Connorton, George Blackburn
Cash for Cars

MIDTOWN AUTO SALES LTD.
945 Yates 2-2241

54 METEOR Niagara Sedan, radio, heater ... $1,595
53 CHEV Bel Air, powerglide, immaculate ... $1,595
56 FORD ½-Ton Pickup, only 2,500 miles ... $1,995
50 CHEV Tudor ... $795
53 CHEV ½-Ton Pickup, 36,000 true miles, one owner ... $1,095
50 MERCURY ½-Ton Pickup $495
Four 46 FORD Coupes Each $395
Many Others To Choose From
Trade Up or Down
SEE EARL, NORM OR CHARLIE

NO CASH DOWN
55 Meteor Sedan Delivery ... $1,895
51 Ford Customline, overdrive, radio ... $395
52 Prefect ... $295
50 Anglia ... $248
46 Chev Sedan Delivery ... $295
Several Small Cars to Choose From
CORONATION MOTORS
2-6313 or 3-4023
Burnside off Douglas

TRADE YOUR CAR
As your down payment on lots 65 to 93 feet frontage at Glanford near two grade schools. Also lots in Fairfield and St. Charles area. Trade anything you have as down payment or full payment. Balance on easy terms. Call Mr. Leonard Thomas after hours, 3-5685 or 4-7129, or at Douglas Hawkes Real Estate, 612 View Street, 4-7128.

1956 MONARCH. COMPANY TO supply car, must sacrifice my Phaeton four-door hardtop. The smart model, beautifully appointed. Ford-O-Matic transmission, turn signals, electric clock, custom heater, air-conditioner, safety belt, extra snow tires, 225 h.p. motor, low mileage. New price over $4,200. Can be seen on my driveway at 3735 Crest View. Phone 7-2760. You'll never get another chance like this at only $2,995, terms arranged.

1941 MERCURY FORDOR IN VERY good condition. Reason for selling own two cars. What offers? 1415 Gladstone Ave. 3-5827.

100 CARS FOR SALE

GLADWELL MOTORS
LOOK!
1956 METEORS
AT
GLADWELL'S
AS LOW AS
$2095
ONE OWNER
TRUE LOW MILEAGE
4 NEW TIRES
NEW BATTERY
PLANNED DEPRECIATION
Trade it in within the next 12 months on a new 1958 Meteor and Gladwell's deduct only
$100 Depreciation
"SAFE BUY" USED CARS

STATION WAGONS
56 CHEVROLET 4-Door Station Wagon; custom radio, heater, signals; low mileage ... $2795
55 METEOR Ranch Wagon, tu-tone white, yellow; air-conditioner ... $2495
50 PLYMOUTH Suburban, clean condition; mechanically sound ... $1095
56 METEOR Ranch Wagon; automatic, air-conditioner ... $2695
47 WILLYS Station Wagon ... $495

SPECIALS
53 BUICK Special; dynaflow, custom radio ... $1495
54 LINCOLN Sedan, automatic power steering, radio, heater ... $3595
55 MERCURY Hardtop automatic; one owner ... $2695
50 CHEVROLET De Luxe Sedan; custom radio, heater ... $845
49 STUDEBAKER "Starlight" Coupe, tutone red and white; a smart car in good mechanical condition ... $695
48 PONTIAC 5-Passenger Coupe; custom radio, heater ... $495
50 OLDSMOBILE Sedan, hydramatic, custom radio and heater, tu-tone green, white sidewalls ... $795
52 PONTIAC Chieftain 5-Passenger coupe, green; custom radio and heater, signals ... $995
53 METEOR De Luxe Sedan; custom radio, heater, overdrive ... $1395
52 FORD De Luxe Two-Door, blue ... $995
54 MONARCH Sedan, custom radio and heater ... $1995
51 HUDSON "Hornet" hydramatic, radio and heater ... $1295

100 CARS FOR SALE

OH! OH!

SEE THE CARS AT NATIONAL BEFORE YOU BUY

SAVE $200

'55 MERCURY

2-Door Hardtop. Beautifully styled in ebony black and chartreuse. Harmonizing grey upholstery. Mercomatic automatic transmission power brakes. Dandy whitewall tires. Chrome wheel discs. Powered by the famous Mercury V-8 engine in excellent condition. Licence No. 48-273. WAS $2,595. Reduced to $2395

YOU SAVE $200

'49 MONARCH

4-Door Sedan. Handsome grey-green finish. Interior is in good condition. Turn signals. Custom radio, custom heater-air conditioner. Door mirrors. Licence No. is 54-432 $795

SAVE $200.00

'51 CHEV

2-Door Sedan. Smart 2-tone blue finish, matching 2-tone blue seat covers. Custom heater. Door mirrors. New tires. Thousands of care-free miles in its 6-cylinder engine. Licence 58-420. Was $995. Reduced to $795

YOU SAVE $200.00

'56 FORD

2-Door Custom Ranch Wagon. Very sporty in red with white trimmings, matching 2-tone red and white upholstery in long wearing vinyl. Foam rubber seats. Interior good. Turn signals, windshield washers, custom town and country radio. Custom heater air conditioner. Fordomatic transmission. Fender mirrors. Whitewall tires in new condition. Chrome wheel discs. Twin exhausts. Powerful 208 h.p. V-8 engine in tip-top condition. Here is a one-owner car you should certainly see. Licence No. is 58-837. Outstanding value at $2795

'56 DODGE

Custom Royal Sedan. Another one-owner car worthy of a special trip to see. Modernly finished in ebony black. Two-tone upholstery in harmonizing blue vinyl and nylon. Foam rubber seats. This car has been meticulously cared for—inside and out. Turn signals, custom heater-air conditioner. Automatic Powerflyte transmission. Power steering. No tire worries, all in good shape. Chrome wheel discs. Back-up lights. Dodge V-8 engine in first-class condition. This car cost over $4,300. You'll drive it as proudly as if it were brand new. Better hurry, it's only $2895

'57 FORD

4-Door Sedan. One owner car, only gone 2,900 miles. You'll like it's smart blue finish with harmonizing two-tone grey upholstery. This car is in excellent condition, tires, machinery, body interior everything is like new. Turn signals. Custom heater-air conditioner. Popular 6-cylinder motor in excellent condition. Here's your chance to own a near-new car and save hundreds of dollars $2695

'55 CONSUL—Fordor, blue. Heater, turn indicators $1,495
'56 MONARCH — Tan and white Lucerne Sports Sedan. Automatic transmission, radio, heater $3,295
'56 BUICK—Red, black and white Fordor. Power steering, radio, heater, turn indicators $2,995
'56 FORD — Blue Fordor. Heater, turn indicators $2,195
'56 FORD—Green and white Fordor. Radio, heater $2,395
'49 PONTIAC "8"—Automatic transmission. Radio, heater $945
'56 FORD — Custom. Automatic transmission, radio, heater, turn indicators $2,695
'50 PREFECT—With heater $245
'50 METEOR — Convertible. Radio, heater $995
'55 FORD—Custom Fordor. Heater, turn indicators Green $1,795
'55 FORD — Custom blue Fordor. Heater, turn indicators $1,795
'55 FORD — Custom tan Fordor. Heater, turn indicators $1,795
'56 FORD—Crown Victoria. Automatic transmission. Radio, heater, plus many extras $2,995
'56 FORD—Custom cab V-8 ½-Ton Pickup $1,795
'42 FARGO—2½-Ton $395
'48 DODGE—2-Ton Van $895
'49 G.M.C.—1-Ton Truck $695
'50 FORD—1-Ton Truck $695
'53 FORD—Delivery Sedan $1,195
'53 FORD—2-Ton Truck $1,595
'55 FORD—½-Ton Pickup $1,695
'56 FORD—½-Ton Pickup $1,895
'47 MONARCH — Heater, sun visor $495
'50 METEOR—Convertible, blue $895
'54 FORD—Victoria. Two-tone white and blue, automatic transmission, power brakes, power steering, radio, heater, turn indicators $1,995
'55 PLYMOUTH V-8 — Automatic transmission, radio and heater, turn indicators $2,195
'56 MONARCH—Two-tone blue and white. Automatic transmission, radio and heater, turn indicators $2,995
'50 FORD — Tan, turn indicators, heater $895
'53 FORD—Tudor. Green. Heater $1,395
'53 FORD—Tudor. Blue and white. Heater, utrn indicators $1,495
'54 FORD—Tudor. Blue. Heater $1,695
'55 PONTIAC—Tudor $1,795
'47 MERCURY—Fordor, with heater $295
'52 MERCURY — Blue and white Fordor. Overdrive, radio, heater, turn indicators $1,495
'52 FORD—Fordor green. Heater, turn indicators, seat covers, sun visor $1,295
'53 METEOR—Green Fordor. Heater, turn indicators, back-up lights $1,295
'53 CHEVROLET — Blue and white Fordor Heater $1,395
'53 METEOR—Green Fordor, automatic transmission $1,545
'54 FORD—Tan Fordor Heater $1,695
'55 FORD—Custom green Fordor. Heater, turn indicators $1,795
'55 METEOR — Blue and white Fordor. Heater, turn indicators $1,795
'55 MONARCH — Green Fordor. Automatic tranmission, heater, turn indicators, windshield washers $2,595

OPEN 8 A.M. TILL 9 P.M.

FOR GENEROUS TRADE-INS— EASY TERMS— WRITTEN GUARANTEES

NOW IT'S NATIONAL
848 YATES—4-8174

100 CARS FOR SALE

1949 PLYMOUTH SEDAN, HEATER, good condition. 3-0965.

'47 MERCURY FOR SALE. GOOD condition. $225. 9-4225.

$2,395 BUYS 1957 PLYMOUTH TWO-door, 6,000 miles. 3-5305.

NOTHING DOWN AT ART'S BURNSIDE AND HARRIETT 3-8302

101 TRUCKS and TRAILERS

844 FORT STREET
OPEN EVENINGS
GENUINE SALE!
NEW "International" TRUCKS
1957 "S" LINE
2 Only, ½-Ton Pickups
1 Only, ½-Ton Panel
1 Only, ¾-Ton 4x4
IT'LL PAY YOU TO GET THESE BIG SAVINGS
MOONEY & SONS
844 Fort St. Phone 3-3027
INTERNATIONAL TRUCK DEALER
Cars - Trucks - Tractors
Fritz Homan — Don Gibb — Dick Hayward — Russ Bird

HI-LO TRAILER SALES
THIS WEEK'S SPECIAL
Reconditioned 25' Overland, factory built, new condition. Originally $2,150. Own terms. $1,850.
Stock Fleetwood, Nashuas, Stars, Transa Homes and used units. Two trailer parks to serve our customers. Sales on Highway 1, seven miles north of Victoria. Open Sunday until noon. Phone 8-2514.

LEISURE HOME TRAILERS
See the new 32' Leisure Home 2-bedroom (bunk beds) mobile home now at
TRIANGLE SERVICE STATION AND TRAILER SALES
Now at 2301 Douglas St. 4-3825, evenings 4-8456

FOR SALE — STEEL 4-6 YD. gravel box, with wood 6" H.D. cam and roller hoist. Phone Parksville 78-F.

1948 FORD PANEL, TOP CONDITION, heater and turn signals. Best offer. 5-5460 1109 View Street.

SPECIAL, 3-TON FORD DUMP truck, good condition. Will trade. Outdoor Super Market, 3475 Quadra.

1952 ½-TON PICK-UP, MGM, 35,000 miles. 2-0783, between 7 and 9 p.m.

1950 FORD ½-TON PICKUP. Excellent condition. $435. 4-9624.

102 PARTS, TIRES and ACCESSORIES

Your Car's "Heart" is the "BATTERY"
For a strong sure start everytime Get an "ACME"
6 VOLT Exch. $11.50
12 VOLT Exch. $19.00
FRANCIS BATTERY & TIRES LTD.
RETREADING SPECIALISTS
4412 Quadra St. Phone 3-7032

INTERNATIONAL TRUE TONES. International mufflers. Re-refined oil. Sandy's Auto Wrecking, 1023 View Street, 5-4478.

CLARK'S AUTO PARTS, 3233 Douglas. Used parts for cars and trucks. 3-8041.

GOOD USED CAR AND TRUCK parts. David Auto Wreckers, 2-9879. 526 David St.

NEW AND USED CAR RADIOS. Victoria West Radio and Television.

AL'S AUTO WRECKERS BAY AND Dundas 3-8233 eves 4-4327

6", 7" and 8" HOISTS. COMPLETE units. 2831 Nanaimo.

103 AUTO REPAIRS and SERVICE

FAST TOP-QUALITY RADIATOR repairs, body work and painting at Morrison Chevrolet-Oldsmobile Ltd. Yates at Quadra Phone 3-1106.

MOONEY'S AUTO BODY SHOP. 3-4177. Complete collision repairs painting, etc.

EXPERT BODY WORK, TUNE-UP, alignment and brake repairs. Roaf Motors. 1061 Yates. 4-7196.

104 AUTO BODY WORK and PAINTING

"DAB" CLEANS RUST FROM CAR chrome. Sold at stores.

105 AUTO FINANCING and INSURANCE

Automobile Financing
Auto Loans
Monthly instalment plan financing of automobiles, household appliances, furniture and commercial equipment.
Money-saving rates on direct auto loans Life insurance up to $1,500 at no extra cost. Generous terms Quick decisions.
Island Finances Limited
1112 Broad St. Phone 4-6831

CAR BUYERS
Our Financing Service at Low Cost will help you make a better deal. Ask us NOW before you buy.
A. M. TAYLOR SPITTAL
1210 BROAD STREET

107 CARS and TRUCKS WANTED

BEFORE SACRIFICING PHONE
MAYNARD'S AUCTIONEERS
Cash or Consignment
4-5921

IF YOU WANT CASH FOR YOUR car see Midtown Auto Sales Ltd., 945 Yates St. Phone 3-2241.

CASH FOR CARS AT ART'S. BURNSIDE AND HARRIET. 3-8302.

CASH FOR CARS AND TRUCKS—Mooney's. 844 Fort Street. 3-3027.

TOP PRICES FOR OLD JUNK cars. Day or night. 4-9624.

115 MOVING and HAULING

TILDEN RENTS ALL
Types of Cars and Trucks
855 Douglas Street 3-2131

EARTH, ROCK RUBBISH HAULED. Tractor loader for hire. 2-9395.

116 HOTELS

Ritz Hotel, 710 Fort St.
FURNISHED APARTMENTS AND ROOMS 3-1021
Elevator Service Permanent Transient

GLEN COURT HOTEL
$7 a week up 707 Blanshard St
Phone 4-0080

BEVERLEY HOTEL
In city centre, moderate rates, transient and permanent guests, housekeeping rooms. TV in lounge. 724 Yates. Phone 4-0611.

ABERDEEN HOTEL
Permanent, transient, board. Reasonable rates. Catering, weddings receptions, clubs. 941 McClure, 4-3742.

JAMES BAY HOTEL
TRANSIENT — PERMANENT
REASONABLE RATES
270 Government Street, 4-7151

THE GLENSHIEL, 606 DOUGLAS A residential hotel providing every comfort for elderly people. 3-4164.

117 COTTAGES and CAMPSITES

SMALL COTTAGE FOR RENT WITH light and water at reasonable rent. Wood and sawdust available. Victoria Press, Box 2066.

SEASIDE COTTAGES, $20 WEEK. Gleanairley, East Sooke, 72-X.

118 VACATION GUIDE and SUMMER RESORTS

PONY PASTURES FARM
PACIFIC SCHOOL OF HORSEMANSHIP
RIDING CAMP AND CHILDRENS' RESORT
Qualified instructor. Rates by the hour, day or week. Special weekend prices. Contact Pony Pastures, Duncan, B.C. Phone 63X1.

FOR FINEST CAMPING FOR boys and girls, 8 to 20, during July and August. Sailing, water-skiing, craftwork. Professional supervision. Phone 3-9025 or write 1282 Richardson St., Victoria, for illustrated brochure.

PLAYTIME PARK — CHILDREN'S riding, swimming resort. Duncan, B.C.

THE "CHALET" DEEP COVE, meals, bathing. Sidney 82P.

120 ROOM and BOARD

VACANCY FOR ELDERLY LADY. Quiet, Christian home, on bus line. Nursing care. Victoria Press, Box 2059.

PRIVATE HOME, NICE BED-SITTING room. Good home cooking. On bus line. 3-5108.

BED AND BREAKFAST OR FULL board till end of June. Walking distance. 3-6684.

ACCOMMODATION IN HOME OF retired nurse for elderly people Oak Bay 5-4937

JUNE 1ST, WELL FURNISHED room. Good food. Gentleman. 3-8437.

REASONABLE BOARD, ROOM, 2 girls sharing. 3-3749.

VACANCY FOR YOUNG MAN, near Parliament Buildings. 3-1020.

EXCELLENT BOARD AND ROOM. Young man. 1120 McClure after 4.

JAMES BAY HOTEL. 270 GOVERNMENT 4-7151.

CRAIGMYLE, 1037 CRAIGDARROCH. Hot and cold water. 4-0031.

ROOM AND BOARD FOR WORKING man. 5-2532.

ACCOMMODATION FOR ELDERLY folk. Retired nurse's home. 5-3614.

121 ROOMS TO RENT

ROOM WITH TWIN BEDS AVAILABLE in private home. Suitable for nurses, working girls or, summer-school students. Board if desired. 3152 Richmond Road. 2-0966.

$3.50 WEEKLY, SEMI-BASEMENT furnished bedroom. Private toilet, Oil-O-Matic heat. Suit working man. 1127 Lyall, Esquimalt.

PRIVATE HOME, OAK BAY, NEAR bus. Comfortable sleeping room 2 beds. Gentlemen preferred. 2-5051.

BRIGHT FRONT ROOM. MAIN floor. Close to Veterans' Hospital. 3-5908.

PRIVATE HOME, NICELY FURNISHED bedroom. Near bus. $35. 504 Cecilia.

NEAR NADEN, DOCKYARDS, single room, 1228 Esquimalt. 2-3096.

GENTLEMAN, NEAR PARK, SEA, bus. Kitchen. $25. 4-0475.

3 FURNISHED ROOMS, GROUND floor. 2-3809 after 5.

NICE BED-SITTING ROOM AND kitchenette. 5-2874.

ATTRACTIVE BED-SITTING ROOM near town, park. $30. 5-3132.

CLEAN SLEEPING ROOM, NEAR bus, sea and park. 2-0656.

SLEEPING ROOM FOR WORKING man. $25. 2-7491.

125 HOUSEKEEPING ROOMS TO RENT

FURNISHED HOUSEKEEPING room for rent, Villa Eleanor. Cosy room. Weekly rate. 601 Trutch, 2-2234.

FURNISHED 2 ROOMS, GAS range. $50. Apply 819 Cook St. Brown Bros. Agencies, 1125 Blanshard St. 4-5751.

FURNISHED LIGHT HOUSEKEEPING room. Light, heat, hot water, included. $20 per month. Vicinity D.V.A. and Jubilee Hospital. 4-6033.

FIRWOOD LODGE, 905 COOK — Furnished light housekeeping and sleeping rooms. Central. 3-3453.

TWO FURNISHED ROOMS. GAS range and sink. Close to Parliament Buildings. 410 Quebec. 5-1741.

TOURISTS. LIGHT HOUSEKEEPING room close in, by week or month. Quiet and clean. 3-0159.

SMALL ROOM, $15. 2-ROOM suite, $35. Both furnished. 820 Balmoral.

FURNISHED ROOM, GARAGE, bedding, dishes. Working man. 4-4742.

FURNISHED HOUSEKEEPING room, clean, warm, all found. 1342 Pandora. 5-5637.

FRONT ROOM UPSTAIRS. BOARD if desired. 521 Simcoe. 3-5504.

LARGE BRIGHT BED SITTING room. Lady. 1402 Stanley Ave.

CLEAN FURNISHED FRONT ROOM all found. 1157 Johnson.

ROOM. ALL FOUND, WORKING lady. Phone 3-7834.

ESQUIMALT — OWN ENTRANCE, bed-sitting. Working man. 4-8232.

128 FLATS and APARTMENTS TO RENT FURNISHED

SMALL BACHELOR SUITE, BED-sitting room, kitchen, bath, private entrance, oil range. Rent $45. Hot water and light included. Available June 15. Apply No. 8, 232 Island Highway.

GORGE DISTRICT
Three rooms and bath on transportation, vacant June 1. Rent $55. Phone 4-9305. Financial Survey Ltd., 1324 Government Street.

FULLY FURNISHED — 3 ROOMS, heat included adults only, gardener preferred. $50. Brown Bros. Agencies Ltd., 1125 Blanshard St. 4-5751.

VISITORS—"TWIN CEDARS," 1280 Newport. Suites, day, week. Near beach, bus. 3-5411.

3 ROOMS AND PRIVATE BATH up. Working couple only, no children. 4-3530, 1150 Kings Rd.

FURNISHED 2-ROOM SUITE FOR rent. 527 Esquimalt Rd.

MODERN FURNISHED SUITE, $60. Adults. 1306 Yates, Suite 5.

THREE-ROOM SUITE, $30. STOVE. 2550 Vancouver. Phone 5-1066.

BED-SITTING ROOM AND KITchenette. 2-2259. After 6 p.m.

BED-SITTING ROOM WITH KITchen, frigidaire, All found. 2-1822.

FAIRFIELD—TWO-ROOM SUITE, $55. Business lady. June 1. 2-4728.

3 ROOMS AND BATH FROM JUNE 15 to August 15. 5-4154.

129 FLATS and APARTMENTS TO RENT UNFURNISHED

UP-AND-DOWN DUPLEX, UPPER floor, 1½ bedroom, living room, kitchen, bathroom, $65. Lower floor, one bedroom, living room, kitchen, bathroom, garage, garden, private entrance, $65. Light included. Oak Bay. Phone 4-3559 after 3 p.m.

SEA-VIEW CO-OPERATIVE apartment, Oak Bay. Modern 3 rooms, stove, refrigerator and blinds. Why rent? Own your own. $13,900. T. Smith, eves. 4-7325. Boorman Investment Co. Ltd., 616 View Street, 3-7124.

GEORGIA HOUSE. CHOICE SEA view. Two-bedroom suite in new Beach Drive luxury block. Over 1,080 sq. ft. with many superior features. The Royal Trust Co., 608 View St. 3-4126.

UPPER DUPLEX. FIVE VERY large rooms. Garage, garden. Suit family with school-aged children. Close both Esquimalt elementary and high schools. Available now $70. 7-1135.

JUBILEE HOSPITAL AREA—BACHelor suite in large apartment building. Laundry and storage facilities in the basement. Available June 1 at $72.50 per month. Hagar & Swayne Ltd., 4-0531.

STRICTLY MODERN 3-ROOM ground floor apartment with own entrance, electric stove and frigidaire. Three bolcks city centre. Rent $65 month. No children. 4-1061 or 1008 Johnson Street.

SPACIOUS ONE-BEDROOM SUITE. Near Victoria High School. Hardwood floors. Rent $75 per month. Available June 1. Hagar & Swayne Ltd. 4-0531.

LANGFORD. UPSTAIRS 2-BEDroom suite, fully modern. Rent only $60. Adults. 8-1729 or 8-1908.

129 FLATS and APARTMENTS TO RENT UNFURNISHED

UPPER SUITE ON BLANSHARD St.—one bedroom, water and light included, $47.50 per month. Available from May 15. Fraser Biscoe, 750 Pandora. 3-9843.

AVAILABLE JUNE 1ST IN CONvenient Fairfield, spacious self-contained bachelor suite with own entrance. Suitable for young married couple. $55. Phone 4-1480.

BACHELOR SUITE, STANLEY AND Fort Street. $45 per month. Heisterman & Co. 1121 Blanshard, 3-4161.

LINDEN AVE.—VACANT 4 ROOMS, self-contained. Prefer retired couple or refined lady. Phone 5-1691 or 3-8340.

FOUR-ROOM UPPER DUPLEX. Heated. Immediate possession. Open fireplace in living room. 4-6136.

3 ROOMS, LARGE HALL, SELF-contained; automatic hot-water heating; $90. 1015 Joan Crescent after 6 p.m.; office hours, 2-8452.

SPACIOUS ONE-BEDROOM APARTment in modern block. All appliances, two entrances. Available June 1. Adults $80. 5-5130.

UNFURNISHED TWO-ROOM suite for rent. Automatic heat, hot water and light supplied, private bath, gas cooking. 1096 Stoba Lane. Phone 9-3017.

NEW, MODERN, SELF-CONtained three-room suite, heated, electric refrigerator and range. $65. 4-1843, 9-1198. 1322 Broad St., Broadlane Apartments.

ADULTS. MAY 31. 3-ROOM UPPER duplex and storage room. Half a block from bus and sea. Redecorated. Fairfield. $65. 4-5947.

308 OSWEGO — GROUND FLOOR, 3 rooms, self contained, fireplace in living room, kitchen, stove. $35. 2-1765.

DE LUXE ONE-BEDROOM OIL-heated suite. Electric kitchen, fireplace, carport. Central. 5-2062.

THREE-ROOM SUITE AVAILABLE June 1. range and refrigerator, hot-water heat. $75. 430 Dallas Rd.

LARGE 2-ROOM SUITE. STOVE, light, fuel supplied. Child welcome. 3-7471.

SELF-CONTAINED 3 ROOMS AND bathroom. Electric stove, hot water and hot and cold water. 3-3475.

NICE BRIGHT UPPER 3-ROOM suite. $55, including light and heat. Vacant now. 4-7906 or 9-1848.

242 BEACHWOOD. 4-ROOM SUITE self-contained $75. Children welcome. Phone 2-8343.

JUNE 1. NICE THREE-ROOM suite in apartment block. TV-wired. Fairfield. 4-8614.

TWO-ROOM SUITE. KITCHENette, private bath. Heat included. $55. Jubilee district. Phone 2-1768.

SELF-CONTAINED THREE-ROOM suite. Near bus. Adults. 2-7729 or 4-2510 after 5.

SELF-CONTAINED SUITE. FOUR rooms and bath. Close to bus and stores. Esquimalt. $40. 3-2820.

3-ROOM SUITE, $50. 5-1698 OR 7-1768.

THREE ROOMS, PRIVATE BATH, central. Stove included. 4-9594.

FAIRFIELD — SELF-CONTAINED suite, $67.50. Adults. June 1. 2-4728.

3-ROOM SELF-CONTAINED SUITE, $47.50. After 5.30 p.m., 4-5915.

132 HOUSES TO RENT FURNISHED

DEAN HEIGHTS—FURNISHED 2-bedroom bungalow. Automatic heat, electric kitchen with automatic washer. Nearly all conveniences. Immediate possession. Suit young couple or nurses. Reasonable. Rentals, Ker & Stephenson.

OAK BAY, 5-ROOM HOUSE, FULLY furnished. Garage in full basement. Automatic oil heat, fireplace. $125. Brown Bros. Agencies Ltd., 1125 Blanshard St. 4-5741.

FURNISHED 4-ROOM BUNGALOW in Oak Bay near the sea, 2650 Lincoln for 4 months. $75 per month. Call Victoria Realty, 2-9145.

CITY'S MOST BEAUTIFUL HOME. Expenses, rent free to French married couple for care elderly gentleman. Pays $40 board. 4-4935.

FULLY FURNISHED 2-BEDROOM house, Fairfield district. $50 month. June 1 to September 1. 2-6393.

133 HOUSES TO RENT UNFURNISHED

SIDE-BY-SIDE DUPLEX—Two bedroom, Fairfield, oil heat, wired, $85.
UPPER DUPLEX — Fernwood district, gas range, $60.
SIDE-BY-SIDE DUPLEX — Jubilee district, 2 bedrooms, electric range, refrigerator, newly decorated, $85.
BROWN BROS. AGENCIES LTD. 1125 Blanshard St. 4-5741

CLOVELLY TERRACE, NEW FIVE-roomed bungalow. Tastefully decorated and landscaped. Kitchen equipped with electric stove and refrigerator. Oil heat. Garage. Available for two years from June 2. $100 per month. Adults preferred. Pemberton Holmes Ltd., 1002 Government St. Phone 4-8124.

TWO-BEDROOM HOME, HAULtain district for 3½ months. Sorry, no children. Asking $80 per month. Heisterman & Co., 1121 Blanshard, 3-4161.

FOR RENT. 5-ROOM HOUSE. Walking distance. $90 per month. Phone 4-1414 between 9 a.m. and 5 p.m.

NEW SIDE-BY-SIDE 2-BEDROOM duplex. $88 per month. Teen-aged child accepted. Apply 1649 Richardson, after 5 p.m.

4-ROOMED LOWER DUPLEX. $50. 2532 Government St. Children welcome. 4-0426.

FOUR-ROOM HOUSE FOR RENT. Stove, some furniture. Wired for range. $50 Phone 8-3127.

SMALL COTTAGE, HIGH MARIgold, near bus. Garden, fruit trees. Kitchen range. 9-3029, after five.

3-BEDROOM HOUSE. $75. 3213 Rutledge St.

OAK BAY—4 BEDROOMS AND 2 kitchens. $125 month. 4-4012.

MODERN 4-ROOM HOUSE. ELECtric stove. $75. 96 Atkins Avenue.

134 HOUSES WANTED TO RENT

BUSINESS MAN REQUIRES 4 OR 5-room modern home. Approximately $70 per month for June 30 or later. Phone 5-3215 after 5 p.m.

SMALL UNFURNISHED TWO-BEDroom house. Rent up to $60. 3-9138.

SAVE MONEY. WE FIND TENANTS free. Rentals Unlimited. 2-3544.

137 HALLS, STORES and OFFICES TO RENT

617 FORT STREET
Heated store in busy tourist traffic location.
$250 per month.
THE ROYAL TRUST CO.
608 View 3-4126

FOR DOWNTOWN BUSINESS LOcations, retail or wholesale, stores or offices at reasonable rentals, apply J. R. L. Burridge 3-7174. F. N. Cabeldu Ltd. Eves. 4-2164.

BROAD STREET. HEATED STORE in the Yarrow Building. Available July 1st. $135 per month. The Royal Trust Co. 3-4126.

STORE CONVERTED TO OFFICES or remodelled to suit tenant. Apply 2010 Douglas Street.

STORE FOR RENT — HOLLINGworth's, 1501 Haultain. Phone 4-1832.

MODERN OFFICES
Stobart building 745 Yates. Elevator and janitor service 4-5541

NEWSTEAD HALL, 734 FORT. Every convenience. 5-5529 anytime.

BEST LOCATION, FINEST EQUIPment, cards, meetings, etc. 9-3723.

138 MISCELLANEOUS TO RENT

STEEL SCAFFOLD 40-FT. HEIGHT with wheels for rent daily; also folding chairs for rent. 2-3811.

141 MORTGAGE LOANS

AVAILABLE FOR FIRST MORTgage amounts $2,500 to $25,000. Also money available for second mortgage and discounting Agreements of Sale. Island Investment Co. Ltd. 774 Fort Street. 4-7146.

CARROLL RIGHTER'S ASTROLOGICAL FORECAST

THURSDAY, MAY 23, 1957
(Author of the new "Astrology and You")

ARIES (March 21 to April 19)—Busy yourself getting rid of that mountain of odds and ends which have piled up lately and which you've been too pressured otherwise to finish. You also can see more clearly what your devotees want in way of service from you. Give it to them.

TAURUS (April 20 to May 20)—You are able to get in touch with friends with whom you have some discussions of an amicable nature and that will lead to your gaining your joint aims more easily and readily. Tonight fine for enjoying yourself with congenial companions.

GEMINI (May 21 to June 21)—There are many little things you can do, courtesies extended and support given to those in power which will enhance your reputation and bring you more credit than you've had in days bygone. Later you bring some suggestions to co-workers.

CANCER (June 22 to July 21)—Use this day to round out the information which is currently yours. You have all kinds of outlets by which you can uncover that specific knowledge you need without stirring up others or having them think you curious. Be generous in spirit.

LEO (July 22 to Aug. 21)—You like to do things with a magnanimous and generous sweep, to strut so that others are delighted with your bigness, nobleness. But today is best used by making sure you have the assets and resources with which to act in this desirable way.

VIRGO (Aug. 22 to Sept. 22)—Much conversation with all others brings you some very excellent suggestions for ways and means by which you can gain greater co-ordinated effort, support from those you consider or would like to have, as your partners. Cement deals.

LIBRA (Sept. 23 to Oct. 22)—Your sense of neat touch and fine finish, your ability at being a peacemaker, your love of beauty are all attributes especially adapted to your sign. Now you can add all of these to you daily dealings with others and your environment.

SCORPIO (Oct. 23 to Nov. 21)—Spend as much time as you can getting your personal radiance more evident on the surface. Then later you find you can have a good time with the compatible comrades with whom you are most desirous of continuous association.

SAGITTARIUS (Nov. 22 to Dec. 21)—You have a chance today to quietly look at whatever does not suit you and to start an upswing by a small beginning, but one which is bounded on a solid basis of fact, not fancy. Let your family in on your new plan and get their assistance.

CAPRICORN (Dec. 22 to Jan. 20)—Shopping, fixing all manual repairs awaiting your attention, combining the best from the past and apply to the present in sales, reports, documents, conversations, writing, public relations all start new success, progress for you.

AQUARIUS (Jan. 21 to Feb. 19)—Your background of practical experience stands you in good stead and you can get your financial affairs in far better shape by being more particular about your expenditures, as well as collecting what is owing you. Be honest with yourself.

PISCES (Feb. 20 to March 20)—Now you have a day when all of the details connected with your personal appearance, your health and your dealings of a business or social nature are very important. Forget the big things of life. Attend to the little and you are soon OK.

IF YOUR CHILD IS BORN THURSDAY . . .

Thursday's child is one of those very interesting youngsters who will have a strong sense of the artistic and who will like to have everything just right in his or her surroundings. Make sure that you do early teach that being exact in little things is fine, as with cleanliness, but also constantly inculcate in your child the truth that holiness comes before cleanliness, even though the latter is a close second. Fine for vocations of an artistic nature requiring neat touch and fine finish.

141 MORTGAGE LOANS

MORTGAGE MONEY AVAILABLE
Funds on hand and immediately available for mortgage loans—quick decisions—repayment to suit. Current rate of interest. Consult our mortgage dept.
P. R. BROWN & SONS LTD.
1112 Broad St. Phone 5-3435

We place mortgages.
We discount existing mortgages and agreements.
We refinance.
Call 5-3742
JOHN BLAIR LTD.
312 Central Bldg.

PRIVATE MORTGAGE FUNDS available immediately, large or small amounts. A. Bernard & Co., Ltd., 629 Fort Street, 4-9335.

142 WANTED TO BORROW

$70.00
$1,000.00 will earn you $70.00 each year. If you have $1,000.00 or more lying idle in your account, invest it today in one of our 7% well-secured first mortgage investments. Phone today for further information about investing your idle money which will assist you in offsetting the High Cost of Living.
PHONE-4-8054, MORTGAGE DEPT. NORTHWESTERN SECURITIES OF VICTORIA LTD. 631 YATES AT BROAD

$400 BONUS
Purchaser at Langford needs approximately $3,600 on a first mortgage (7%, $40 per month) on a $7,750 stucco bungalow. Urgent. Dickie & Co., 833 Fort, 2-4312; eves. 3-3640.

URGENTLY REQUIRED BY steadily employed family man. $1,000 at 7%, have security. Victoria Press, Box 2049.

145 BUSINESS OPPORTUNITIES

JOHN BLAIR LTD.
312 Central Bldg.

TWO IN ONE VIEW ROYAL
Lovely 5-room modern bungalow, plus 3-room cottage. Situated in lovely grounds, this home has privacy and revenue, close to good bus, school, church, etc. Really an ideal spot for retired couple or young executive. Price only $16,800
Call Arthur C. Agar, 5-3742, Eves. 3-6410
Exclusive Listing

EXCLUSIVE SELLING AGENTS
MODERN STUCCO APARTMENT BUILDING.
BUILT 3 YEARS AGO.
CLOSE IN. HIGH LOCATION.
IN FIRST CLASS CONDITION.
SPLENDID REVENUE.
EASY TO OPERATE.
LOW INTEREST MORTGAGE.
FULL PRICE . . . $68,250.
For further details, apply to J. Smith, 4-4127
KER & STEPHENSON, LIMITED
909 GOVERNMENT STREET

$6,000 CASH
GOING CONCERN
TOURIST COURT AND STORE
Includes a proved site for service station. No competition in the immediate area. Shows 15%. Full price $25,000. Mr. Tisdalle, Res., 9-4349.
BROWN BROS. AGENCIES LTD.
1125 Blanshard St. 3-1183

CORNER STORE AND LIVING quarters in good district. Ideal for couple or family. Good terms to responsible party. 4-1073 evenings.

145 BUSINESS OPPORTUNITIES

FRANK MARTIN AGENCIES
1114 Blanshard Street

COFFEE BAR AND GRILL
Owner Sacrificing
because of other interests. $1,000 down, balance of $2,800 can be financed. Easily operated by one person with part-time help. This bargain will not last. For details, please phone T. Mullen: home, 9-5672; office, 5-1513, 5-3148.

SELF-SERVE SUPERMARKET
In heavily-populated area; complete stock of meats and groceries, beautifully displayed; modern 2½-year-old building, plastered and insulated, oil heat; turnover over $100,000 per year, showing an unusually high net return; modern 6-room living quarters adjoining. Full price $43,000
Plus stock. Terms.
Call Chet Sinden, home, 3-0395; office, 5-1513, 5-3148

HARDWARE BUSINESS
in fast-growing community. Excellent turnover, clean stock and lots of room for expansion. Illness forces sale of this constantly expanding business. Price, including stock and equipment, only, cash $13,500
OR
Including modern stucco building 40x70 (store and warehouse) plus de luxe 3-room suite. Everything, lock, stock and barrel. Full price $38,000
$15,000 cash.
S. W. Anderson, 4-9305; Res. 2-8317
FINANCIAL SURVEY LTD.

HOME AND BUSINESS
On a large lot with a creek near a lake. A snug modern 6-year-old bungalow (four rooms and bathroom) high basement, hot air heating. Separate garage also separate store building with fully equipped and stocked grocery. Retiring owner makes good living on short hours. Opportunity for good increase in business. Price $14,600, stock extra. Call Mr. Francis, 4-9335, eves. 9-4810. A Bernard and Co., 629 Fort St.

VERY FINE MODERN BLOCK OF apartments, having every modern convenience. Located in first-class residential section. Modest rents with excellent tenants. This property must be sold. A good home will be considered as part payment. Attractive terms at $89,500
Exclusive Agents
A. BERNARD & CO. LTD.
629 Fort Street

BUSINESS FOR SALE
Wool Shop—Stock about $12,000 plus fixtures in down-town Victoria. Wool agency for popular Indian sweaters. Living quarters. Rent $100 month. Lease. For complete details please call George Dickason, eves., 3-0449. King Realty, 2-2131.

WE OFFER YOU SECURITY
$90,000 turnover, grocery, meats, hardware. Beautifully equipped, delightful apartment. Nice grocery community.
HAROLD C CROSS
KE 46T Brentwood

GOOD PROFITS IN FLOWERS. Large greenhouse fully equipped, steady business. Home if desired. Apartment for help. $15,000 down, balance out of profits.
CALL HAROLD C. CROSS
KE 46T Brentwood

SMALL STORE, IDEAL FOR ONE or two ladies, doing a very nice business in new and second hand goods, only $1,600. Eves. 4-5884. Bayne & Toder Agencies 2-1121 749 Fort St.

145 BUSINESS OPPORTUNITIES

H. G. DALBY & CO. LTD.
1010 BLANSHARD STREET
VICTORIA, B.C.

4-SUITE APARTMENT
On one acre. Close in. Returns 15% on investment. Full price $14,750
Good terms.

GREENHOUSE business, 5,000 ft. of glass, approximately one acre of good soil, 4-room modern stucco bungalow, 3 miles from City Hall. A money maker. Phone for price and terms.

HOTEL, fireproof, steam heated, 32 rooms, with hot and cold water. Full price $29,500
Mr. Kemp, eves. 5-2597

UP AND DOWN DUPLEX IN ESQUIMALT
$7500—This duplex has large lot in a nice part of Esquimalt. Older-type double plumbing. Close to transportation. $1,500 down, easy terms. Income $110 per month.
Mr. Lloyd or Mrs. Griffiths
3-6241 Eves., 3-2153

CRAIGDARROCH AREA SPACIOUS UP-AND-DOWN DUPLEX
This choice property is in excellent condition throughout. Main floor suite has 6 large rooms and bathroom, over 1,500 sq. ft. floor area; upper suite has 5 large rooms and bathroom, with 1,500 sq. ft. area. Full high basement, OIL-O-MATIC heating. 2 LOTS. 2-car garage. Lovely well arranged garden. This fine property is on the market for the first time and at the very reasonable price of $15,950
TERMS ACT QUICKLY
Call M. A. Campbell
Eves. Cobble Hill 49 Y 2
PEMBERTON, HOLMES LTD.
1002 Government St.

By the Sea
7-suite apartment block, self contained. Showing 12½% net on full price $45,000
6-suite self-contained apartment block, showing 20% on money invested. Full price $25,000
3 suites plus a cottage. All self contained. Owner will accept a bungalow in city or Oak Bay as part payment. Showing $2,730 on full price of $14,900
PHONE J. D. SMITH, 4-8054.
NORTHWESTERN SECURITIES OF VICTORIA LTD.
631 YATES AT BROAD

NET 15% ON $50,000
This excellent NEW apartment development in a first class rental area gives a return of over 15% to the owner AFTER DEDUCTING depreciation, vacancy, management and redecorating costs. For further details please contact Mr. Ford, eves. 4-1863.
FRASER BISCOE
750 Pandora Ave. 3-9413, 3-9843
Customer parking beside office.

$2000 DOWN
REVENUE — CITY
No. 3001 — This is a solid older home with good investment income. Owner's suite plus income of $120 per month. Full basement. Good convenient location. Full price only $9500
Call Roy Harris, 2-4255 anytime; res. 7-2064
J. H. WHITTOME & CO. LTD.
1218 Broad Street 2-4255 anytime

DO YOU HAVE SOME STERLING?
Will sell small country estate with two new bungalows and other buildings for $22,000 worth of sterling. Owner returning to Old Country. This is a bargain. Dial Don Harvey, 2-1165 or 4-8054, Northwestern Securities of Victoria Ltd.

AUTO COURT—TRAILER PARK
This 7-unit court with trailer facilities, water, etc., for 13 trailers. Room for 36 trailers.
$10,000 Will Handle
This is on a main highway, very close to Victoria. Further information Ken Lowndes, Johnston & Co. Ltd., 5-2471, or eves. 8-2151.

THIS FINE STUCCO BLOCK OF six suites; walking distance from town. No vacancies in the last 3½ years. Suites are tastefully appointed. Fridges and ranges included. Oil-O-Matic hot-water heat throughout. Owner would accept exchange on a home or other property as part payment. This building shows 12% and a real good buy $30,000
Exclusive until sold with Harry Saville, Johnston & Co. Ltd., 5-2471 or 2-0879.

COFFEE BAR — CONFECTIONERY
Oak Bay, choice location. No opposition. Well equipped. Doing a steadily increasing turnover. Splendid returns. Just right for a couple. Price $6,500. Terms

GROCERY, CONFECTIONERY
Close in, central location. Well equipped with all necessary fixtures. A steady, well-established business; present owner nets over $500 per month.
Price, including $4,000 stock $10,500
Call M. A. Campbell, 4-8124.
PEMBERTON, HOLMES LTD.
1002 GOVERNMENT ST.

148 LISTINGS CANCELLED

SOLD—BY ROY HARRIS OF J. H. Whittome & Co. 2-4255. 3711 Saanich Rd., Marchant's Rd. Brentwood, Lot 5 Brentwood, Lot 4 Fork Lake, 3588 Savannah, 1465 Hamley St. Listings needed now.

ATTRACTIVE TRIPLEX NEAR Lansdowne and Richmond. Owner's suite, six lovely rooms. Oil heat. Sell or take 3-4 bedroom house as part payment. S. Hargreave Realtor, 4-9827 anytime.

2345 QUEENSWOOD DRIVE HAS been sold.

149 LISTINGS WANTED

LIST WITH RITHET
706 FORT STREET 2-4261

CA$H ALL CA$H
Cash, all cash for your home today
CALL MAC, 4-8054 or 2-8748
Mr. E. A. Macfadyen, Northwestern Securities of Victoria, Ltd.

LIST WITH SAANICH REALTY for fast, courteous service. Mr. Ditchburn, 9-1195; eves., 2-0334.

150 HOUSES FOR SALE

SECLUDED, TREED HILLSIDE — 2.25 acres, unobstructed sea view of San Juan Islands and Mt. Baker; 25x15 sunken mahogany living room, oversized fireplace, 20-foot view windows. Large view dining room, cabinet kitchen, 8x3 view windows, heavy wiring. Three bedrooms and den, five-piece bathroom. Full extra-high basement, roughed-in for second bathroom, ample provision for rumpus room, guest room, storage, etc. Nearing completion, partially landscaped, lawn. $17,500. 9-3881.

"BARGAIN"
Attractive stucco bungalow, few steps. Hot-water heating.
ALL FURNITURE
Included at this realistic cash price. Offers considered.
BEAUTIFUL GARDEN
4 rooms plus enclosed sunroom off kitchen. Taxes only $68.
FULL PRICE, $7,800.
D. E. Wilkinson 4-8124; eves., 2-9861
PEMBERTON, HOLMES
1002 Government

150 HOUSES FOR SALE

RANDALL'S LIMITED

OAK BAY
LOVELY HOME
On lovely residential street, near Willows area and beach. Charming living room, family-size dining room, spacious kitchen with sunny breakfast nook. Two large bedrooms, with extra bedroom in basement. Oil heating, drive-in garage, beautiful lawns, spick and span throughout. A very desirable home. Asking only $12,600
Call Mr. Davis, eves. 4-8614

SOUTH OF AVENUE
$8500
Nice five-room siding bungalow. Attractive family home. Living room, dining room, cabinet kitchen, two bedrooms, Pembroke bath, full basement. Double garage. On treed street, close to bus. Owner leaving, must sell. Taxes $89. Terms. Selling for $8500
Mr. Amos, 5-1389

VIEW ROYAL SPECIAL
Two homes on three-quarters acre. Level picturesque setting. Fruit trees and berries with plenty of garden space. The main house is a two-bedroom modern home, living room with fireplace, good-size cabinet electric kitchen, full basement, furnace. On same property an easy-to-rent three-room home at $50 per month. Arrange to see this property now. Very easy terms with $3,000 down. Full price $10,500
To view, call Mr. McGovern, eves. 4-6201

CITY
$1500 DOWN
Six rooms, fully modern older-type home. Separate garage, on large landscaped lot. This is the home you have been looking for and should sell quickly at the full price of $6850
To view or for further information call Mr. Caton, eves. 9-4415

SIDE-BY-SIDE NEW DUPLEX
Attractive stucco, features living room, cabinet electric kitchen, bedroom. Thermo electric heat. Utility room. Equipped with electric range, fridge and washing machine. Both sides rented at $65. Wonderful investment. Approximately 1½% net. Terms. Price $11,800
Mr. Davis, eves. 4-8614

ONLY ONE
$9450
Six-room stucco bungalow, 3 bedrooms, full basement package oil heat. Double garage. $2,500 down and $75 per month. Quadra district.
Call Mr. Sudbury, 9-1966

GEORGE RANDALL LIMITED
1309 Douglas St. Phone 4-8109

C. N. Montague CO. LTD.
1028 Blanshard at Fort 4-9318
Member Victoria Real Estate Board

$2800 DOWN
CEDAR HILL
N.H.A. 6%. 6 rooms, fireplace, oak floors, drive-in basement, Oil-O-Matic. Easy monthly payments. Full price $13,200
Ruth E. Hutcheson, 4-9318, 8-3536.

VIEW ROYAL TUDOR
$2500 DOWN
DESIRABLE stucco semi-bungalow, living room with fireplace, dining room, through hall, 1½ bedrooms, concealed stairway to 2 bedrooms. Full basement. Oil-O-Matic. Charming garden, just right for OUTDOOR LIVING. Magnolia, dogwood, japonica, fruit and fir trees. Taxes $80. Clear title. Full price (open to offers) $11,500
Exclusive with Ruth E. Hutcheson, 4-9318 8-3536.

RURAL RANCHER
$2500 DOWN
Near Colwood golf links. New 6 rooms, plus utility, living-dining room, lovely fireplace. Oak floors. 3 bedrooms, Oil-O-Matic. Carport. This is a well-built home which you will enjoy at this comfortable price $10,500
Exclusive with Ruth E. Hutcheson, 4-9318 8-3536.

SPECIALS
LOW DOWN PAYMENTS
$850 down, Jubilee, 7 rooms. Full price $7250
$1,000 down, stucco, 2 bedrooms. Drive in. Utility and storage. Langford. Full price $10,500
Ruth E. Hutcheson, 4-9318, 8-3536.

UNIVERSITY AREA
FULLY FURNISHED
A modern family home of 4 rooms and utility, through hall, living room with open fireplace, 2 good sized bedrooms, large cabinet kitchen with dining area, 4-piece bathroom, cement basement. Well landscaped grounds. You can move into this spotless stucco home today. Exceptional value. Open to offers. Full price $10,300
Charles Giddy, 4-9318, 4-5860

OAK BAY
Fully modern 5-room stucco bungalow, through hall, separate dining room, 2 bedrooms, kitchen has breakfast nook. Full basement with drive-in. This charming home is immaculate and in perfect condition inside and out. Price open to reasonable offers $12,600
An Exclusive Listing. Call B. E. Porritt 4-9318, 4-6152.

KING REALTY
224 Yarrow Building 2-2131

BUNGALOW FOR YOU
Once in a while the contractor builds the perfect cosy home for the young couple just starting out. 2 bedrooms, utility room, oak floors throughout. Dining area and large picture window living room. We recommend you see this one. EASY TERMS $9950
Lee Hallberg, eves. 3-8510

ANXIOUS TO SELL
Owner must get away to Calgary, can offer you TERMS on a good 3-bedroom bungalow. OPEN TO OFFER at $8400
Lee Hallberg, eves. 3-8510

ESQUIMALT
3 BEDROOMS
Spacious home with large separate dining room. Good kitchen with dining area. Concealed stairway to two extra rooms up. Full basement with oil heat. On lovely lot with some sea view. With terms $13,650

$65 A MONTH
$2000 DOWN
Will buy this compact 14-year-old 3-bedroom home in a good area. Full basement, Oil-O-Matic heat. Easily maintained grounds. Full price $10,900

$70 A MONTH
$2700 DOWN
Will give you immediate possession on this two-year-old rancher with 1,350 feet of floor space. Three bedrooms, separate dining room, full basement. Try offer of $13,900
On any of above call Bel Shragge, eves. 2-8802.

$1,000 DOWN, $55 MONTH, $5,500. 619 Lampson Street. Charming Old English cottage. Large lot, large living room, one large, one small bedroom, dinette, kitchen, 3-piece bathroom. Close to school and bus. Phone 5-4185.

ATTRACTIVE BUNGALOW WITH very lovely garden, large living room with open fireplace, bedroom, dining room, kitchen and bathroom. Oil heat. Garage. Price $10,000. Apply National Trust Company Limited. 727 Fort Street. Telephone 2-9188.

GOING EAST AUGUST 15 — 3-bedroom house, 9 months old, 564 Obed Ave. $2,800 down or more Phone 2-9957.

150 HOUSES FOR SALE

NORTHWESTERN SECURITIES
of Victoria, Ltd.
631 YATES AT BROAD 4-8054

$2790 DOWN
PANORAMIC VIEWS
THREE BEDROOMS, LARGE LIVING AND DINING ROOMS, KITCHEN WITH NOOK, TV ROOM AND BAR IN FULL BASEMENT. WALL-TO-WALL CARPETS, DOUBLE GARAGE, ½-ACRE, SWIMMING POOL, SPOTLESS CONDITION THROUGHOUT. Full price $19,500
EXCLUSIVE LISTING
E. A. MACFADYEN, 4-8054 OR 2-8748.

COLLEGE AREA
5-ROOM CHARMER
You can have immediate possession of this immaculate stucco bungalow large living room, dining room, smart cabinet kitchen, two good sized bedrooms, and one large finished bedroom in the full basement. Many extras throughout. Owner transferred and the house must be sold. Large N.H.A. mortgage. Full price $12,850
Try your down payment
Contact Mrs. Johnston at 4-8054, Eves. 2-5655; or Mrs. R. Squires at 4-8054, Eves. 2-2269

8-YEAR-OLD
SIX ROOMS AND UTILITY
$3500 DOWN
This lovely cedar shake bungalow set in beautifully landscaped lawns is a delight to show. Large living room, sunny dining room, large compact cabinet kitchen with a utility on main floor plumbed for automatics. Through hall to three bedrooms. Full basement with automatic hot-water heat. Separate double garage. Asking price only $12,800
Mrs. Vivian Roberts, 4-8054 or 2-1988.

$1800 DOWN
Delightful 4-room stucco bungalow with high basement and piped furnace. Living room is 16x22. Large kitchen and Pembroke bath. Drive-in garage. Full price $9300
Balance $62.00 monthly plus taxes. Please call Mrs. Johnston, 4-8054 or 2-5655

TWO SPECIAL BUYS
(1) YOU FOLKS WHO WORK AT THE BUILDINGS
Try this one: 3 bedrooms in spotless condition. Nice lot and very well kept. Close to all facilities. ONLY $1,950 DOWN.
Taxes Only $109
(2) CLOSE TO ST. JOSEPH'S HOSPITAL
ONLY $1,500 DOWN
3 BEDROOMS
TAXES ONLY $82
For these exceptions call C. A. James, 2-8787 or 4-8054

SPOTLESS
TWO-BEDROOM HOME NEAR BUS AND NEW SCHOOL. $2,000 DOWN, $60 MONTHLY. LARGE KITCHEN WIRED FOR RANGE. AUTOMATIC HEAT AND HOT WATER. LANDSCAPED GARDEN. 15 YEARS OLD. FULL PRICE ONLY $7490
Call E. A. Macfadyen, 2-8748 and 4-8054

DUPLEX
WILL ACCEPT YOUR HOME IN TRADE
LARGE LIVING, DINING, DEN AND CABINET ELECTRIC KITCHEN; 2 BEDROOMS DOWN AND 2 UP; SUNPORCH, DRIVE-IN GARAGE; OIL-O-MATIC HEAT; FULL BASEMENT. PLUS 3-ROOM SUITE RENTED AT $65.
Call E. A. Macfadyen, 4-8054 or 2-8748

501 ARDERSIER AVENUE
4-ROOM BUNGALOW
Taxes $82.00. $1,800 down. You pay $15 per month on A/S of $1,800, 6% interest. Vendor will carry balance on sub A/S, $30 per month, 6% on $1,700. Just imagine, you pay only $45.00 per month. Wired for electric range. Price only $5200
PHONE ROY E. HILLS anytime 4-8054; Res. 3-6918

GONZALES
4½-room modern stucco bungalow only 6 years old. Large living room with fireplace, good cabinet kitchen with dining area and wired for range. 4-piece Pembroke bath, 2 good bedrooms, full high basement with drive-in garage and hot air heat. This is a very well built and nicely arranged home and in spotless condition throughout. Less than a block to the bus. Owner must have cash to mortgage at only $9500

OVER 1 ACRE
Some Terms
Wonderful view and room to expand. 6-room rancher consisting of living room and dining room 15x30 with open fireplace. Panelled den also with fireplace. Large cabinet kitchen wired for range. Utility room off. 2 twin-size bedrooms and 4-piece Pembroke bath up. 2 finished bedrooms in full high basement. Hot-air air-conditioning furnace. The grounds are laid out in lawns, garden, shrub and fruit trees. All this well within the 3-mile circle. Owner has been transferred so must sell at $14,950
Jim Ridings at
JOHN GREENWOOD
1241 Broad St.
3-7041 Eves. 3-7398

SUPERIOR HOME
DEWDNEY AREA
Den and Rumpus!
Just Listed—Exclusive
A super-bungalow to suit a family or couple! Entrance and through hall to large living room and dining room, all beautiful light paneling; very attractive and cosy den with fireplace, many built-ins (or could be extra bedroom); smart 4-piece tile bathroom with vanity dresser and mirrors, 2 bedrooms, work-saving kitchen with nook and utility room; all on main floor. Downstairs is a 30-foot rumpus room with bar and fireplace, extra toilet and shower; oil hot air heating. Separate double garage, sheltered Bar-B-Q, trees and pretty garden. There are not many modern homes of this type with few steps, den, rumpus and 3 fireplaces on the market today. Possession July 1. Full price $19,500
Exclusive Listing
Please ask for Mr. W. O. Cameron, 4-4115; Eves. 3-0017
THE B.C. LAND & Investment Agency Ltd.
922 Government St., 4-4115

WATERFRONT
GORDON HEAD
A delightful bungalow and guest cottage in absolute seclusion on beautiful St. Margaret's Bay. An unequalled anchorage. A gem at only $19,260
Dial 2-1165 eves. or 4-8054 during the day and ask for Don Harvey of Northwestern Securities of Victoria Ltd. This is multiple listing No. 3375.

COMFORTABLE FAMILY OR REVenue home. Four bedrooms, many extras. Bargain at $8,100. Owner. 3-5240.

150 HOUSES FOR SALE

PEMBERTON HOLMES, Ltd.
ESTABLISHED 1887
1002 GOVERNMENT ST 4-8124

A CHARMING HOME WITH ELBOW ROOM
This lovely stucco home has 16 x 16 living room with fireplace, 9 x 9 dining room, both with hardwood floors. Built on the through-hall plan with two large bedrooms. Modern cabinet kitchen, wired; 4-piece Pembroke bathroom. Full lined basement with tubs. Hotair oil heat. Attached garage. Spacious grounds with lawns and flowers make this home stand out by itself. Modestly priced at only $12,600
W. Woodley, 4-8124; eves. 4-3916

REDUCED $1000 HIGH QUADRA SIX ROOM
A good family home on two lots (oak trees and rock garden). Duroid roof. Basement, oil heat and separate garage. Listed at $8400
$9,400. For quick sale
(Less still for all cash)
Reg. Caselton, 4-8124; eves. 3-8464

ESQUIMALT SEA VIEW PLUS SUITE
Beautiful stucco bungalow. Living room 27 x 13, electric cabinet kitchen with nook, 3 bedrooms, two will take double beds. 4-piece Pembroke bath. Full basement. Oil-O-Matic hot-water heat. Completely plastered 3-room suite and Pembroke bath, rented at $75 monthly. N.H.A. 4½% mortgage. Fully insulated. Full price with generous terms, only $17,500
To view call Jack Brown, 4-8124; eves. 4-4976

ATHLONE DR. DISTRICT
Attractive two-bedroom home, living room 15x22, fireplace. Beautifully landscaped, gradually sloping lawn. Parklike setting. Automatic oil heat. No basement. Attached garage. Ideal for retired couple wishing to enjoy a nice home in congenial neighborhood.
Full price $15,750
L. J. Coltis, 4-8124; eves., 3-6346.

OAK BAY SOUTH LARGE SUNROOM
This exceptionally well-kept and situated bungalow, CLOSE TO SEA AND GOLF COURSE, in spotless condition. Entrance hall, large living room, fireplace, guest-size dining room, bookcase, all with golden inlaid hardwood flooring. LARGE SUNROOM, three large bedrooms, bright cabinet kitchen. Full cement basement garage, toilet, store room. Small garden, barbecue, fruit trees. We can thoroughly recommend this lovely home at the price of $12,900
No phone information please. Contact Mr. Hepburn, 4-8124; eves., 3-7039

DRIVE BY 927 LINKLEAS AVE.
Pretty five-room bungalow with a lovely garden, near golf course and the sea. Practically no steps and completely automatic. Spacious floor plan, through hall, living room with fireplace, dining room, cabinet kitchen with sunny breakfast nook and utility room. Two bedrooms and Pembroke bath. Oil heat. Separate garage and storage room. Lot 90'X137 average.
Price $13,900
For appointment to view phone Mrs. Shirley, 4-8124; eves., 4-8485.
M.L. 3395.

NEW LISTINGS YOUR FAVORITE STREET?
Wark Street, Fiveplex $22,000
Linkleas, 5 Rooms $13,900
Cadboro Bay, 6 Rooms $15,250
Colinson, 9 rooms $7,500
Metchosin, 4 Rooms $5,500
Old Esquimalt, 6 Rooms $13,500
Epsom Drive, 5 Plus $12,600
Inez Drive, 5 Plus $11,900
Cranmore, 9 Rooms $14,750
Joyland Road, 6 Rooms $14,300
Lincoln Road, 6 Plus $20,000
Lodge Avenue, 4 Rooms $7,600
Please phone for further details,
4-8124

UPLANDS SLOPE 3 BEDROOMS AND DEN
Stucco semi-bungalow, excellent condition. Entrance and through halls. Living room with fireplace. SEPARATE DINING ROOM. DEN with fireplace. 2 bedrooms, 4-piece Pembroke bath, electric kitchen. Plus concealed stairway to extra rooms up. Full basement, drive-in garage. Oil hot-air heat. Attractive garden, fruit trees.

PRICED TO SELL $14,900
AN EXCLUSIVE LISTING
D. E. Wilkinson 4-8124; eves. 2-9761

CAPITAL CITY REALTY
650 Cormorant 4-1922

MT. VIEW THREE BEDROOMS
White stucco N.H.A. bungalow, 4 years old, living room, dining room, cabinet kitchen with dining space. Lovely lawns back and front, garden, fenced. Nice for children, near school. Owner transferred, offers special deal to reliable purchaser. Full
Price $12,100
Frank Conibear, 2-6271, Evenings

DUPLEX $1000 DOWN
Well-built duplex, full basement, 3 nice rooms and bath up, rents for $85. Three bright, spacious rooms and bath down. Nice boulevarded street, near Fernwood. Low monthly installments. A good home with income
for only $5800
Ken Walters, 3-1248 Evenings

ESQUIMALT THREE BEDROOMS
Excellent, almost new, better-than-average bungalow in the nicest part of Esquimalt. Through-hall plan. Bendix included, automatic oil heating; no steps, no basement, separate garage. A beautiful home offered at sacrifice as owner transferred to Alberta. Good terms.
Full price $10,300
Ron de Montigny, 2-6869 evenings

FAIRFIELD ST. CHARLES
Modern, custom-built bungalow overlooking Hollywood Park. 3 bedrooms, large living room with fireplace, separate family-size dining room, large kitchen with bar and breakfast nook. Tinted bathroom. Toilet and shower in basement. Garage. Oak floors, oil hot-water heat. Small garden, fully landscaped. Convenient to stores, schools and bus. Reasonable down payment.
Full price $13,500
Clarence Goode, 4-8274 evenings.

LUCKY 3
No. 1—3-bedroom stucco on Oak Bay border. Full basement. Grand garden. Taxes $70.
SPECIAL FOR CASH $6750
No. 2—3 BEDROOMS (NEW), in Cadboro Bay. Full basement. Oil heat. N.H.A. FINANCED. Your easiest deal in town.
FULL PRICE ONLY $13,850
No. 3—CITY HOME AND REVENUE. 10-year-old stucco in grand condition. $1,250 ft. for owner plus $45 per month. Moving out of city. MUST BE SOLD
FOR $15,800
L. H. RANDS, 3-4117; EVE. 2-8980.

LEACH & SPARKS, 1119 BLANSHARD ST.

VACANT, DEAN HEIGHTS—FIVE-room stucco, oak floors, basement, oil; $11,950, cash to mortgage. 3-6447.

K & S
OPEN HOUSE
SAT., 2 TO 5
2425 CRANMORE ROAD
$9750
Three-bedroom family home in wonderful state of repair. You must see the inside of this home to realize its value. If you are looking for a home of this type here is your opportunity. See it for sure.
Mr. Daykin 2-0258

OAK BAY OLDE ENGLISH
DELIGHTFUL OLD-WORLD COTTAGE SET IN A SECLUDED COUNTRY GARDEN WHICH HAS PROFUSION OF EVERY VARIETY OF FLOWER, BULBS, SHRUBS. LARGE GARDEN TOOL STORAGE HOUSE, AS WELL AS SEPARATE GARAGE. THIS HOME IS FOR THOSE WHO LIKE ATMOSPHERE AND CHARM. BEAMED CEILINGS IN SOME OF THE ROOMS. LIVING ROOM WITH FIREPLACE, SUNROOM OFF. FRENCH DOORS TO GUEST DINING ROOM. LARGE BEDROOM DOWN. TWO BEDROOMS UPSTAIRS. 3-PIECE BATHROOM. EXTRA 2-PIECE BATHROOM. MODERNIZED CABINET KITCHEN. COSY BREAKFAST NOOK. EXCLUSIVE.
FULL PRICE $9950
Mr. Whyte, 4-4127, 3-6122
Mr. Thomas, 4-4127, 3-1754

OAK BAY'S
Best bargain buy. Beautiful bungalow—5 rooms. Choice location near Victoria Golf Club. Two blocks to sea and sandy beach. Just where everybody wants to live. Oak floors, full basement. Garage under.
Price only $12,650

EXTRA SPECIAL
3 acres partly wooded. New 6-room bungalow, Fairbanks oil automatic heating. Bounded on opposite sides by main roads. Could be subdivided part into several lots. Opportunity for wide awake buyer. Owner transferred, needs quick action.
Half cash.
Full price $13,700
Mr. Vallance, 4-4127, 7-1917
Mr. Nichols, 4-4127, 7-3089

MODERN BUT QUAINT!! CADBORO BAY
I have admired this house every time I have passed it and now have the privilege of offering it for sale. Ideal for the person who wants something different—with character and charm—custom built with many extras. Artistic living room and dining space, kitchen with attractive breakfast area. Two bedrooms down and an extra up. Automatic oil heat and attached garage. View by appointment only.
Price $16,900
Mrs. Harvey, 4-4127, 4-5149

OAK BAY DE LUXE BUNGALOW
Beautifully situated on a quiet street and in a delightful garden, this bungalow is outstanding. Nice entrance hall, large living room, dining room, four-star kitchen with utility room adjoining. Large recreation room finished in knotty pine, additional bathroom and storage rooms. Seldom have we seen an entire property in such immaculate condition.
PRICE $21,000
Mr. Speed, 4-4127.

EXCLUSIVE LISTING

KER & STEPHENSON LTD.
(Member Multiple Listing Bureau)
909 GOVERNMENT STREET

SWINERTON'S
(Established 1889)
620 BROUGHTON ST. 3-7181

REVENUE OIL HEAT
Fairfield, walking distance, property in most excellent condition inside and out. Plumbing up and down. Revenue $90.00 per month, plus 4 rooms with very modern kitchen including range. Recently installed package oil heating unit in full basement. Separate garage. This is the best home and revenue deal in Fairfield
at (terms) $9500
C. Crow, 3-7181, res. 2-0775

IT'S INTERESTING READ IT
Fairfield in choice locality near bus, schools, stores and beach. 3-bedroom stucco bungalow with utility room, living and dining rooms, full basement, oil hot-water heating unit. Fenced in back yard, lawn and fruit trees. Drive-in garage, very attractive terms to right party.
Asking price $10,750
Mr. Cox, 3-7181, res. 3-3814

DUPLEX
Immaculate condition describes this newly stuccoed up and down duplex situated in the Tolmie Avenue area. Separate entrances, three nice rooms and bath up and four rooms and four-piece bathroom down. Full basement, furnace etc. A dandy
at (terms) $9500
Mr. Holland 3-7181; Res. 4-7659.

STEWART CLARK & CO.
608 Broughton St. Phone 5-2481

LOTS OF LIFE
Left in this older bungalow. Clean as can be and in excellent condition with not a bit of repair required. Close in and offers through hall, living room, good size kitchen and pantry, three-piece bath (separate toilet), two bedrooms and den. Full cement basement with piped hot-air heating, separate garage and an ample lot. Taxes $78. Low down payment.
Full price $6500
Eves. Mr. Massey 4-5405
Mr. Custance 3-7930

OAK BAY QUIET LOCATION
Older style 2-bedroom bungalow with through hall, living room with fireplace, full dining room, large kitchen with modernized pantry, three-piece bath with new fixtures, full cement basement with piped hot-air heating, new wiring and electric hot water. Compact lot and double garage. Taxes $89. Down payment $2,500.
Full price $8500
Eves. Mr. Crickmay 3-3170
Mr. Custance 3-7930

$100 TO $650 DOWN PAYMENT
We can build on your own lot N.H.A. 2-3 bedroom house. Garage, oil heat, full basement. Kasani Construction Co. Phone office 5-5614 Res. 3-1698.

MODERN SIDE-BY-SIDE STUCCO duplex, only 3 years old. Automatic oil heat in both sides, full basement, drive-in garages. Each side consists of through hall, large living room with fireplace, cabinet kitchen (electric range included) with dining space, 4-piece Pembroke bath, 2 good bedrooms with extra bedroom in basement on owner side. Good high location. Wonderful view. Private sale (no agents please). Priced below construction cost at $17,950. To view phone 3-7396.

FRANK MARTIN AGENCIES
1114 BLANSHARD STREET

THINKING OF BUILDING A NEW HOME UNDER N.H.A.? WE CAN ASSIST YOU!
WE STILL HAVE FUNDS AVAILABLE
1. WE HAVE NUMEROUS PLANS AT YOUR DISPOSAL.
2. WE HAVE BUILDERS THAT DO TOP-QUALITY WORKMANSHIP.
3. WE GIVE YOU A FIRM PRICE ON YOUR HOME, COMPLETELY READY TO MOVE INTO! THERE ARE ABSOLUTELY NO ADDITIONAL CHARGES. YOU KNOW BEFOREHAND EXACTLY WHAT YOU WILL HAVE TO SPEND, BE IT ONE OF YOUR OWN DESIGN OR ONE OF OURS!
4. WE ARRANGE THE FINANCING OF YOUR HOME UNDER N.H.A.
5. WE GIVE YOU A FULL SERVICE, DAY OR NIGHT, WHILE YOUR HOME IS UNDER CONSTRUCTION!
6. WE HAVE MANY LOVELY HOME SITES FOR YOU TO CHOOSE FROM.

BEFORE YOU BUILD OR BUY, PLEASE PHONE OR COME IN TO SEE US FOR FULL PARTICULARS. YOU ARE UNDER NO OBLIGATION.

Call: Len Wardle - Home 7-3348
Lew Mulliet - Home 4-5909
Office - 5-1513 or 5-3148

SPLIT LEVEL IN HAULTAIN AREA
You will like this one when you see it. 3 comfortable bedrooms and 4-piece bath on upper level. Large L-shaped living and dining room with utility adjoining, and bright kitchen on the main level. Picture windows throughout and extra large garage. With 5½% mortgage.
FULL PRICE $12,800

NO MORTGAGE ON THESE
But may be arranged if required. NEW 2-bedroom bungalows close in to buses, schools, and shopping. Located amongst new homes, with Oil-O-Matic heat, oak floors, nice spacious rooms. These are worth inspecting.
Full price $10,650
Call Ken Jensen or Chet Sinden. Home 3-0395; Office 5-1513, 5-3148.

BY THE SEA PRIVATE BEACH CLOSE IN
Live in this very luxurious seaside home that pays your way with an exceptionally nice self-contained basement suite renting for $55 per month. 3 large bedrooms, den, large living room, full-size dining room, nice bright kitchen and the very best oil hot water heating system in a full high basement.
FULL PRICE only $16,800
with $4,000 down.
Call T. Mullen, home 9-5672 or Frank Martin, home 3-3005; office 5-1513, 5-3148.

EXCLUSIVE SALE
One of the better homes in semi-seclusion on a nice crescent. Only 2 years old, lovely condition in and out, situated on an average sized lot with good garden, fruit trees, and more than usual shrubs. 3 nice bedrooms, living room with fireplace, kitchen, dining area and many extra features. Colored bathroom fixtures, full cement basement, hot air heat, extra rumpus space, workshop and fruit room. Really a good family home. Early possession. TOTAL
ASKING PRICE $12,900
with low down payment and easy terms.

MILLIONAIRE'S MANSION FOR ONLY $14,000
With approximately $6,000 down we will arrange the balance for you with easy terms. A most lovely home 5 minutes' walk to city centre. Phone for detailed information, it is a first class deal, not a sales story.
On the two above, please call Joe Mann, home 5-3857 or Frank Long, home 2-1811; office 5-1513, 5-3148.

HICKS REALTY LTD.
1710 DOUGLAS ST. 2-5104
OPPOSITE HUDSON'S BAY STORE

REVENUE 4 SUITES
($36) Situated in Fairfield, new automatic oil heating, extra suite can be added. Netting $2,340 annually. Reduced
for quick sale $14,950
Mr. Bryan, 2-5104 anytime.

HOME OF DISTINCTION
(147) A quality family home for those who only want the best. Situated in a lovely spot in South Fairfield, close to the sea and the park. There is a spacious living room with fireplace, guest-size dining room, cabinet electric kitchen, three large bedrooms. Full concrete basement. Automatic oil heat. Full price
only $12,500
Mr. Newton-White, 2-5104 anytime

GORGE WATER VIEW
(2143) Two bedrooms, living room and dining room. Oil heat. Lovely ground, and this one has just been reduced.
$1,800 down $10,600
Mr. Finch, 2-5104 anytime.

OPEN HOUSE
THURSDAY, MAY 23
2.00 P.M. to 4.30 P.M.
1216 ST. PATRICK ST.
Four bedrooms, modern kitchen. Terms.
Full price $9950
Mr. Bowles, in attendance.

FAIRFIELD WHITE STUCCO
(2980) Has most attractive living room with fireplace, guest-size dining room, two very nice bedrooms, modern cabinet kitchen, utility with laundry tubs, drive-in garage in full cement basement.
Recommended at $8950
Phone 2-5104 or Evenings 4-5572

COLWOOD 602 KELLY ROAD
(268) Drive past, but please do not disturb the owners. An attractive white stucco ranch type bungalow with a lovely garden. Consisting of large living room with heatilator fireplace, two excellent bedrooms, three-piece Pembroke bath, large electric kitchen with nook (electric range included), basement with tubs and oil floor furnace, separate garage. Exclusive listing.
Price with terms $9800
Mrs. Burbidge, 2-5104 anytime

LANGFORD
(226) $1,500 down will buy this four-room country home a year and a half old. Large living room, kitchen, utility room, two bedrooms. Terms $6500
Mrs. Adams, 2-5104 anytime.

GORGE
A bright, cheerful bungalow. Living room, fireplace, two fine bedrooms, cabinet electric kitchen, full basement, furnace, drive-in. This home is immaculate, and
a snap at $8750
Harry Saville

JOHNSTON & CO. LTD.
5-2471 or eves. 2-0879

EXCEPTIONAL BUY, JAMES BAY. Solid well constructed 5-room bungalow, 2 bedrooms, cabinet kitchen, adjoining living room and dining room. Newly decorated inside and out. Hardwood floors, full cement basement, attractive separate garage. Walking distance from town. Good bus service. Full price $5,850. Minimum down $1,750. Less for cash. 83 San Jose Avenue. 5-2282.

HARRY FOSTER LTD.
1733 DOUGLAS STREET 2-2101
Opposite "The Bay"

OPEN HOUSE
Wednesday, 2-4 P.M.
695 Baxter Ave.
N.H.A. Five Rooms
Full Basement
Oil-O-Matic
Drive by this most attractive two-year-old home. Built by the builder for his own home, there are many extras and features throughout. Very spacious floor plan and situated on a street of nice homes with paved roads, sidewalks and street lights. This is a must see. There is a $9,000 loan repayable at $69 per month including principal, interest and taxes, at 5%.
FULL PRICE $12,350
Full information from Herb Hodgson, 2-2101. Res., 9-2114

$1500 DOWN FAIRFIELD
Terrific value in this location, only one block from the sea. Modern stucco home of two bedrooms and den, good living room with fireplace, family-size dining room, main floor utility, full basement, drive-in garage and HOT-WATER HEAT. House just old enough to have a mature garden in lawns, fruit trees and shrubs. Full price $10,500
George Jessup, 2-2101; Res. 2-1667

TRY $950 DOWN $5950
There is a possibility of buying this four-room bungalow for this low down payment. Approximately 15 years old and situated just off McKenzie in Saanich. Low taxes of $75. Lot 147x67.
George Jessup, 2-2101; Res. 2-1667

JUBILEE SUITE
Older-type home of 4 rooms with bath and small suite in the basement. Two excellent ranges and TV aerial included. Air-conditioned furnace. Low down payment. Price $6300
C. Vining, 2-2101; Eves. 9-3786

SECLUSION 5 ROOMS OIL HEAT
$7950 This is an unbelievable value in a home of this kind. Very attractive appearance with nicely landscaped grounds. This home has through hall, living room, dining room, cabinet kitchen wired for range, two bedrooms, Pembroke bathroom, and large sun and utility room. Full basement. Large separate matching garage. Must be cash to possible mortgage. For information please contact STAN HINDE 2-2101 (eves. 2-5790).

SMALL FARM Gordon Head
(2¼ Acres of Land)
Over two acres on a gentle eastern slope. Property consists of house with 4 rooms and full cement basement with hot-air furnace. Various OUTBUILDINGS for chickens, etc. This is valuable acreage in this area. Bus stops
at door. Price $7950
NO V.L.A.
For appointment to view call Mr. Foster, 2-2101, or residence 3-9325.

B.C. LAND & Investment Agency Ltd.
OUR 94TH YEAR IN REAL ESTATE

SEAFRONT
Located on sheltered waters in North Saanich, a stucco bungalow, featuring: Living room with open fireplace, dining room, kitchen, 3-piece bathroom and 3 bedrooms. Large boathouse and ramp. Ideal for the fisherman or boat-builder $9500
Call Mr. Hope, 4-4115; eves. 3-6924.

FAMILY HOME WILLOWS DISTRICT
A very pleasant semi-bungalow in perfect condition. Reception hall. Good size living room. Family size dining room. Breakfast room. Nice cabinet kitchen. 2 large twin-size bedrooms. 4-piece bathroom, pedestal basin. From back hall concealed stairway to 2 extra large bedrooms. Good oak floors. Wired for dryer and plumbed for Bendix. Full basement. Extra toilet. H.W. oil heat. Convenient to public and high schools. Cash talks, here. Assume a mortgage of $7,000.
Price $15,750

UPLANDS
Fine residence, lovely sea views; 8 rooms, 4 bedrooms, 2 bathrooms. Beautiful grounds. Please phone for further details.
An Exclusive Listing.
Call Mr. C. R. V. Bagshawe, 4-4115; eves. 3-1602.

OAK BAY NORTH SEA VIEWS! 3 BEDROOMS!
A beautiful new home in a superior location and with de luxe appointments throughout! Featuring a living room 19'x22', separate family dining room 12'x12.5, 3 roomy bedrooms (master is 13'x14.6'), excellent kitchen, nook and utility, 4-piece bath with vanity basin, colored fixtures. Attractive stair off front hall to full high basement with another completed bathroom. Oil-O-Matic package unit; home fully insulated. DRIVE-IN DOUBLE GARAGE. This 1,800-square-foot home is the finest value on the market today and will be completed June 1.
SEE THIS TODAY at $23,000
Please ask for Mr. W. O. Cameron, 4-4115; eves., 3-6617

OAK BAY 1770 ST. ANN ST. $2500 DOWN
On nice residential street, near the beach and Willows School, featuring living room with fireplace, family-size dining room, cabinet electric kitchen and 3 bedrooms. Full cement basement, new furnace. Floors all newly sanded, all new 220 wiring and all newly decorated. Taxes only $92.81. Price
(or offer) $9500
Exclusive listing. Please call Miss Ramsay, 4-4115; eves., 4-2867

SWAN LAKE AREA
THIS MODERN, efficiently-designed bungalow is situated on a large lot with nice secluded garden. Consists of living room 16x15, two twin-sized bedrooms, cabinet electric kitchen, separate dining area, 3-piece bathroom and utility room; Carport with workshop. Automatic hot-air heating. Price
with $3,500 down $9000
Call Mr. J. Mackenzie, 4-4115; Eves. 2-4341

922 GOVERNMENT ST. 4-4115
Member Real Estate Board of Victoria

NORTH SAANICH WATERFRONT
Lovely situation, beautiful view. Bungalow with good sized living room with fireplace, two bedrooms, cabinet kitchen, 3-piece bathroom, garage. Low taxes.
Extra land. Price $8950
Mr. Edwards, eves. Sid. 68-H.

H. A. HUMBER LTD.
318-620 View Street 2-9161

OAK BAY WITH SEA VIEW. VERY lovely five-room stucco bungalow across from Willows Park. Consisting of a through hall, large living room, guest-size dining room, modern cabinet kitchen with nook, two twin-size bedroom, four-piece Pembroke bath. Full high basement with large finished rumpus room and open fireplace. Automatic oil hot-water heating. Attached garage. Excellent garden with fish pond, lawns and shrubs. Price, $25,500.
Mr. Coles.

THE ROYAL TRUST COMPANY
1205 Government Street 3-4126
Evenings, 2-8752.

BROWN BROS. AGENCIES LTD.
1125 BLANSHARD STREET
Member Real Estate Board
Member Multiple Listing Bureau

BEAUTIFUL COUNTRY RESIDENCE OVERLOOKING ELK LAKE
Three-bedroom bungalow, only 8 years old, in immaculate condition throughout. Has excellent living room with fireplace, electric cabinet kitchen, dining area, 4-piece bath, and large utility wired for Bendix and dryer. Oak floors and automatic oil packaged heat. Large carport. Greenhouse. Situated on ½ acre of nicely landscaped grounds at the
low price of $13,650
EXCLUSIVE
Mr. Clarke or Mr. McDonald, 3-1183; Res. 9-3407 or 7-3318 until 9 p.m.

DRIVE BY 850 SNOWDROP $1500 DOWN 3-BEDROOM STUCCO HOT WATER HEAT
Exceptionel
buy at $7350
Mr. Clarke or Mr. McDonald, 3-1183; Res. 9-3407 or 7-3318 until 9 p.m.

$1800 DOWN CITY WALKING DISTANCE
Finer older-type home containing NINE large rooms situated on 1½ lots. This property is very suitable for conversion to duplex or would make excellent rooming house. Full price $7500
Mr. Clarke or Mr. McDonald, 3-1183; Res. 9-3407 or 7-3318 until 9 p.m.

OAK BAY 1198 MONTEREY
Nice family home containing 5 spacious rooms on ground floor. Concealed stairway to two more bedrooms and sewing room upstairs, full basement with drive-in garage. Phone for appointment to view this property. Cash required to mortgage
$7,300. Full price only $12,600
Mr. Hill, 3-1183; Res. 3-7585

$1900 DOWN ESQUIMALT DREAM HOUSE
Drive by 1372 Lyall Street and view this most attractive three-room, modern stucco bungalow. Spacious living room with black onyx fireplace, twin-size bedroom, a wife's dream kitchen and AUTOMATIC OIL HOT-WATER HEATING. Patios. Separate garage. This is a little gem and you won't be disappointed.
Asking price $7800
Please ask for Mr. Lawson
Eves. 2-4867; Days 3-1183

A REAL BUY
A very attractive N.H.A. three-bedroom bungalow of approximately 1,400 square feet floor space. Nestled amongst the trees in one of the most beautiful crescents in Victoria. AUTOMATIC HEATING. Approximately $3,400 down, balance at $72 per month, including principal, interest and taxes.
Full price $10,850
Please ask for Mr. Lawson
Eves. 2-4867; Days 3-1183

SAVE - SAVE - SAVE MOVE TO THE COUNTRY
No water bills and lower taxes. Here's that new 4-room bungalow with attached garage you've been looking for, on ¾ acre of good land, 16x30 barn. Assured water supply. Store and transportation at your elbow. Terms arranged. Full price $7950
Mr. Tisdalle, 3-1183; Res. 9-4349

WATERFRONT
Unsurpassed ocean view including a delightful 3-bedroom, hot-water heated bungalow. Fill your life with these pleasant surroundings. You'll find pleasure in entertaining your friends in the bright, spacious living room with fireplace.
Priced at $15,500
For appointment call John Tisdalle at 3-1183 or Res. 9-4349

HEISTERMAN
REAL SECLUSION TEN MILE POINT
Fine five-room home with large beamed living room with wall-to-wall broadloom, on over an acre of treed and landscaped property close to the sea. Oil-hot-water heat and all in excellent shape. Extra cottage on property. $15,750
Low taxes. Full price
To view call Mr. Hamilton, 3-4161, Eves. 7-1555.

SASEENOS—6 ACRES $5500 FULL PRICE
High location off Harbour View Road, cosy small home with ¾-basement, plenty fruit trees, nice garden, two chicken houses, six acres of exceptionally choice land with superb marine view. All year running stream through property. Close to stores and bus. Taxes only $25.
Mr. Brunell, 3-4161; Eves. 9-4115.

OAK BAY OPPORTUNITY
Three bedrooms, den with fireplace, nice living room, dining room. New Oil-O-Matic. Illness forces
sale at $9700
Mr. Scott 3-4161; eves. 4-0423.

THREE EXCLUSIVES
(1)
1033 BURDETT
Six rooms. $2,000 down. Balance $75 per month. Taxes
$83.50. Price $5850
(2)
2325 LEE AVENUE
Five rooms. $1,500 down. Balance $75 per month. Taxes $86. Price $6300
(3)
20 BUSHBY STREET
With a sea view and situated in a well-kept garden, a delightful family residence in best of condition and consisting of living room, dining room, den, four bedrooms, bath, and kitchen wired for electric range. Full basement with hot-air furnace, separate garage, in garden. Taxes
$173.75. Price $9750
(Terms can be arranged).
C. J. Harrington 3-4161; eves. 3-5846

HEISTERMAN & CO.
(Established 1864)
1121 Blanshard Street 3-4161

HAGAR'S
Member Multiple Listing Bureau

GORDON HEAD With Sea View 6-Room Bungalow
Attractive and well-constructed stucco bungalow situated on secluded ¾ acres. Immaculate condition and consisting of living room, dining room, bright kitchen, three good bedrooms and bathroom. Fully plastered basement with heated playroom. Insulated and hot water heated. It is worth
your inspection at $16,800
A. S. Powell, 4-0531 anytime.

HAGAR & SWAYNE LTD.
614 Yates Street 4-0531
Member Victoria Real Estate Board

JUBILEE — NINE ROOMS. A well-cared-for older home on two or three lots (your choice). Living room with fireplace, dining room, den, kitchen and bathroom. Up, four bedrooms and a small room. Basement with furnace (blower), copper piping, some insulation. Cultivated garden, fruit. With two lots $8,800 on terms. Please call Mr. Cox of Swinerton's, 3-7181, Res., 3-3814.

QUIET LOCATION
Maplewood area. Three bedrooms. Full basement. New $1,000 oil heating unit. Two lots. Sell or exchange for smaller cottage. Full price $10,750.
Call Walter Amos, Res. 4-6606.
ALFRED CARMICHAEL & CO. LTD.
1239 Broad Street 4-7341

FOUR-ROOM MODERN HOUSE, two large bedrooms, garage and outbuildings with 1½ acres land cleared. High location. 3-mile circle. Owner. Phone 9-4309.

WESTERN HOMES LTD.
611 YATES STREET

5-ROOM STUCCO FULL BASEMENT HIGH LOCATION
4-year-old stucco bungalow in spotless condition. Through hall. Large living room with open fireplace. Spacious dinette. Modern cabinet kitchen (wired); 2 twin-sized bedrooms with walk-in closets. 4-piece Pembroke bath. Built-in vanity. Full high cement basement with hot air furnace. Electric hot water heater. Extra bedroom and large rumpus room with Roman brick fireplace and tile floor. Nicely landscaped lot. Blacktopped driveway. $3,200 will handle.
Excellent $12,200
value at
Phone Norman Thornber, 2-2157; Eves., 9-1853

$700 DOWN 5 LARGE ROOMS AUTOMATIC OIL HEAT
1,100 sq. ft. of floor space in this 6-year-old modern bungalow. Consists of through hall to large L-shaped living-dining room. Cabinet kitchen wired for range. Dining area in kitchen. Two twin-size bedrooms with good closet space. 4-piece Pembroke bath. Large utility with tubs and automatic electric hot water heater. Automatic oil (package unit) piped furnace. Nicely landscaped and close to schools and transportation. $700 down and balance as rent.
Excellent $10,800
value at
Phone Johnny James, or Norman Thorner, 2-2157; Eves. 2-6515 or 9-1853.

GONZALES N.H.A. NEW OIL HEAT 3 BEDROOMS
This home is truly beautiful, as you will agree when I take you to see it, because if you are looking for this class of home you must see this. Two-tone stucco exterior greets you as you walk towards the house and up the wrought iron railinged steps. Inside the front door to a nice through hall with a Roman brick planter with wrought iron trellis to the ceiling. The living room is large and airy with a very attractive brick fireplace. The dining room is guest size with a large window for more light, a dream cabinet kitchen with dark natural wood cabinets (oodles of them), a double sink and spacious arborite counter tops. Bathroom? Pembroke, of course, with colored fixtures and built-in vanity. Three good bedrooms all with ample clothes closets with sliding doors. Tile plaster job is superb throughout. Oh! and I nearly forgot... it has hardwood floors in every room. I don't suggest you eat your dinner on the floor of this basement, but you could if you were so inclined, it's that spotless. Full, high, 7' 2" to be exact with a Fairbanks-Morse automatic oil air-conditioned furnace all in a neat package, with Laundry tubs and electric hot water heater. Large, fireproof, drive-in garage with overhead doors and plastered walls. The lawn is seeded and the back garden cleared. The terms are better than any obtainable today, 5½% interest on your mortgage with monthly payments of $63.79, makes this the buy of the month with a down payment of $3,650, at the full price $13,950
of
Hurry for this, it's the only one I have. Call Johnny James, 2-2157; Eves., 2-6515

TOWN & COUNTRY HOMES LTD.
1923 Quadra St.
Phone 2-7276
Member Victoria Real Estate Board

REVENUE $2500 DOWN
SIX ROOMS. Four rentals $97 a month, plus two rooms for owner. Close in. City taxes $120, basement. Immediate possession.
Price (furnished) $9000
Ken Sturgeon 2-7276 or 7-1580.

FAIRFIELD DUPLEX SIDE-BY-SIDE
Four rooms each side; living room, kitchen and two bedrooms each, full basements and drive-in garages. Close to Beacon Hill Park.
Full price $15,500
Contact Harold Ware, eves. 2-1461

VIEW ROYAL $1500 - DOWN - $1500
Three-room bungalow on a very high location. 17-foot living room with Heatilator fireplace, dinette, kitchen and 1 bedroom. Taxes only $44.
Full price $5200
Contact Harold Ware, eves. 2-1461

STATELY AND MATURE TUDOR FAMILY HOME
UNUSUALLY ATTRACTIVE TERMS!
High on an acre of terraced rockery with a panoramic view over Cadboro Bay and the Olympics, this Ten Mile Point family home features space and elbow room. Large bright view living room, oak floors, wall-to-wall carpet. Full dining room, cabinet kitchen, den or recreation room. Also one bedroom, four-piece bath with separate shower, utility and laundry on main floor. Open staircase to four large bedrooms with breathtaking views up. Another four-piece bath and cupboard space galore! Hot water oil heat and two-car garage complete the picture of a thoroughly liveable home at a sacrifice price as owner must leave at once. FULL
PRICE (reduced) $23,800
Call Me Now! Phil Simpson, 2-7276 or 5-5542

Colwood Golf Links
Attractive 4-roomed stucco bungalow. Garage in basement. Oil floor furnace. Taxes $85. $1,700 down and $60 monthly. Worth seeing
at $8000

FAIRFIELD—$6950
Estate sacrifice. Shingle bungalow. Living room 13x23, fireplace, dining room 12x14, kitchen needs modernizing. 2 bedrooms, 3-piece bathroom. Full basement, furnace needs rebuilding. Garden lot with fruit trees.

Rents $270 Monthly
Stucco 5 suites. Coal stoker. Low down payment.
Only $13,250
Alex Page 4-8054 or 3-1594. Northwestern Securities of Victoria Ltd. 631 Yates.

V.L.A.
In a sheltered country location in Saanich, 2.89 acres with about 2 acres of meadow, the rest in woods; on the main road. A comfortable bungalow of 4 sunny rooms in a well-kept, mature garden—excellent water supply.
$7,950 Cash
Please ask for Henry Hope
JOHN GREENWOOD
3-7041 1241 Broad St. Eves. 7-2734

OAK BAY—NEWPORT
Three bedrooms separate dining room nice living room with fireplace, good kitchen, bathroom comprise the main living area of this home. Full basement, automatic heat. Drive-in garage. Good grounds. Price $14,700.
THE CANADA TRUST CO.
2-8111 Walter Fellner 2-6774

SALE BY OWNER
Beautiful ranch house in Rowland Heights. Three bedrooms, utility room, fireplaces in living and dining rooms. Living room finished in plywood. Double garage. $12,800. 650 Jones Terrace. 9-5283.

HOLLICK REALTY LTD.
Homes listed and sold. 2-7514. Insurance agents, 2-0732, 2-1618.

BOORMAN'S
SAANICH BORDERING CITY 4 BEDROOMS $2500 DOWN
An older type family home situated on the high side of the street, with two bedrooms on the main floor and concealed stairway to two bedrooms up. Living room and dining room divided by sliding doors. Family sized kitchen, ¾ basement with garage and furnace. $7950
Price
Stan Cornish, eves. 3-5878.

$1650 DOWN NEW 3-BEDROOM OIL-O-MATIC HEAT FULL BASEMENT
FULLY INSULATED
DRIVE-IN GARAGE
OAK FLOORING
THRU HALL PLAN
DUROID ROOF
OVER 1,100 SQ. FT.
Completion about June 10. Drive by 4125 Hawkes St. It won't last long.
Full price $11,950
Allan Mutch, eves. 4-8703
T. A. Smith, eves. 4-7325.

CLOSE IN 3 BEDROOMS $3500 DOWN
Wide cedar shake bungalow on an attractive landscaped lot — with sprinklers. The house is built on the through hall plan and features: large living room, dining room, 3 excellent bedrooms, large kitchen and utility. Full high DRY basement with extra room and plumbing. OIL HOT-WATER HEATING and separate matching DOUBLE GARAGE. Full
price, with terms $12,800
T. Smith eves. 4-7325

UPLANDS CHARM - SECLUSION EXCLUSIVE
Designed for gracious living with a view of the sea from the living room and master bedroom, we are proud to offer this lovely new split-level home which is now nearing completion. A few of the attractive features include large living room with de luxe Arizona stone fireplace with raised hearth, matching planter; large dining room overlooks patio and pretty native trees; gracious reception hall, up four oak steps to wide balcony with wrought iron railing. Master bedroom is large with private 4-piece bathroom. Panelled den, another large bedroom, extra 4-piece bath

150 HOUSES FOR SALE

L & S

Fairfield by the sea. Smart 5-room, 10-year-old stucco bungalow with full basement and extra room. L-shaped living and dining room. Large kitchen with nook. Drive-in garage. Hot air heat. We strongly recommend this home at the price. $5,000 down. $85 month. Price $13,500
Stan Kennedy, 3-4117, eves. 4-4894

CARNARVON STREET

5-room stucco bungalow. Through hall, L-shaped living and dining room, fireplace, 2 bedrooms. Cabinet electric kitchen. All oak floors. Full high basement. Hot air heating Oil-O-Matic. Drive-in garage. Terms. Full price $11,950
Contact J. DeMan, Eves. 4-2402
LEACH & SPARK
1119 Blanshard 3-4117

F. N. Cabeldu
1212 Broad Street 3-7174
(Member Multiple Listing Bureau)

OAK BAY

Close to beach, school, transportation and stores. Very well appointed and consisting of through hall, large living room, dining room, kitchen and breakfast nook, den, three bedrooms and bathroom. Oil heat and separate garage $18,500
Mr. Blenkinsop, eves. 4-6487
Mr. Dunsmuir, 7-1600

151 COUNTRY HOMES and PROPERTIES

IN THE POPULAR SOOKE AREA

10 Acres, 2 cleared, 2 bedrooms $11,000
3 Acres, 3 bedrooms; a nice home $10,500
1 Acre, 2 bedrooms, a bargain $5500
4 Acres, 2 bedrooms; valuable garden $8000
3½ Acres, 2 bedrooms; nice property $8250
6 Acres, 1 bedroom; sea view $5500
1 Acre, 3 bedrooms; seclusion $5500

ON SEAFRONT AND AT SEA LEVEL

2 Bedrooms, 70' frontage, 3½ years $13,900
2 Bedrooms, oil heat, 2 acres, 6 years $12,900
2 Bedrooms, ½ acre, excellent condition $7000
Inquiries appreciated by George Dickason, eves., 3-0449. King Realty, 2-2131.

2 FAMILY HOME

9 large rooms adjoining beach park, unobstructed view. Contains 4-room basement suite finished in plywood 5-extra large rooms and utility main floor. Air conditioning heating unit, on water and sewer; double garage, double lot. Full Price $15,000

WATERFRONT

9 Rooms, 5 acres $23,500
4 Rooms, 80 foot lot $9500
3 Bedrooms, 240 foot frontage $9750
4 Rooms, 3 lots $9000
Call Mr. Huntley, Eves., Sidney 66
For attractive building sites in Brentwood, Sidney or on Saanich Peninsula, call

KING REALTY
407 Beacon Ave. Sidney
Phone 200 or 66 evenings, collect.

SIX ACRES: COTTAGE, 2 ROOMS and bath, oil heat, 32-volt lights, electric water pump, refrigerator freezer; 2 sheds, one 2-storey building (16'x22'), woodwork shop below, rumous room above. Fruit trees, garden areas; private wharf, ¼-mile waterfront, good bay. All buildings in very good condition. Price furnished, $7,200, or nearest offer. William Vogel, Stuart Island, B.C.

153 WANTED TO BUY—HOUSES

OAK BAY

Clients want a good 3-bedroom home with basement. Around $14,700.
Also a nice 2-bedroom home. Around $13,750.
Also older-type 2-bedroom home. About $9,500 cash.
Please call if you have one.
C. Vining, 2-2161 or 9-3786
c/o Harry Foster Ltd.

NOW IS THE TIME
LIST FOR ACTION
CLIENTS WAITING—CALL NOW
Chuck Mallett, 2-2137, 4-5670
WESTERN HOMES LTD.

CASH CLIENTS

We have three clients willing to pay up to $10,000 for good 4½-room bungalows with some seclusion preferred. Must have oil heating.
GILLESPIE, HART & CO. LTD.
611 Fort Street 4-1181

WANTED NOW

Two and three-bedroom homes for Prairie clients arrived in Victoria. This is genuine and urgent. Call Johnny James at Western Homes Ltd., 2-2137; eves. 2-6515.

TRADE UP

WILL YOU TRADE YOUR 3-BEDROOM HOME FOR A GOOD REVENUE-PRODUCING DUPLEX ON OAK BAY BORDER?
E.A. MACPADYEN, 4-8054 or 2-8748
NORTHWESTERN SECURITIES OF VICTORIA, LTD.

LIST MULTIPLE

CONSULT THE YELLOW PAGES OF YOUR TELEPHONE DIRECTORY OR PHONE 2-2225

WANTED—AN OLDER, 10 TO 15-year-old 3-bedroom home, modern, located inOak Bay, High Quadra or Fairfield. Must have some atmosphere and trees. Reasonable amount of cash available. Two-bedroom bungalow, $1,500 down, not more than 10 years old, not too far out. Immediate buyers for both properties. Call Frank Martin Home 2-3085 or Office 5-1513, 5-3148. Frank A. Martin Agencies 1114 Blanshard Street.

I NEED TWO AND THREE-BEDROOM homes in any good district. If you wish to sell your home in a hurry, please phone me. Jack McKay, 2-9145; eves. 4-7269. Victoria Realty Ltd

WANTED IMMEDIATELY
Lake Hill-Royal Oak district—4-room bungalow, oil heat, full basement, nearly new; around $11,000. Call Ed Roberts, 2-9145; eves., 3-5023.

WANTED—4 OR 5-ROOM BUNGALOW with not too many steps and close to bus; substantial down payment. Hargreave Realtor, 4-9827 anytime.

URGENTLY REQUIRED: UP AND down duplex or side by side, any good district. Client waiting. Call Jack Brown, 4-8124. Eves., 4-4976.
PEMBERTON, HOLMES LTD
1002 Government St.

WILL PAY TO $5,000 CASH AND agreement of sale for $3,800 for good five- or six-room house with small acreage within six miles. Victoria Press, Box 632.

WANTED — WILL PAY ALL CASH, seven or eight-room home, $6,000 to $7,500. Rosevear Co., 1115 Langley, 4-6041.

NO FUSS OR BOTHER!
Call us, we may buy your house or equity for cash. Dickie Realty 833 Fort. 2-4312 eves 3-3640

WANTED — DUPLEX OR LARGE home suitable to duplex; $1,500 down not over $8,000. Close. Victoria Press, Box 651.

153 WANTED TO BUY—HOUSES

DO YOU WANT TO SELL YOUR HOUSE

Any home, large or small, old or new. This is the time to sell. My clients are waiting for a better selection of homes to choose from, also want side-by-side duplex and a small farm. PHONE ROY E. HILLS any time at 4-8054; Res., 3-6918. Northwestern Securities of Victoria Limited.

154 PROPERTY FOR SALE

BUILDERS SAVE $2000
8 LOTS IN BLOCK

In new subdivision off Cedar Hill Rd. Several houses already built and occupied. 8 large lots 70 ft. minimum frontage. All for only $6500
Terms may be arranged. An exceptional opportunity.
Call Ken Liss 4-8124 eves. 2-5865
PEMBERTON HOLMES LTD.
1002 Government St.

½-ACRE LOT, 142 GOWARD ROAD OVERLOOKING PROSPECT LAKE. Concrete basement foundation, sidewalks, chimney, septic tank, electric pump and copper pipe. Garden, fruit trees, etc. (This residence was destroyed by fire some months ago.) Terms available. Price $1250
A. E. Seeber, 4-9305; Res. 5-2875
FINANCIAL SURVEY LTD.

GOOD BUILDING LOTS— 14 ONLY
Located Shelbourne and Mortimer. New Subdivision, new homes. Select yours early.
PRICE—$900 each. Terms if you need.
MONEY—This property N.H.A. approved for home-owner loans. Do your own building if you wish.
CONTRACTOR will do it for you. Plan service to suit your needs.
Call after 5, 1151 May Street or phone 4-8731.
DEAN CONSTRUCTION CO.

100 FEET OF COMMERCIAL waterfront; in secluded bay, easy access to beach, boathouse, garage and one-room cabin. With one acre of adjacent land, two wells, two garages, greenhouse, fruit trees, excellent building site; low price for quick sale. Apply Box 190 Sidney.

FOR FARMS OR ACREAGE ON Saanich peninsula or building lots in Sidney or Brentwood just call us collect. Call Dave Huntley at King Realty, 407 Beacon Ave., Sidney. Phone 200 or 66 evenings. Victoria 2-2131

NEAR TRANS-CANADA HIGHWAY, seven miles from city limit, good-sized lots for sale. Terms: $20 per month. Good discount for cash. Phone owner, A. H. Phelps, 8-2076.

DOUGLAS VALLEY SUBDIVISION, Douglas and Kenneth Streets — 14 choice building lots. Island Investment Co. Ltd., 774 Fort St. 4-7146 days, 4-6171 or 9-2611 evenings.

BUILDING LOT, 120'x90', SITUated on Ambassador Ave. Open to offers.
The Canada Trust Co.
2-8111 W. Fellner 2-6774

LARGE LOT ON SEATON NEAR Carey, 65x180; on sewer; see sign; $1,100. Call Mr. Nicholson res. 9-4750. Harry Foster Ltd., 2-2101.

THREE LARGE LOTS FOR SALE—Three on Roy Road, one on Wilkinson Road. 9-3535 or apply 4154 Wilkinson Road.

LARGE LOT FOR SALE, NEAR water, View Royal. Fruit trees. Phone 9-2883.

BUILDING SITE, LANGFORD, $725, 10% discount for cash. 8-3116 evenings.

WATERFRONT LOT ON PROSpect Lake 60 by 125. 9-1609.

50 SEA VIEW LOTS $800 UP. Cordova Bay 9-1615

155 PROPERTY WANTED

SEA VIEW!! or SEAFRONT!!

Four to 10 acres of lightly wooded property anywhere on Saanich Peninsula wanted for Eastern client with cash.
Call Mr. Munro at Fraser Biscoe 3-9843 750 Pandora Ave. 3-9413

PRIVATE PARTY WILL PAY CASH for duplex lot, city or Oak Bay. 4-3627.

WANTED — WATERFRONT PROPerty, Shawnigan Lake. 4-8721.

156 ACREAGE FOR SALE and WANTED

SIX ACRES BEST SOIL, HIGH location, excellent view, near seafront, secluded; producing early crops. Has two acres strawberries. Very productive bulb soil. Large reservoir and 520-ft. 2-in. aluminum irrigation pipe, electric motor pump. Returns for last five years available for inspection by interested party. Reading 103-Q.

158 FARMS FOR SALE and WANTED

A FARMER'S FARM
110 ACRES—$11,900

Here is one of the best farms on Vancouver Island. You can give the tractor its head and get rolling without fear of running into a stump. Sixty acres cleared, all bottom land; another 15 acres ready. Five-room home, barn and chicken house for 600 hens. This farm must be sold. Generous terms. Call today
R. O. Ney 2-9145; eves. 4-5406
Victoria Realty Ltd., 1115 Douglas Street.

STOCK FARM

A fine farm, 48 acres, 30 in rolling pasture. Barn for 16 head, sheep-shed, nice bungalow. Living room, fireplace, two bedrooms, bathroom. Cabinet kitchen. Garage. Good water supply in Saanich. On terms. A real good buy $16,800
Harry Saville, Johnston & Co. Ltd. 5-2471 or 2-0879.

TO BUY OR SELL FARMS, ACREAGE, call Saanich Realty 9-1195

FOR DISPOSING OF UNNEEDED MISCELLANEOUS ARTICLES FOR HOUSEHOLD FURNITURE AND CASH IS A CLASSIFIED AD!

NOTICE TO CREDITORS

Estate of RAI KOUR, otherwise known as RAKOR, deceased.

All creditors and persons having any claims or demands against the Estate of the above named deceased, who died on or about the 24th day of July, 1956, Jundiala, District Jullundur, India, are required to send to the undersigned on or before the 26th day of June, 1957, their names, addresses and full particulars in writing of their claims and demands verified by Statutory Declaration.

After the said 26th day of June, 1957, the undersigned will proceed to distribute the assets of the said Estate among the persons entitled thereto, having regard only to the claims and demands of which he then shall have had notice, and that he will make final distribution of the assets at the expiration of one year after the death of the Deceased.

Dated at Victoria, B.C., this 23rd day of May, 1957.
R. L. Cox, Official Administrator, Administrator of the Estate of the above named deceased, 519 Central Building, Victoria, B.C.

GILBERT GOODWIN FRASER, formerly of 1860 Crescent Road, Victoria, B.C., Deceased.

NOTICE IS HEREBY GIVEN that creditors and others having claims against the estate of the above deceased are hereby required to send them to the undersigned executor at P.O. Box 580, Victoria, B.C. before the 24th day of June, 1957, after which date the executor will distribute the said estate among the parties entitled thereto having regard only to the claims of which it then has notice.

THE ROYAL TRUST COMPANY, Executor.
By Gregory, Grant, Cox & Harvey, Its Solicitors.

DIEFENBAKER 'STILL DAZED' AT TURNOUT

John Diefenbaker sat alone in the Empress Hotel coffee shop this morning enjoying a quiet coffee before continuing his campaign tour to Duncan.

Although the resturant was crowded, no one bothered him until a Times reporter approached.

"I am still dazed by last night's meeting," he said. "It was really tremendous . . . better than anything I expected."

HOW TO BE HAPPY

'Give and Take' Wedded Bliss Secret Formula

TORONTO (CP) — Eight Ontario couples who have celebrated their golden wedding anniversaries related their formulas for married bliss Tuesday.

They were guests at a luncheon to mark the inauguration ceremonies of the third phase of the Regent Park South low-cost housing project.

Offering well-grounded guidance for young married people on how they can look forward to 50 years of happy home life together, Mr. and Mrs. George Gilliat of London, Ont., advised a system of "give and take."

Mr. Gilliat said "don't boss your wife at home and don't let her boss you at business."

A retired newspaperman from London, England, Mr. Gilliat said he's become domesticated since he and his wife came to Canada eight years ago. With twinkling eyes, Mrs. Gilliat retorted that "this means drying the dishes."

Both agreed that married people should know and understand each other's capabilities.

Married 69 years, Mr. and Mrs. Albert Frizzell of Toronto said they believed married people have to be broad-minded and above all have a sense of humor. Mr. Frizzell is a retired 90-year-old railway man. Mrs. Frizzel is 89. Both attributed their longevity to their understanding and love of one another.

Neither Mr. or Mrs. James Machin of Toronto regret one day of their 61 years of matrimony. Mr. Machin recommended that prospective husbands should treat their wives with gentleness. He said "my hobby is loving my wife and I'm not going to stop."

Mr. and Mrs. John Glennie of Toronto suggested that young people should live according to their income and even below. The Glennies agreed that money problems are the chief sources of unhappiness between couples.

Nancy Ramey To Display Champ Style

A revolutionary development in swimming will be seen in Victoria Saturday when Nancy Ramey of the Washington Athletic Club of Seattle competes at the Crystal Garden in a gala against the Victoria YMCA.

Miss Ramey, at 17, is the present holder of the world's 100-yard butterfly record—an amazing 1:01.9—and has swum the 100-yard freestyle in 59 seconds.

Coached by Ray Daughters, Miss Ramey uses the unique "Dolphin Kick," moving both feet together in an up-and-down motion rather than the better known "Swallow Kick" in which the feet move independently in a sideways motion.

It will be the final major gala of the season and is expected to produce a number of new Pacific Northwest record times.

MAJOR LEAGUE PACESETTERS

By The Associated Press

NATIONAL LEAGUE	AB	R	H	Pct.
Aaron, Milwaukee	125	31	45	.360
Hoak, Cincinnati	105	17	37	.352
Robinson, Cincinnati	136	26	44	.349
Musial, St. Louis	121	16	42	.347
Groat, Pittsburgh	116	16	40	.345

Runs—Aaron, 31.
Runs batted in—Furillo, Brooklyn and Aaron, 29.
Hits—Aaron and Schoendienst, New York, 45.
Doubles—Hoak and Musial, 12.
Triples—Walls, Chicago and Bouchee, Philadelphia, 3.
Home runs—Aaron, 11.
Stolen bases—Mays, New York, 15.
Pitching (based on 5 decisions)—Gomez, New York, 6-1, .857.
Strikeouts—Arroyo, Pittsburgh, 37.

AMERICAN LEAGUE	AB	R	H	Pct.
Williams, Boston	97	21	38	.392
Mantle, New York	91	21	33	.363
Fox, Chicago	101	19	36	.356
Bertoia, Detroit	105	11	37	.352
Simpson, Kansas City	115	17	39	.339

Runs—Sievers, Washington, 22.
Runs batted in—Sievers, 22.
Hits—Simpson, 29.
Doubles—Plews, Washington, 11.
Triples—Nieman and Boyd, Baltimore; Kuenn, Detroit and McDougald, New York, 3.
Home runs—Williams, 9.
Stolen bases—Landis, Chicago, 8.
Pitching (based on 5 decisions)—Trucks, Kansas City, 5-0, 1.000.
Strikeouts—Pierce, Chicago, 45.

NAVAL SHIP MOVEMENTS

James Bay and **Fortune** return 4 p.m. Friday.
Skeena returns June 1.
Athabaskan and **Cayuga** return June 4.
Sussexvale, Ste. Therese, New Glasgow return June 10.

B.C. WARES ON DISPLAY AT SEATTLE — Donald H. Mollison (centre) of British Columbia Department of Industrial Development, Trade and Commerce in Victoria, explains Indian artifacts to R. W. Crombie, (left) of Dunedin, N.Z., and Fred Imhof, manager of the Washington State International Trade Fair. The group is in a British Columbia booth at the Seattle fair. (AP Wirephoto.)

Service Club Backs School Vocation Tests

Prince George High School graduating class will be given vocational tests and counsel next week by Dr. W. H. Gaddes, professor of psychology at Victoria College.

Dr. Gaddes will leave May 31 to undertake the community program, sponsored by the Prince George Kiwanis Club, and lecture on child psychology from June 3 to 6.

"Each student will receive an individual report," he said today. "The Kiwanis club feels that a lot of promising students up there leave school and get jobs in a sawmill or logging camp because there isn't anything else to do.

"We're hoping this will give them a broader horizon on job possibilities and encourage the bright students to enter university."

His lectures will be designed to give 'some help to parents in handling children from the pre-school to adolescent age," he said.

Kiwanis committee secretary, John A. Coates, said the club felt the lectures will promote a positive approach to recent outbursts of juvenile delinquency in the city.

1-MAN POLLING STATION PROTESTED

EDMONTON (BUP)—Terry Nugent, Progressive Conservative candidate for Edmonton-Stracona in next month's federal election, has written to the constituency's returning officer, J. L. Chapman, with reference to a one-man polling station.

Nugent noted poll number 227 has only one voter, Sandy MacTaggart, listed.

"Not only is his right to cast a secret ballot taken away but he has lost all chance of anonymity if he happens to be one of those people who do not cast ballots on June 10."

U.S.. Senators Do Most Work In Committee

WASHINGTON (AP) — United States senators like to call themselves members of a great deliberate body. They do this so often that a political myth has grown up that they are always engaged in debate.

Yet drop in on the Senate any time—even on a day when a substantial issue is the order of business—and you'll be lucky to find more than a smattering of senators.

Important legislation often passes with only a few senators around.

MANY CHORES

Most of Congress' work is done in committees, and hearings often are held while the Senate is in session.

Each senator has a raft of chores that are connected only indirectly with lawmaking. He may be meeting with a big or even a little shot from back home. He may be trying to line up support for a project his state wants. He may be in his office struggling with his mail. He may be out of Washington, on a trip back home for political fence-mending.

It may be, too, that the senator is unable to be on the floor because of a serious illness.

Senators never mention it, but this part of the ship of state is manned in many cases by an elderly crew.

Books Counteract Addiction to TV Researcher Says

ST. CATHARINES, Ont. (CP)—One way to lure infants from the hypnotic eye of the television set is to get them interested in books.

That's the advice of Charles Complin, director of industrial relations at the Yale and Towne manufacturing plant here. A library for employees' children of pre-school age was opened early in May.

Now, he says, "the kids meet their fathers at the door at night, asking to be read to. They'd rather have the reading sessions than watch TV."

First of its kind among industry in Canada, the library lends books on a card system, but the cards are used only to check circulation and to determine whether or not duplicates of any particular book should be ordered.

"If the books are mutilated, we repair them," said Mr. Complin. "If they are lost, we replace them. There is no charge."

LUNDS
AUCTIONEERS and APPRAISERS
926 Fort St.
AUCTION SALE

WILF LUND

In Our Salesrooms
TOMORROW, 7.30 P.M.
PERIOD STYLE and MODERN HOUSEHOLD FURNISHINGS
China and Glass
(To close an estate)
Late Model Freezer-Refrigerator Combination
Lovely 12'x13'6" British India Rug (Green)
Also including other Carpets, expensive Drapes, Linen and Bedding; two 3-speed Record Player and Radio Combinations.
21" and 24" TV Sets
Chesterfield Suites, pair French Reproduction Armchairs, Inlaid Mahogany and other Coffee Tables, Walnut Kneehole Desk, Maple Writing Table, Barbecue Server, Love Seat, Wrought Iron Glass-topped Dinette Table, 7-piece Late Victorian Parlor Suite, 6-piece Bedroom Suite, pair Continental Beds, small Electrical Appliances, Aluminumware, Electric Power Mower, new Rotary Power Mower, "Astral" Refrigerator, Washing Machine and other fine lots!
ON VIEW Tomorrow from 8.30 a.m.
Courtesy and Service at
LUNDS AUCTIONEERS & APPRAISERS PHONE 5-5422
926 FORT ST.

U.K. INVENTOR CHARGED WITH JAILING GIRL

LONDON (AP)—Police today filed charges against an eccentric inventor accused of keeping a 28-year-old girl prisoner in a dugout for 105 days.

A magistrate's court remanded 26-year-old John Raymond Bridal in custody until May 31 on charges of detaining the girl, Marjorie Jordan, against her will and of assaulting her and causing bodily harm.

Police took Miss Jordan from a dugout in the garden of Bridal's house four weeks ago after neighbors had found a pencilled note asking for help.

$2.5 Million Housing Project By Oil Firm at Fort St. John

One of the largest single permanent housing programs in the history of Canada's north is now under way by Pacific Petroleums Ltd. and associates at Fort St. John, B.C.

This was announced today by George L. McMahon, Calgary, president of Pacific Petroleums. The development, which will include a minimum of 190 dwelling units, is being undertaken to house the permanent staff of Pacific Petroleums and Westcoast Transmission Company Limited in that district. Cost of the project will be in excess of $2,500,000.

Work is now under way by Keth Construction Company Ltd., with offices in B.C. and Alberta. The initial part of the project is expected to be finished by September 1. This will include 160 individual three-bedroom homes and 10 two-bedroom apartments.

More Comfort Wearing FALSE TEETH

Here is a pleasant way to overcome loose plate discomfort. FASTEETH, an improved powder, sprinkled on upper and lower plates holds them firmer so that they feel more comfortable. No gummy, gooey, pasty taste or feeling. It's alkaline (non-acid). Does not sour. Checks "plate odor" (denture breath). Get FASTEETH today at any drug counter.

TONIGHT'S AUCTION

Instructed by Mr. C. Bridal, Mr. R. Gennis and other clients we will sell

MODERN QUALITY FURNISHINGS

Such as 5-Piece Walnut Bedroom Suite with Radio Headboard, 8-Piece Maple Bedroom Suite, 5-Piece 2-Tone Bedroom Suite, Youth's Bed, 3-Piece Maple Chesterfield Suite, 2-Piece Chesterfield Suite in Brocade, 2-Piece Converto Suite, Hide-a-Bed, Easy and Occasional Chairs, 8-Piece Walnut Dining Room Suite, Modern Oak 4'x7' Typist's Desk, 5' Oak Knee-Hole Desk, 9x12' British India Rug, Wilton Rug and Runners, Walnut Tea Wagon, Walnut Liquor Cabinet, Floor and Table Lamps, Fishing Tackle, Golf Clubs, Tennis Racquets, Aluminumware, Glass, China etc.

Late Model Appliances, Radio-Recordio in Limed Oak, 21" Westinghouse TV in Walnut, "Gibson" and G-E Fridges, "Thor" Automatic Washer, "Bendix" Home Laundry, "Coffield" Electric Washer, "Hotpoint" 4-Burner Electric Range, "G-E" 4-Burner Electric Range, "Acme" 4-Burner Gas Range, Electric Heater, Fans, Mantel Radios, other small appliances, etc.

ON VIEW TO SALE TIME
AMPLE FREE CUSTOMER PARKING

Maynard & Sons
733 Johnson St., Victoria — 4-5921
1233 West Georgia St., Vancouver 5 — MA 7278
Appraisers, Auctioneers and Liquidators Since 1902

ROYAL CITY
fancy sliced peaches

From the first rosy blossom to harvest day, peaches for Royal City are expertly tended in the world-famous Okanagan orchards, picked and packed when golden-ripe.

NEW IDEA FOR SALADS!

A NEW DRESSING MADE THE WAY YOU LIKE IT

This new idea adds new zest to your salads! Good Seasons is a delicious blend of herbs and spices—flavor-sealed in an envelope to protect its freshness. You just add vinegar, salad oil, water and shake. Each envelope makes 8 full ounces of the best dressing you ever tasted—fresher than ready-made, faster than home-made.

4-piece Good Seasons Kit (illustrated) contains streamlined self-measuring bottle, two different Good Seasons mixes and "new idea" salad recipe booklet. Now at your favorite food store for only 49¢.

Enjoy all 5 Good Seasons flavors—Old Fashion French, Old Fashion Garlic, Old Fashion Herbs, Bleu Cheese and Canadian French—any 2 for 39¢.

Try Good Seasons' newest flavor —Canadian French—a thicker sweet-type dressing

Good Seasons
FRENCH DRESSING MIX
for salads
Another fine product of General Foods, Limited
Makers of Maxwell House Coffee

WINS PHOTO-NITE PRIZE

Hunch Worth $1,000 To Theatre Patron

Ever have a strong hunch? Frank Mellor, 40, Olympia Street did.

Tuesday night he had walked from his home to the corner of Blanshard and Pandora intent on hearing Progressive Conservative leader John Diefenbaker at Memorial Arena when the hunch hit him hard. After brief indecision he turned about and made his way to the Dominion Theatre on Yates Street.

Later in the evening the hunch paid off to the tune of $1,000.

For some time now Mr. Mellor, a retired civil servant, has been attending "photo-nite" at the Dominion in the hope of winning the jackpot that hasn't been collected for almost two years. Normally "photo-nite" is held each Monday but because of the holiday this week it was held on a Tuesday.

In spite of his "hunch," however, it is reported that Mr. Mellor was so surprised when he was announced the winner that he had to be prompted to get up and claim the money.

The second "photo-nite" prize of $500 went to another retired civil servant, H. T. Winsby, 2832 Inlet Road.

Both winners were interviewed on the stage by Martin Cave, manager of the Dominion and Capitol theatres.

Malaya Influenza Epidemic Takes 4 Lives

KUALA LUMPUR, Malaya (CP) Four children have died from influenza in Malaya, the government officially announced Tuesday night. The number of influenza cases reported has reached 121,000 in an epidemic which has been moving through the Far East.

JUDGE PRAISES MEDICINE HAT CAST'S STALAG

EDMONTON (CP) — Sweeping praise of everyone and everything in the Medicine Hat Civic Theatre's Stalag 17 came from adjudicator Robert Speaight at the Dominion Drama Festival Tuesday night.

The London director and author found himself with "practically nothing to say by way of criticism" after he and a full house of 2,700 persons had watched the three-act comedy-melodrama.

"I have not in my experience in Canadian festivals—a not inconsiderable experience—see a better all-round performance," Mr. Speaight said. He adjudicated the 1948 final and 1949 regional festivals.

NOMINATIONS

By The Canadian Press

Leeds—Charles Shaw (SC).

Lincoln — Auldham R. Petrie (CCF).

Pictou—Carl J. Bates (SC).

Sherbrooke — Francois Thibault (PC).

Toronto Davenport—Ralph Maggessy (SC).

York Centre—Rod Gorrill (SC).

Totals to date: Lib 264; PC 238; CCF 150; SC 101; Ind-L 15; Ind 8; Lab-Prog 6; Canadian Democrats 3; Ind-SC 2; Ind PC 2; L-Lab 1.

5-Figure Settlement For Negro Entertainer

HOLLYWOOD (UP)—Singer Dorothy Dandridge's $2,000,000 libel suit against Confidential magazine has been settled with a sizable cash payment and a public retraction.

Her lawyer said Confidential paid the noted Negro entertainer "a cash settlement in five figures" and agreed to print a retraction in its forthcoming issue.

Miss Dandridge brought suit against the magazine March 26 over an article titled "What Dorothy Dandridge Did in the Woods" which appeared in the May, 1957 issue.

Publisher Robert Harrison agreed to carry the retraction in a prominent place in the forthcoming issue.

The settlement was the first made by Confidential over a libel action brought by a film celebrity, although there are many suits pending against the magazine and its officers, most of whom were indicted last week by the Los Angeles county grand jury for conspiracy to commit criminal libel.

DOROTHY DANDRIDGE . . . "Confidential" pays her

'Harvey' Starts At Langham Court Saturday Night

Final production of the year by the Victoria Theatre Guild, the riotous play "Harvey" will be presented each night for one week starting Saturday in Langham Court Theatre.

Curtain time will be 8.15 p.m.

Proceeds from the Tuesday showing will go to the cerebral palsy fund.

Principals in the cast are Ken Bostock, Fran Howorth and Harold Gelling.

CBC Employee Wins $1,000 Play Award

MONTREAL (CP) — Andre Langevin of Montreal was announced Tuesday as the winner of the $1,000 theatrical play contest sponsored by the Theatre de Nouveau Monde for the first time. The CBC employee's entry was l'Oeil du Peuple (The Eye of the People).

'HARVEY IS HERE'
Langham Court Theatre
One Week, Starting
Saturday, May 25
Tickets at Kent's or door after 7 p.m.

USED CAR?
MORRISON
CHEVROLET - OLDSMOBILE
Yates at Quadra

STARTS TOMORROW!
HENRY FONDA
12 ANGRY MEN
. . . IT EXPLODES LIKE 12 STICKS OF DYNAMITE!
LEE J. COBB · ED BEGLEY and
E. G. MARSHALL · JACK WARDEN
PLEASE see it from the beginning!
ENDS TODAY! "MEN IN WAR"
At 1.00, 3.08, 5.15, 7.30, 9.30
ODEON 3-9513

ENDS TONIGHT
"GOOD-MORNING MISS DOVE"
Starring Jennifer Jones, Robert Stack, Robert Douglas, Marshall Thompson
This story was first serialized in the "Ladies' Home Journal" and later became the choice of "The Book of the Month Club." As a movie we can heartily recommend it, portrayed in beautiful color and presented in wide-screen CinemaScope and played by such an outstanding artist as Jennifer Jones. We could easily dedicate this picture to the teaching profession as it portrays the influence of "Miss Dove"—teacher—on a generation of her own townspeople in New England. A heart-warming story which will bring back many nostalgic memories.
NEWS - - - CARTOON
Doors at 6.30
Complete Programs at 6.45 and 8.45
Feature at 7.02 and 9.03
OAK BAY

ENDS TODAY! All-Star Cast in "The High and the Mighty." Also "Gypsy Colt" in Color
★ STARTS TOMORROW ★
The Top Movie Value in Town
Stage Coach
Starring
★ John Wayne
★ Claire Trevor
★ Thomas Mitchell
★ John Carradine
★ Andy Devine
2
ACADEMY AWARD WINNER OF 1948
THE LONG VOYAGE HOME
Matinee 40¢ Till 5 p.m. Tax Incl.
PLAZA

HELD OVER
"TEAHOUSE OF THE AUGUST MOON"
The long-running Pulitzer prize-winning comedy, now on the screen in CinemaScope and color
Starring Marlon Brando, Glenn Ford, Eddy Albert, Paul Ford, Machiko Kyo
Doors at 7.30
One Complete Program only at 7.50
Feature at 8.00
FOX

Gift Cigarettes for CANADA'S MIDDLE-EAST MILITARY PERSONNEL...
Player's AND OTHER IMPERIAL TOBACCO BRANDS CAN BE SENT TO CANADA'S UNITED NATIONS EMERGENCY FORCE
$1.60 sends 400 Player's
Sweet Caporal, Matinée, Viceroy or Winchester.
Price includes postage.
Mail order and remittance to:
IMPERIAL TOBACCO CO.
P.O. Box 6500, Montreal

Fillicum
OUTDOOR THEATRE
ONE COMPLETE SHOW ONLY, STARTING AT 8.30
Gates Open at 7.30
BURT LANCASTER
as
"THE KENTUCKIAN"
— ALSO —
THE BOWERY BOYS
in
"HIGH SOCIETY"
Two Free Admissions Tonight If Your Car Licence Ends in 10

GEM THEATRE SIDNEY
TONIGHT AT 7.45
NORMAN WISDOM
in
"MAN OF THE MOMENT"

STARTS TOMORROW!
WILD EYES IN AN UNTAMED EDEN . . .
THE WOMEN OF PITCAIRN ISLAND
starring JAMES CRAIG
LYNN BARI · JOHN SMITH
ARLEEN WHELAN
A Regal Films, Inc. Production
Plus the Most Exciting Spot on Earth, Morocco, Gateway to the Sahara!
"OASIS" Michèle Morgan Pierre Brasseur
Dominion
40c to 2 p.m.
ENDS TODAY!
Academy Award Winner
INGRID BERGMAN in
"FEAR" Plus—
"SPIN A DARK WEB"

TOMORROW!
Fun for All the Family
With That Wit of Wits
RED SKELTON
PUBLIC PIGEON NO. 1
In Technicolor, Plus
ROBERT MITCHUM in
"ONE MINUTE TO ZERO"
CAPITOL
ENDS TODAY!
Irving Berlin's Greatest Musical, in Technicolor
"ANNIE GET YOUR GUN"
Starring
BETTY HUTTON
HOWARD KEEL
Plus—Exciting Co-Feature
"EDGE OF THE CITY"

Royal
A FAMOUS PLAYERS THEATRE
NOW SHOWING — THE COMEDY OF THE YEAR
GREGORY PECK
LAUREN BACALL
DESIGNING WOMAN
co-starring DOLORES GRAY
In CinemaScope and METROCOLOR
EXTRA! Special Featurette "DOG IN THE ORCHARD" Plus TOM & JERRY CARTOON
Doors 1 p.m. Commence 1.15
Feature: 1.44, 4.16, 6.43, 9.20
50c Till 2 p.m. Children 20c till 5 p.m.

Make sure of your popularity this Season
BRUSH UP ON YOUR DANCING NOW AT ARTHUR MURRAY'S
WILL YOU ACCEPT A $1.00 TRIAL LESSON?
A sure way to popularity is to be a good dancer. And, learning to dance the Arthur Murray way is easy as A-B-C. Try our $1.00 trial lesson and discover the shortcut to good times and dates galore. You'll be thrilled how quickly you'll be dancing like an expert. So don't take chances on missing dances—come in or phone Arthur Murray's.
ARTHUR MURRAY School of Dancing
5-1476 715 YATES ST. 5-1476

Hills holding you back?

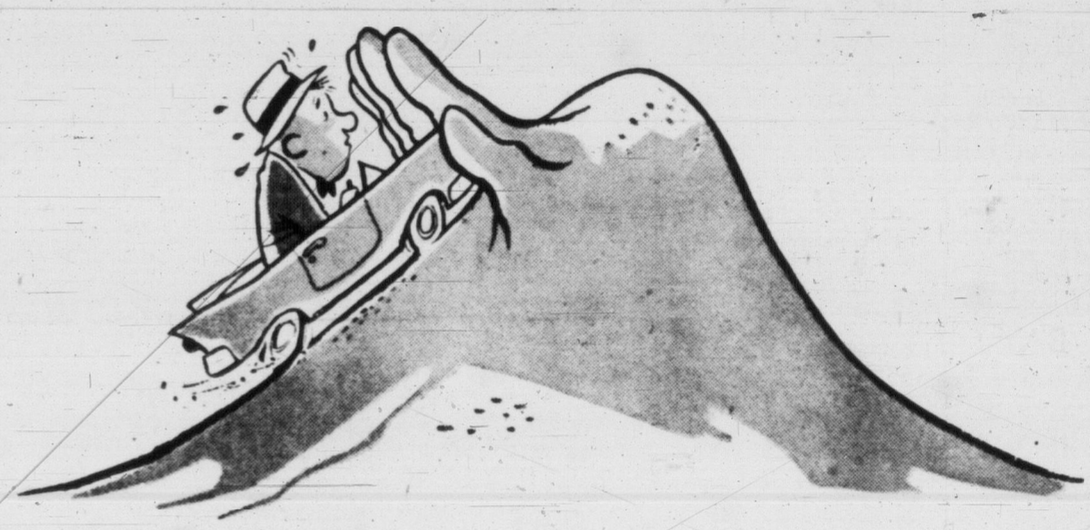

UNITY, SECURITY, FREEDOM
Canada's GOT IT Hold on to it!

VOTE FOR CANADA
VOTE LIBERAL
B.C. Liberal Association
ME108
IN VICTORIA RIDING RE-ELECT FRANK T. FAIREY X
IN ESQUIMALT-SAANICH VOTE FOR ALISTAIR FRASER X

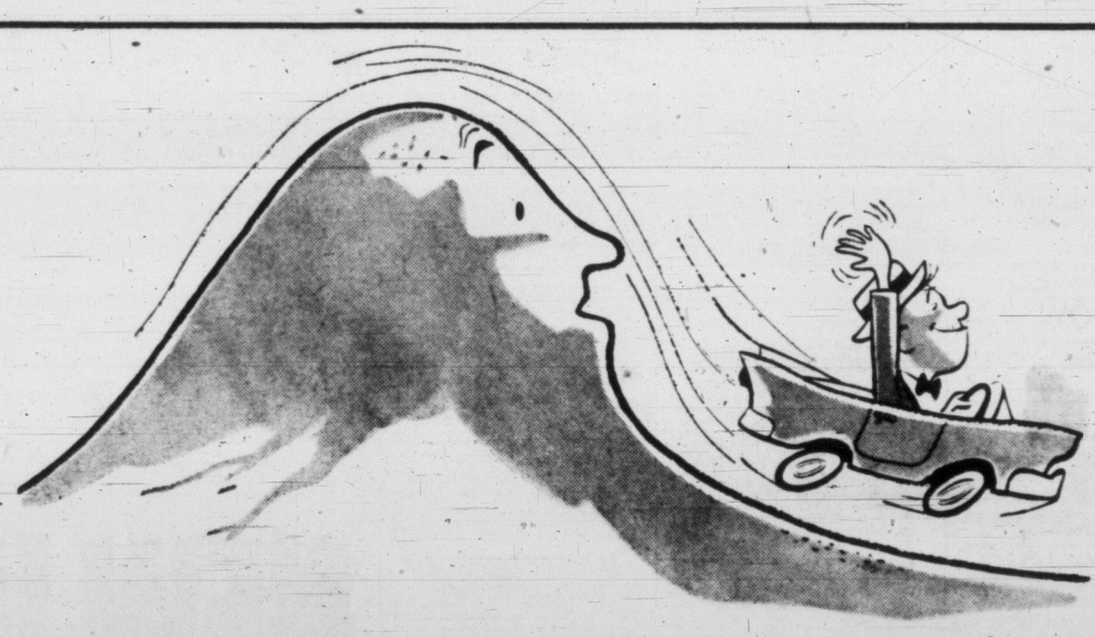

Switch to Shell Premium with TCP* and restore lost power while you drive!
How can a gasoline bring back power your engine has lost? Only by overcoming the cause! You see, most engines lose power as a result of certain deposits which form on spark plugs and in combustion chambers. In fact, engineers agree that these deposits are the major cause of power loss in modern high compression engines. (Even a new engine can lose power within 3,000 miles.) But TCP in Shell Premium Gasoline neutralizes these deposits *while you drive*—brings back the power your engine has lost.
*Trademark for Shell's patented gasoline additive. Patented 1955.
SHELL PREMIUM

Wenner-Gren Deal Blasted By CCF Leader

1,400 Hear Coldwell At Vancouver Rally

VANCOUVER (CP)—M. J. Coldwell, national CCF leader, linked the federal Liberals and the British Columbia Social Credit government Tuesday night in what he termed a "shameful" giveaway of Canada's natural resources.

He told an election rally there is little difference in principle between the way the Liberals gave what he termed a "monopoly" to Trans-Canada Pipe Line interests and the way the B.C. government is "preparing apparently to give monopoly control" over one-tenth of the province's area to the Wenner-Gren interests.

About 1,400 people at Vancouver's Exhibition Gardens listened attentively to the Socialist leader's address, only one he is making in British Columbia. The Exhibition Gardens hold 2,700 people. Mr. Coldwell was interrupted several times by applause and was given an enthusiastic ovation on finishing.

"It is a tragic thing that in so many cases our governments should give away our resources," Mr. Coldwell said, "and if the private interests can't raise the money to exploit them, then the taxpayers are forced to subsidize them with funds as is being done for the Trans-Canada Pipe Line Co. The record of the Liberal and Social Credit parties—was equally shameful on this matter.

"It was really not surprising to find them standing together in the pipe line debate and also on the use of closure to ram the bill through parliament."

ISSUES CHALLENGE

He charged that while the Liberals and Social Crediters were fighting on behalf of Nathan Tanner, head of the pipeline firm, and his promoters, the Progressive Conservatives were fighting for the interests of Frank McMahon, president of the Westcoast Transmission Co.

Tanner and Charles Coates, another Trans-Canada official, made $1,700,000 "in a day or so" by exercising options on company stock after the concern had been granted a government loan.

He said that Tanner and Coates paid no taxes on the money they made from Trans-Canada Pipeline stock, and he proposed a capital gains tax on speculators, the money to be used for higher old-age pensions.

The CCF leader challenged Liberals, Conservatives and Social Credit to open their books "so we can all see who is financing the various political parties." CCF financial statements were made available to the press at party conventions. The other parties did not follow this practice.

On the subject of Wenner-Gren, Mr. Coldwell said the Swedish financier was "regarded with suspicion" throughout the war. His Bahama Islands holdings were taken from him and held by the British government while Wenner-Gren "went into exile in Mexico."

He criticized the national health plan as a "very feeble effort," and said that as of now 7,000,000 people will remain outside.

Two of the largest groups of hospital bed occupants—mental cases and tuberculosis sufferers—were excluded from the plan.

HITS "HYPROCRISY"

Mr. Coldwell denounced what he termed the "hyprocrisy" of some former Communists who he said attack others for of having Communist backgrounds.

He did not think it was right to hold against persons "mistakes" of earlier years.

Across the House from him in Ottawa sat a man who was a fellow-traveller in B.C. in bygone days. He could look to his right in the Commons and see "at least one leading Conservative" whose name once was on the letterhead of a Communist-line organization.

Following a 1938 Alberta provincial by-election in Edmonton East he said, those who stood on the platform during Social Credit's victory parade included Premier Manning, the winning candidate, the leader of the Communist party in Alberta and "two or three other high national officials."

He said a CCF external affairs minister would take the lead in trying to get disarmament. The question of nuclear disarmament should be investigated by the UN and every effort made to effect a halt to superbomb tests.

CANDID CANDIDATE

Liberals or Tories Only Choice—Fraser

Liberal candidate Alistair Fraser Tuesday night urged electors to vote Conservative in the Federal election if they felt they couldn't support Liberal policies.

"I may be sabotaging my own election," Mr. Frazer told a gathering af 11 persons at St. Luke's Hall, "but I feel it is my duty to give you this advice."

He warned against siding with "certain splinter groups" which have invaded national politics.

"They have no chance in this election, at least, to form a government," he said. "However, they could form a bloc to impede politics on the national and international level."

Conservative party is in "a very strong position," in Esquimalt-Saanich riding, he said. "It would be better for me if the opposition votes could be split."

"In spite of that," he advised voters to swing to Conservative candidate Maj.-Gen. G. R. Pearkes, "if you feel in your hearts that you can't support me."

"It would be better for the country if we have a strong, unified opposition," he said.

Only other major political party, the CCF has "no place" in a "dynamic society," Mr. Fraser said. "The party is 20 years behind the times."

The CCF "has always sought to establish a ceiling . . . above which no one can rise," he said, whereas the Liberals have "put a floor beneath our feet . . . and no ceiling on our endeavours."

'Frivolous' Spending Scored by Skillings

An increase in the basic monthly old age pension from $46 to $60, as urged by Social Credit would cost $140,000,000 and could almost be paid for by the federal government's "frivolous" expenditures on culture and the CBC, Waldo Skillings said Tuesday night.

This would account for $100,000,000, the Victoria Socred candidate said, and the balance required could be obtained by "increasing efficiency in government operations and eliminating wasteful spending.

"Altogether this would amount to less than one per cent of the present national budget," Mr. Skillings said.

He criticized the federal government's "callous" attitude toward the aged, and said if it wasn't for extra assistance provided by the provincial Social Credit government, "old age pensioners in B.C. would be more than hard pressed."

CARE PROVES CULTURE

The Liberal government says we must have culture "at any cost."

"I say to you that culture consists in the way a people live and have their being—and that is best found in the way a people treat their aged.

"That is the kind of real culture we demand—not a pouring of millions into long-hair television shows and mood music by the hour."

The basic aim of Social Credit is to provide the people with the necessities of life in proportion to their need from the wealth of the nation.

Mr. Skillings spoke at a meeting in James Bay Elementary School.

Social Crediter Champions Wage Earner

Political parties other than Social Credit are not "at heart" interested in the wage earner, Socred candidate for Esquimalt-Saanich Noel Bell told a View Royal Community Hall audience of 16 persons Tuesday.

Liberals and Progressive Conservatives, he said, made "no pretensions" on where they stand—"for big business"—while the CCF had policies "designed for a depression. They have nothing to offer in an expanding economy."

Social Credit he maintained, is fighting for an adequate living standard for the lowest wage earner.

He scored what he termed overtaxation. Due to higher taxes wages must in turn increase, and this is the source of strike trouble today, he said.

Mr. Bell criticized the government for its "tight money" policy which had cut back home construction, and said the situation now exists where the government is bringing in immigrants, then not allowing them a place to live.

Record Rotary Financial Balance

LUCERNE, Switzerland (AP) — Rotarians meeting here in annual convention were told Tuesday that their organization is stronger financially than ever before. The financial report from Rotary International treasurer Richard E. Vernor of Chicago showed a balance in the surplus account at the close of the last fiscal year of $2,399,877, highest in Rotary's history.

TONIGHT...
10.45 p.m.
M. J.
COLDWELL
M.P.
CHEK - TV
Channel 6
Share Canada's Wealth
VOTE CCF

UNEMPLOYMENT SHOWS SLIGHT GAIN FROM '56

OTTAWA (CP)—The government reported Tuesday that since January there has been a gradual increase in unemployment compared with a year ago.

A joint monthly statement issued by the bureau of statistics and the labor department said this was caused "because the growth in the labor force was particularly strong while the increase in employment was moderated by weaknesses in the forestry and construction industries."

As of April 20, 306,000 persons were without jobs and seeking work, about 37,000 fewer than in the previous month but 49,000 more than in April of last year. The April 20 figure for this year, however, was more than 20,000 below the total for April, 1955.

U.S. Atomic Tests Again Postponed

ATOMIC TEST SITE, Nev. (AP) For the seventh straight day high winds have caused a postponement of the atomic explosion which will start a summer-long United States test series. Forecasters said they expect the adverse conditions which have held the tests up for a week to start changing for the better Thursday.

Bringing Up Baby

HINTS COLLECTED BY Mrs Dan Gerber (MOTHER OF 5)

Browsing through an article on baby sitting the other day, these safety measures for baby sitters struck me as being well worth reviewing.

- *Sitters should be advised not to open the door for anyone—unless person is known and expected.*
- *Parent should notify sitter if any calls or deliveries are expected.*
- *Sitters should be advised not to quote the expected return of parents if quizzed on the phone.*

* * *

It's amazing how very quickly little ones learn that variety makes mealtime more interesting. That's why Gerber offers 5 good-tasting Baby Cereals — Rice, Barley, Oatmeal, Wheat and Mixed Cereals—to widen baby's mealtime horizon. Each one has a bland, but distinctive flavor, pleasing to undeveloped taste buds. Each has the creamy-smooth consistency babies prefer.

All are vitamin-and-mineral enriched and ready to serve with milk, formula or other liquids.

* * *

Though the weather ways of May are usually balmy . . . temperatures can play tricks on us. So when you're fresh-airing baby, take an extra sweater or light blanket along, in case of a sudden temperature drop.

* * *

Short sheet story. A regular colored pillow slip will pretty-up baby's carriage when used as a sheet. Just slip it over the little mattress. You'll find it fits almost perfectly.

* * *

Perennial favorite. Most babies dote on fruit and you can't blame them. Especially Gerber Strained Fruits! For these fine, specially prepared fruits have natural "comehither" colors and orchard-fresh true flavors that make one taste call for another. 11 varieties, including such favorite stand-bys as Applesauce and Peaches, plus such unusual delicacies as Plums with Tapioca and Strained Bananas. Gerber Baby Foods, Niagara Falls, Canada.

A Lushus TREAT FOR YOUR FAMILY

Raspberry Lushus

RASPBERRY DREAM SQUARES

Prepare graham cracker pie crust and spread on bottom of lightly buttered 8" x 8" cake pan. Dissolve 1 pkg. Raspberry Lushus in 1 cup boiling water; add ¾ cup cold water, ¼ tsp. grated lemon rind, and 1 tbsp. lemon juice; chill until consistency of unbeaten egg whites. Fold in 2 egg whites beaten stiff (but not dry) with ½ cup sugar. Whip ½ pint whipping cream and fold in. Refrigerate until firm. Serve in squares, garnished with whipped cream and grated chocolate.

Try all 10 Lushus "bud" Jellies soon. They're now *more flavourful than ever.*

For other delicious Lushus recipes write:

HELEN STEWART, Home Economist,
Shirriff-Horsey Corporation Ltd.
BOX 201, Postal Station "J", Toronto.

43-7

EATON'S Dollar Day in the Bargain Basement

Phone Orders—Dial 2-7141 —ask for the order line.

for 1.00

Knitting Yarn—Soft, shrink-resisting yarn, 4-ply, pastels and dark shades. About 1-oz. ball. Dollar Day 3 for 1.00

Children's Nylon Socks—Shrink-resistant, long-wearing nylon with triple roll cuffs. Red, navy or brown in sizes 6 to 8. Dollar Day 3 pairs 1.00

Headsquares—Heavy quality rayon with neat hand-rolled edges. Beautiful floral and gay novelty designs. Size about 31x31. Dollar Day 2 for 1.00

Men's Work Gloves — Heat-proof, asbestos tan with reinforced thumb, adjustable wrist, grey only in small, medium and large sizes. Dollar Day, pair 1.00

Boys' Briefs and Vests—Briefs have elastic waist and leg inserts, double seat and taped seams. Vests are athletic style. Small, medium and large. Dollar Day 2 garms. 1.00

Men's Broadcloth Shorts—"Sanforized" cotton broadcloth shorts with elastic waist, striped patterns in shades of blue, green or wine. Small, medium and large sizes. Dollar Day 2 garms. 1.00

Boys' Cotton Sport Shirts—Styled with two-way collar, one pocket and short or long sleeves. Shades of grey, yellow or white with novelty designs. Sizes 8 to 16 years. Dollar Day, each 1.00

Men's T-Shirts—Smart cotton T-shirts in popular waffle-weave. Styled with crew neck and short sleeves. Plain shades in small, medium and large. Dollar Day, each 1.00

Linen Tea Towels—Irish linen tea towels, white grounds with gay stripes. Size about 21x32 inches. Choose several at this low price. Dollar Day 2 for 1.00

Plastic Yardage—40 inches wide, many floral and figured designs to choose from on clear and opaque grounds. Dollar Day 3 yards 1.00

Dish Cloths — Cotton terry dish cloths, size about 14x14. Natural grounds with red or green stripes. Dollar Day 8 for 1.00

Curtain Panels — Heidenberg lace panels in fine open mesh with silk-thread woven designs. Size about 42x81 inches. Classed as seconds but flaws are slight. Dollar Day, each 1.00

Women's Panties—Brief style, rib knit panties with elastic waist and leg band. Double crotch. Assorted shades in small, medium and large sizes. Dollar Day 2 pairs 1.00

Children's Sleepers—2-piece style of fine combed cotton, pull-on top with motif on front. Blue or yellow in sizes 1 to 4. Dollar Day, pair 1.00

Girls' Hats—Pretty styles in dainty straw, ribbon and flower trim in red, white, navy and yellow. Dollar Day, each 1.00

Denim Boxers—"Sanforized" faded blue with all-round elastic at the waist. One back pocket. Sizes 3 to 6x. Dollar Day, pair 1.00

Women's Bras — Popular bandeau style with 2-fastener back closing. White cotton in sizes 32 to 40. Dollar Day, each 1.00

Women's Slippers—Fur trimmed, beaded moccasins with soft soles and padded heels. Red, blue or green split leather uppers. Sizes 4 to 9. Dollar Day, pair 1.00

for 2.00

Men's Stretch Socks—Kroy wool and nylon, shrink-resistant, in plain rib knit. Elastic tops, one size fits 10 to 12. Black, navy, wine, beige, grey, brown. Dollar Day 3 pairs for 2.00

Women's Nylons — First quality sheer 51-gauge, 15-denier nylons. Dark seams, spring colours. Sizes 9 to 11. Dollar Day 3 pairs for 2.00

Men's Underwear—White cotton rib briefs with elastic waist, leg inserts, double seat, taped seams. Sleeveless athletic style vests. Small, medium, large. Dollar Day 3 for 2.00

Boys' Pyjamas—Summer weight, jackets in tailored style, pants have tie waist. Various stripes, for ages 8 to 16 years. Dollar Day, pair 2.00

Men's Sport Shirts—Substandards. Cool rayon and Acetate, long sleeves, two-way collar, checks of blue, wine, grey. Small, medium and large in the group. Dollar Day, each 2.00

Girls' Swim Suits—Printed polished cottons with elasticized back, frilled elastic at legs. Turquoise, pink, mauve. Sizes 8 to 14. Dollar Day, each 2.00

Dainty Slips—Smooth nylon with straight cut skirts, flattering bustline. Lace trimming. Sizes 32 to 42, in white only. Dollar Day, each 2.00

Printed Gowns — Printed rayon gowns styled with V neckline, gathered skirt, various colours. Small, medium, large and outsize. Dollar Day, each 2.00

Women's Blouses—Of blended Acetate with "Terylene. Choose from pretty styles in white, pink, blue, yellow. *Sizes 38 to 44. Dollar Day, each 2.00
*CIL Trade Mark

for 3.00

Curtains—Hemmed rayon marquisette, size 41x72 inches. Ivory only for living rooms, dinettes, bedrooms. Dollar Day, pair 3.00

Clearance of Hats—Spring millinery, in pretty styles and new spring colours, fashionably decorated with ribbon, flower and veil trim. Dollar Day, each 3.00

Women's "Pop" Jackets—"Sanforized" cotton poplin jackets with zipper front, elasticized waist, pleat in back. Yellow, green, faded blue in broken sizes in small, medium and large. Dollar Day, each 3.00

Women's Loafers—Penny and vamp strap leather loafers in black and brown, a few in beige. Composition soles, heels. Sizes 4 to 9, C width. Dollar Day, pair 3.00

Men's Canvas Oxfords—Brown or blue in five or two-eyelet tie styles. Have cork impregnated rubber soles. Sizes 6 to 11. Dollar Day, pair 3.00

for 4.00

Boys' Cowboy Boots—Wine with red tops and white inlay. Come with pull tabs, composition soles, rubber heels. Sizes 6 to 3. Dollar Day, pair 4.00

Men's Drill Pants — "Sanforized" sun-tan pants with zipper closing, belt loops, suspender buttons, cuffed bottoms, five pockets. 30 to 40. Dollar Day, pair 4.00

Flannelette Sheets—Belgian cotton flannelette sheets in 70x90-inch size. White grounds with pink or blue striped borders. Dollar Day, pair 4.00

Bedspreads — Jacquard cotton spreads for camp or cottage. Size 80x100 inches, in red, green or blue on grey grounds. Dollar Day, each 4.00

Children's Car Coats—Poplin coats with plaid flannel lining, barrel button closing, 2 patch pockets. Assorted shades. Sizes 4, 5, 6 and 6x. Dollar Day, each 4.00

Satin Housecoats—Rayon satin in aqua, green, black and rose. Deep roll collar, long sleeves, wrap-around style. Broken sizes. Dollar Day, each 4.00

for 5.00

Boys' Faded Blues — "Sanforized" faded blue denim "vacation" pants. Made with zipper closing, five pockets, belt loops, plain bottoms. For ages 6, 10, 12, 14, 16 and 18 years collectively. Dollar Day 2 pairs for 5.00

Women's Cotton Skirts — Pretty printed cotton skirts for comfortable wear all summer! Zipper closing, floral or Egyptian designs. Sizes 12 to 18. Dollar Day 2 for 5.00

EATON'S—Bargain Basement, Phone 2-7141

EATON'S offers "Speed Queen"

with 70.00 TRADE IN

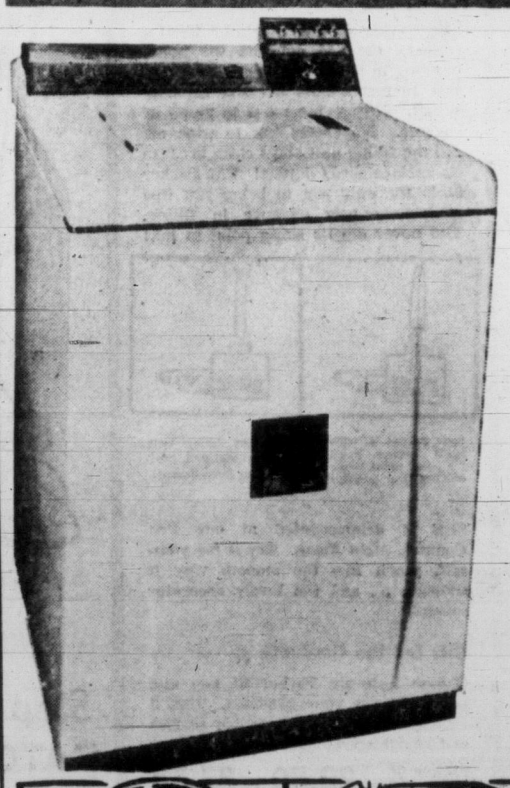

A Modern Miracle of Washing Magic!

- Saves hot water!
- Saves soap!
- Saves electricity!
- Saves fabrics!
- Saves time!

This Model A18 Speed Queen "Multi-Cycle" automatic washer gives you finger-tip control of water level, water temperature, washing time, cycle time, agitator speed and spinning speed. It is the last word in modern home laundry "automation." It's beautiful . . . and efficient . . . an absolute MUST for your laundry room.

Speed Queen Washer 419.95
Less Trade-In for Your Old Washer 70.00
You Pay ONLY 349.95

YOUR TRADE-IN ALLOWANCE IS YOUR DOWN PAYMENT!

EVERY FEATURE A WONDERFUL FEATURE!

Bowl tub and agitator principle . . . for fast, clean washing.

Soap Saver . . . water is aerated, less soap is needed.

Automatic lint remover . . . no screen to lift out.

Power overflow rinse . . . loose dirt is flushed over top.

Sediment ejector . . . all sediment is forced out.

Safety lid lock . . . lid remains locked during spin-cycle.

EATON'S—Major Appliances, Main Floor, House Furnishings Building, Phone 2-7141

The EATON GUARANTEE "Goods Satisfactory or Money Refunded" T. EATON Co CANADA LIMITED

How to Reduce Swollen, Painful Piles

Relieve Itching, Soreness and Pain without ointments, pile pipes or suppositories

Here is a nice, clean, easy way to shrink or reduce swollen, painful piles without the inconvenience of ointments, pile pipes or suppositories.

The secret is in taking just one small Hem-Roid Tablet, with water, two or three times a day. By effective INTERNAL action this mild but gently persistent medicine eases constipation, helps break up and smoothly pass off hardened intestinal waste, relieves itching, soreness and pain, helps shrink piles and permits them to heal. Hem-Roid is so easy to use, so pleasant and satisfying in giving immediate results hundreds have written their thanks for making this fine medicine available to them.

Why suffer needlessly when Hem-Roid offers you so much? Get a package today. See for yourself how nice, clean and easy it is to use, how pleasantly and effectively it works, how much more comfort is waiting for you. Costs only a few pennies a day if you like it, NO COST otherwise as your money will be cheerfully refunded if you are not 100% pleased. Ask at any drug store for Hem-Roid Internal Pile Treatment.

ACROSS B.C.

Raging Skeena Rips Highway At 10 Places

(From CP Dispatches)

PRINCE RUPERT — Swollen by snow-fed rivers and creeks and high tides, the Skeena River Tuesday covered Highway 16 to depths of up to two feet. The highway was washed out in 10 places and water rose to within a foot of the Canadian National Railway line.

H. J. Kesall, divisional engineer for the provincial public works department, said work crews were trying to keep the Longstop bridge, 51 miles east of here, in position.

"It is tending to float," Mr. Kesall said.

Between Prince Rupert and Smithers, 237 miles east, water covered the road for depths between eight inches and two feet.

NORTH THOMPSON RISES

KAMLOOPS—The North Thompson River rose a foot higher Monday and was at 15.6 feet here Tuesday.

It can go to 17 feet before flood conditions prevail. In 1948, a flood year, the level was 20 feet.

Some residents in North Kamloops had their property flooded but the land is below the normal high water level.

Weekend rains aggravated conditions caused by the spring runoff.

DRUG HEARING

VANCOUVER — An RCMP constable testified here Tuesday that he snatched barehanded a bundle of heroin capsules from a fire in the home of David Auld and his mother.

Const. Walter Welychka testified at the preliminary hearing of Auld, 25, and his 43-year-old mother, May, charged with trafficking in narcotics. The Aulds were committed for trial by Magistrate Gordon Scott. Bail remained at $50,000 for David Auld and $5,000 for his mother.

The constable said he seized a plastic purse, containing 132 capsules of white powder which proved to be heroin, from a stove in the kitchen of the Auld apartment during an early morning raid April 11.

CIVIC PARKING SCHEME

VANCOUVER — The Board of Trade has urged immediate provision of $3,000,000 for a civic parking scheme and a further $1,500,000 for acquisition of additional sites for later use.

A committee of the board which has been examining the parking problem criticizes as "inadequate in both amount and timing" a suggestion of the city's technical planning board that $3,000,000 be made available for such a scheme over a five-year period.

It says the planning board suggestion is based on a 1954 estimate and is too conservative.

MAGAZINE DROPPED

VANCOUVER—British Columbia Forest Products Ltd. announced Tuesday the suspension of its publication "BCFP News" because of a cost-cutting drive following the "serious drop" in lumber and plywood prices. The magazine, which came out every two months, had a circulation of 4,000.

UNION PROTESTS BID

VANCOUVER — Union leaders asked city council Tuesday to disqualify the lowest bid for a city bread contract because it had been made by a firm which, the union said, refuses to pay union wages.

Secretary-treasurer Edward A. Jamieson said Golub's Baking Ltd., which entered the lowest bid for a $2,000 contract to supply bread to city institutions, is paying bakers $70 for a 38-hour week while the union rate is $80.38 for a 37-hour week.

"If you accept Golub's bid you are putting the seal on unfair competition," he said.

MOTHER RESCUES TOTS

KAMLOOPS — A mother seized her three children from their beds and carried them to safety Tuesday when their home was destroyed by fire at Vavenby, 85 miles north of here.

Mrs. Arthur Giles was in the garden helping her oldest daughter pick flowers when she noticed smoke pouring from the house.

She was able to rescue the other three children—John, 6, Terry, 4, and Wayne, 2.

DRIVER CHARGED

KEREMEOS—A 35-year-old electrician, Edwin Ricker of Copper Mountain, was charged with criminal negligence as result of the traffic death of 14-year-old Geraldine Ursel near Keremeos Monday night.

The young girl died en route to Penticton hospital after being hit by a car while cycling.

Ricker appeared before Magistrate Stewart in Keremeos Tuesday and was remanded eight days.

SEE BACK of PAGE for more EATON News

At EATON'S Thursday

An Outstanding Collection DIAMOND RINGS

Engagement and Dinner Rings in Beautifully Styled Mounts

On Display for One Week Only

Look for: Brilliant cut solitaires
- 3-Stone Rings (some flanked by baguettes)
- Emerald Cut Solitaires and 3-Stone Rings (18k white gold mounts)

EATON special price, each **395.00 to 2000.00**

A. Brilliant Cut Solitaire with 2 shoulder stones each side. Each **575.00**

B. Brilliant Centre Stone with baguette diamond each side. Each **800.00**

C. Solitaire with baguette and shoulder stone each side. Each **975.00**

D. 3-Stone Engagement Ring in exquisite setting of 18k. white gold. Each **1100.00**

Budget Plan Terms Available With 10% Down

Rings illustrated are larger than actual size.

EATON'S—Diamonds, Main Floor, Phone 2-7141

EATON'S the store with more

Men's Tee Shirts

Look as cool and comfortable as you feel . . . in a tee shirt from this vast collection that includes imports from Italy, Britain and the U.S.A. Round necklines, V necklines, button necklines or pullover styles in washable fabrics of interlock cottons, broadcloths and novelty weaves, rayon prints, terry cloth and all wools . . . patterns and colours for every masculine taste.

A. Cool, cotton basket weave tee shirt. Styled with neat button collar and short sleeves. Two-tone yoke and trim. Each **3.95**

B. Smart short-sleeved tee shirt with neat button neck, novelty buttons. Solid colour with neat dot design. Each **3.95**

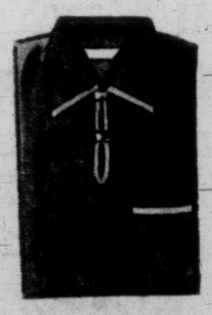

C. Bright collar and pocket trim contrast with the solid background of this washable, combed cotton tee shirt. Styled with button collar and short sleeves. Each **2.95**

EATON'S—Men's Wear, Main Floor, Phone 2-7141

at EATON'S For Professional Performance *TERYLENE Uniforms

A uniform of *Terylene gives professional beauty, as well as exceptional performance . . . no longer will you have to press your uniform . . . instead your Terylene uniform will give you precious minutes of relaxation, and the knowledge that you always look sparkling fresh (never wrinkled or grubby) in it. Do come in and try on our wonderful, wearable Terylene uniforms and choose your favourite style.

Illustrated

Tucked Front — Smart tucked front features notched lapel collar to be worn open or closed, set-in belt and short sleeves. Sizes 14 to 42. Each **14.95**

Sheath Style — . . . with neat zipper front closing, lapel collar and short sleeves. Sizes 14 to 20. Each **14.95**

Three-quarter Sleeves — Smartly styled with neat tucked front, ¾ sleeves, set-in belt and lapel collar. Size 12 to 20. Each **16.95**

*CIL Trade Name

EATON'S—Uniforms, Second Floor, Phone 2-7141

EATON'S Where Victoria fashions begin

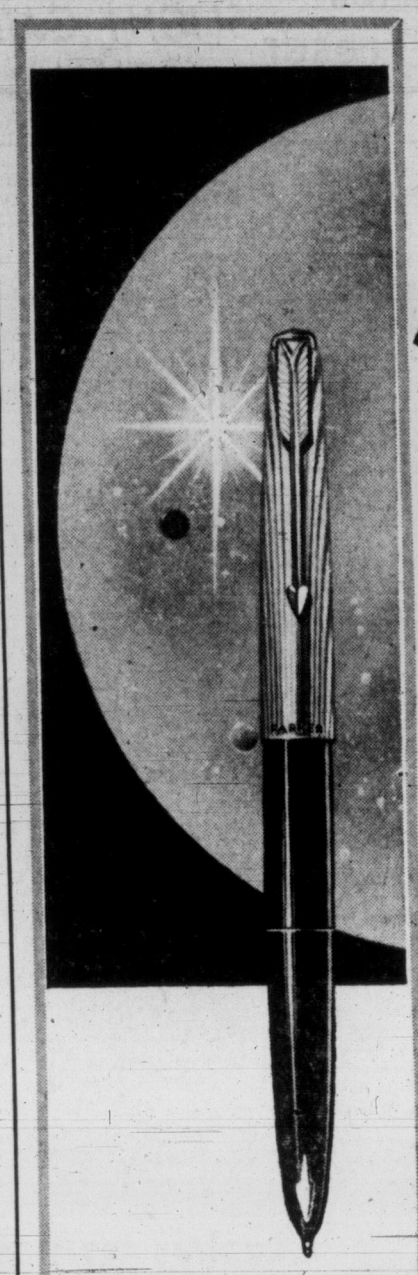

NOW

a fountain pen that fills itself by itself . . . it has no moving parts!

Parker 61

The Parker 61 fills itself by itself—through the end opposite the point, drawing in ink by capillary action. In just 10 seconds, its oversize capacity is full. No moving parts to pump or squeeze. No excess ink to wipe off . . . the filling unit stays clean because its surface sheds liquids! The Parker 61 is the only pen to bring you this completely new advance in filling. You never dip its shing point in ink!

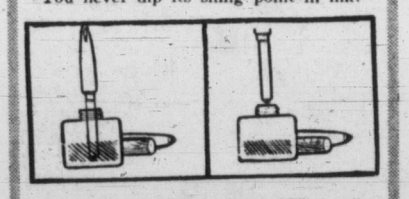

New Parker 61 fills itself upside down . . . the point never touches ink supply!

Oversize filling unit leaves ink well dry! Surface sheds liquids!

SEE it demonstrated at our Pen Counter, Main Floor. Try it for yourself, you'll like the smooth way it writes . . . and the lovely decorator colours.

Gift for the Graduate

Choose a lovely Parker 61 pen and pencil set for your graduate. They'll treasure it for its dependable service and smart good-looks!

Parker 61 Pens, each **22.50 to 27.50**

Parker 61 Pencils, each **7.50 to 12.50**

Parker 61 Pen and Pencil Sets, each **30.00 to 40.00**

EATON'S Budget Plan Terms Available

EATON'S—Stationery, Main Floor, Phone 2-7141

a Summer Carnival of Cottons

Hurry . . . hurry . . . hurry . . . step right up . . . see the gayest, most exciting group cottons in town! Leading the parade, gay styles for matinee and evening performances. **Cool** as a sip of pink lemonade . . . **colourful** as the midway itself. Skirts slim as the ringmaster's whip—or full skirts whirling and dipping, entrancing as a ride on the merry-go-round. Come, try some on, catch all the excitement and glamour these colourful cottons afford.

Sizes 10 to 18 in plains, prints and pastels.

Each 39.95 to 59.95

EATON'S—Dresses, Second Floor, Phone 2-7141

Step Right This Way! In EATON'S Wonderful White Shoes

Here come the albinos—high-stepping thoroughbreds, as pretty as the bareback riders themselves! EATON'S stars four white shoes, each pair destined to steal the fashion spotlight this summer, each pair designed to perform beautifully afternoon or evening.

a. **Illusion Heel Sandal**—White leather stripping pump in sizes 5 to 9½. Pair **12.95**

b. **White "Springalator"**—The slender heel studded with sea shell or rhinestones. Sizes 5 to 9½. Pair **16.95**

c. **Stiletto Heel Pump**—Grained white leather with a bow-trimmed vamp. Also with middle high heel. Sizes 5 to 9½. Pair **13.95**

d. **Pleated Vamp Sandal** — White leather stripping on black patent. Medium high heels. Sizes 5 to 9½. Pair **12.95**

EATON'S—Family Shoe Centre, Second Floor, Phone 2-7141

It Pays to Shop at EATON'S STORE HOURS: 9 a.m. to 5.30 p.m. Wednesday, 9 a.m. to 1 p.m.—Phone 2-7141 THE T. EATON Co CANADA LIMITED

Weather: Cloudy, Becoming Sunny
Details on Page 5

Victoria Daily Times

The Home Paper
TELEPHONE 2-3131
Circulation (to 8 p.m.) ____2-3131
Classified (to 8 p.m.) ____2-3131
NIGHT
Night Editor (to 11 p.m.) 2-3135

VOL. 124, No. 119 — VICTORIA, B.C., WEDNESDAY, MAY 22, 1957—30 PAGES — PRICE: 10 CENTS SATURDAY, 14 CENTS

Flaw in Act May Kill Half-Day Shop Closing

Legal Loophole Allows Wednesday Afternoon Selling?

A flaw in B.C.'s new Municipal Act may make it possible for Victoria stores to stay open Wednesday afternoons as well as any hour of the day or night.

This was disclosed today after Premier Bennett had released a letter from deputy municipal affairs minister J. Everett Brown outlining the technicality of the law which was overlooked when the new act went through the Legislature in the spring.

Mr. Brown conceded that the flaw makes it possible for corner groceries to stay open after 6 p.m., as many of them wish.

On the question whether department stores and others can stay open on the usual weekly half-holiday he was not specific, but indicated that there would be a point for courts to interpret if any of them do.

It raised again the whole issue for the downtown stores which want to stay open Wednesday afternoons, at least during the tourist season.

For July and August under a by-law coming before City Council this will be permitted, but due to the flaw in the provincial act this could continue until the Legislature amends the law.

Ten Key Words Omitted

Mr. Brown stated that section 867 of the new act, which fixes the closing hours for all stores, is ineffective because of the omission of 10 words.

The framers of the act forgot to say "and remain closed continuously after the hour fixed for closing."

A storekeeper can get around the clause by simply closing his doors for a minute or two and then re-opening for business.

In his letter to the premier, Mr. Brown said:

"It would appear, therefore, that except for statutory holidays which are set out in section 866, the shops will be without any effective regulation insofar as the hours of closing are concerned."

The situation will remain unchanged, in any case, until July 1 when the new act becomes law.

Mr. Brown explained that because of the magnitude of the job of draughting the new act, it was "inevitable" that some mistakes of this nature would be made.

Besieged by Protests

In any case, it was a handy discovery for the government, which has been besieged by protests from small storekeepers fearful of being forced out of business.

It was argued that the regulation, as intended, would make it unlawful for them to sell most foodstuffs in the evenings and on Sundays, when most of their business is done.

Previously they were regulated by municipal legislation, which was not too stringent, but the new Act places the whole matter under provincial jurisdiction.

One of the most vocal of the opponents of the new section has been Thomas Irwin, former speaker of the legislature who is running as a Social Credit candidate in the federal election in Burnaby-Richmond.

Mr. Irwin recently wrote to Municipal Affairs Minister Wesley Black asking the government to take some action to save the small shopkeepers.

The new section had been hastily approved at the recent legislature session, Mr. Irwin said.

In releasing Mr. Brown's letter Tuesday, Premier Bennett said, "I'm sure it was not the intention of the legislature to hurt small shop owners."

In effect, the situation now appears to be "wide open" and stores, including the large department stores and super-markets, could remain open all hours of the day or night.

A government spokesman said today, however, that the courts might take a different view of the legislation if a test case was forced.

Nothing can be done to change the law until the next session of the legislature, which could be this fall, but more likely will be next spring.

It's possible that the government may decide to leave the matter as it is.

Some groups maintain that there should be no regulations for small storekeepers, and the next few months will prove a test of this theory.

Liberals Defy People's Will —Diefenbaker

Rules Torn Up to Aid U.S. PC Chief Tells Record Crowd

Canada's federal government has "defied the people of Canada" and "torn up the rules of Parliament at the behest of a few American millionaires," Progressive Conservative leader John Diefenbaker told an audience of close to 4,000 in the Memorial Arena Tuesday night.

He promised that a Conservative government would reduce taxation and raise the old age pension to a "fair and reasonable" figure based on the current cost of living.

Mr. Diefenbaker, wearing a neat brown suit, received a standing ovation and referred to his audience as "the largest meeting held in Canada by any political party in the present campaign."

He recalled speaking in Victoria last March and said:

"Since then I have visited all parts of Canada and have felt the impetus of the kindly counsel and support of men and women of every political faith who, placing the welfare of their country above personal considerations, have joined in our crusade for the maintenance of freedom and the preservation of the parliamentary system in Canada.

Crusade Gains Wide Support

"In recent weeks, travelling across Canada, I have sensed an aroused public opinion. I have discussed Canada's problems with men and women everywhere and accepted their views with humility, knowing that I had in this party . . . a unity without which no party can advance.

"From Newfoundland to Vancouver Island I have sensed more and more a new feeling on the part of those who so often in the past have suffered defeat.

"We see a new hope, not in the spirit of ambition alone, but in the belief that we have something to contribute in keeping with the maintenance of our parliament."

Citing recent examples in the Ottawa House of Commons, Mr. Diefenbaker declared the Liberal leaders in recent weeks had begun to fear "an aroused public opinion across Canada."

He emphasized that the $6 increase in the old age pension, together with increases for civil servants, would not become effective until after the June 10 election, and he said that Finance Minister Walter Harris, when asked why, had replied: "How dare you? . . . such expenditures at this time would increase the forces of inflation."

Prime Minister St. Laurent had said: "We are not going to increase the pension before the election because it might be misunderstood."

'. . . I Made UNEF Proposal'

Amid laugher, Mr. Diefenbaker added: "They are running scared at the present moment."

Turning to international affairs, he quoted from a Liberal booklet entitled "Canada Works for Peace" and said:

"All the freedom-loving peoples of the world are working for peace. It wasn't the Liberal government's foreign policy that gave active expression to Canada's will for peace.

"They say Canada initiated the creation of a special United Nations Force to supervise the cease-fire in the Middle East.

"Having seen the Middle East and realized the dangerous situation existing in January, 1956, I suggested in the House of Commons the setting up of a police force to police the territorial boundaries between the Arab states and Israel.

"They (the Liberals) laughed at the suggestion, yet now at election time they say we brought about peace in the world by carrying out this suggestion."

Hits Canada's Role in Suez Crisis

Mr. Diefenbaker recalled how, last November, Great Britain found herself faced with a grave situation over the Suez Canal.

"What happened? The Canadian prime minister rose in his place and lumped the U.S.S.R. with Britain and France as he said 'The days of these supermen are over.' (Applause and cries of "Shame".)

"We of the Conservative party say 'Canada First,' but we believe Britain and France still have a tremendous role in preserving peace and freedom in this world.

"Ever since then, the Liberals have been running away from their actions, and now they say they are custodians of the Commonwealth.

"The only approving words I read were those of the Chicago Tribune, which said 'We never expected to hear such a fine isolationist sentiment expressed by a Canadian.' "

Mr. Diefenbaker then quoted Fisheries Minister James Sinclair as saying "Canada did not intend to give any assistance and therefore felt constrained to give some advice."

He referred scathingly to the federal cabinet as one which "could not be replaced" and added:

"If we place nothing before you but their dismal record, it will show you how this government failed to discharge its responsibilities to the people . . .

"No political party has any monopoly of the desire to preserve peace. We all want men and women of goodwill to live their lives in freedom."

Speaking of "the preservation of unity within Canada," Mr. Diefenbaker said:

Municipalities' Plight Tragic

"The plight of the municipalities is becoming tragic because there is a constant increase in federal taxes. Now the federal government takes the attitude that there is no responsibility on them to assure that the municipalities shall have the right to discharge their responsibilities . . .

"The municipalities find themselves unable to carry on because they are being restricted of the sources of revenue."

The premiers of many provinces, he said, had complained there was no recognition of their fiscal needs.

"Even the city of Victoria has to pay outrageous rates of interest today. Taxation is falling more and more on local residents in our municipalities.

"The time has come for a meeting of the provinces and the federal government, with the municipalities present, to discuss these problems.

"We intend to convene such a meeting in the spirit of Confederation . . . If action is not taken we shall find ourselves in a position in five years time where the municipalities will be bankrupt or unable to carry out their responsibilities.

"Let us strengthen Canada by bringing together these jarring elements. The Liberals fear this because they know that with our provincial premiers joining together their days of power will be over."

Mr. Diefenbaker said every part of Canada had been "stultified" by the government's so-called tight money policy.

"Tight money has enhanced the competitive buying power of large businesses while it has frustrated the small business-

Continued on Page 6

29TH WHOOPER

NEW ORLEANS (AP)—The world's 29th whooping crane emerged from its shell Tuesday with a bit of help from Mama Jo.

When Papa Crip got up from the nest the egg was broken in half and the chick was trying to fight its way out. Jo pushed her mate aside and pecked off the shell still clinging to the chick.

TORY LEADER IN ACTION

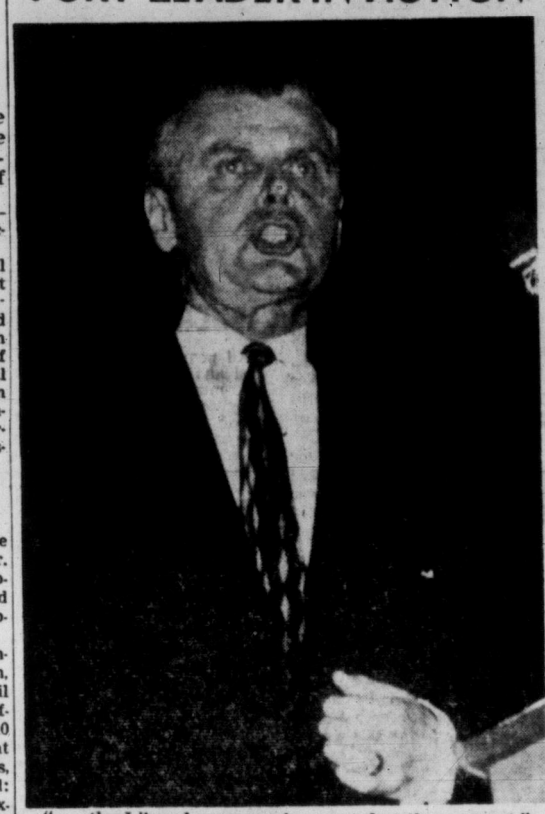

". . . the Liberals are running scared at the moment."

". . . a number one contributor to inflation is government overspending and high taxation."

". . . people should place eternal verities over political considerations."

—Times Photos by Strickland.

Air Hunt Hopes Dashed

Sighting Report False; Duncan Family Not Found

Hopes for safety of a flying Duncan family, raised by a report of a plane sighting, were dashed again today when search authorities in Seattle said the report was unfounded.

Search supervisor Lieut. H. L. Horn said the report that the plane had been seen "in deep snow" with fires burning nearby was erroneous.

All fires were checked and found to be logging fires. There was no report of a plane being sighted, and in the area where the search is being conducted there is very little snow, he said.

The search for Duncan contractor Warren B. Wall, the pilot, his wife Mary and son Glen, 8, is now in its third day.

The plane with the three aboard went missing Sunday afternoon after taking off from Ellensburg, Wash., en route home after a holiday visit.

WEATHER POOR

The search has been badly hampered by weather which has kept most planes of the U.S. Civil Air Patrol, conducting the hunt, grounded.

Ground parties are concentrating around the Stampede Pass area.

Lieut. Horn said possibility of survival was "good" for the person seated in the rear of the Piper Tripacer, but slim for the others if the plane crashed.

Additional evidence pointing toward Stampede Pass has been contributed by H. A. Sandraski of Auburn, who told Civil Air Patrol leaders he saw a low-flying plane only 75 feet above the trees and "losing altitude fast."

There are close to 40 aircraft standing by, and six were in the air today on the east side of the Cascades. But where the plane is believed down flying conditions were impossible.

"It doesn't look as if we are going to get a weather break today. The entire area is socked in right through to Seattle," said the air patrol officer.

The Walls took off from Ellensburg bound for Everett about noon Sunday. The plane had sufficient gas for slightly more than three hours. They had been on a holiday in Brewster, Wash.

Helping in the search is the missing man's brother, Clifford, a partner in the construction firm. He, his sister, Mrs. Harold Lamberton of Brewster, and her doctor husband went into the area by jeep Tuesday.

RCAF air search and rescue in Vancouver said the plane was not carrying a survival kit.

The plane, a rented one, took off from Cassidy airport near Nanaimo Friday.

ENVOY TO EGYPT

Ronald M. MacDonnell, 48, of Vernon, today was named Canadian ambassador to Egypt, succeeding the late Herbert E. Norman, the external affairs department announced. Mr. MacDonnell has been deputy under-secretary of state for the past two years. Mr. Norman committed suicide in Cairo on April 4.

Toronto Twister Feared

(See Page 3)

TORONTO (CP) — The Dominion public weather office said today there is "a 50-50 chance" of a tornado striking some point in heavily-populated southwestern Ontario before midnight.

It predicted a general pattern of thunderstorms and said almost anyone of them could give birth to a twister.

Fred Turnbull, chief meteorological officer at the Malton weather station in northwest Toronto, said the 3,700,000 persons who live southwest of a line running from the Bruce Peninsula to Lake Ontario should keep an eye peeled for a tornado cloud-funnel if thunder and lightning begins.

If they see one, he added, "they should head for their basements and stay there until it's over."

CAN'T BE LOCATED

He said there is no known method by which tornadoes can be accurately located in advance. Neither could they be tracked.

The area covered by the tornado warning comprises 25 counties and the metropolitan areas of Toronto, London, Hamilton and Windsor. Included is the Niagara fruit belt, much of the nation's automotive and steel manufacturing industry, Ontario Hydro-Electric power plants at Niagara Falls and Queenston, and the RCAF station at Trenton.

'MORE THAN 200' TRY TO INVADE AIR DEATH PEAK

VANCOUVER (CP) — RCMP said today more than 200 persons tried during the holiday weekend to talk their way past a police road block to Mount Slesse where a TCA plane crashed last December, killing 62 persons.

Area has been declared "restricted" to discourage the curious and thwart attempts at looting.

Police said one party of "fishermen" had mountain climbing gear in the car trunk.

PRAYER FOR TODAY

O God, by whose mighty labors the world is created, we pray today for the people who toil. May they strive to produce things useful and excellent, such as enrich the commo life. Grant that all who benefit by the workers' labor may support them in their struggle for justice, equality, and abundant life; in the name of Jesus. Amen.

DANISH FOUNDATION AIDS SCIENCE, ART

Queen, Prince Tour Brewery— Bottles Spell Out Royal Cipher

COPENHAGEN (CP) — Britain's Queen Elizabeth and Prince Philip doffed the trappings of royal pomp today and were cheered by the working people of Copenhagen on a unique tour of a giant brewery.

The visiting royal couple drove through the workers' districts of Copenhagen and then strolled through the vast complex of the Carlsberg breweries which do more than make beer.

As a foundation owned by the Danish state, the brewery represents a vast philanthropic enterprise which supports Denmark's highly respected science and culture.

The Queen demonstrated considerable interest in the background of how the original owners conceived the foundation with the idea that every glass of beer should mean that much more financial support to advance Danish science and art.

The Queen appeared especially delighted and sparkled in the sunshine which set off her apple green beret and light, loose-flowing coat. It was all her show, and the prince and King Frederik in business suits remained in the background.

To avoid any risk of offending any sections of the British public, the brewery did not offer the Queen any beer. But her Royal cipher—E II—spelled out on 5,000 bottles of beer, was one of the first sights greeting her at the brewery.

MACNICOL NEW PRESIDENT

Legion 'Boys Town' Given Go-Ahead

CRANBROOK — B.C. and Northwestern States command of the Canadian legion in convention here Tuesday elected Robert Macnicol of Gibsons president and unanimously gave the go-ahead signal to a "Boys' Town" project.

Mr. Macnicol, who has served in veterans' work for 38 years, succeeds A. H. Rath, Royston. Mayor Jack Pothcarey of Armstrong was named first vice-president and Syd Kirk, Vancouver zone commander, second vice-president.

First step in the Boys' Town project will be purchase of property in the Roberts Creek area near New Westminster at a cost not to exceed $10,000. A further $10,000 was authorized by the convention for improving the site.

All members and branches throughout B.C. will be asked to contribute, and financial aid will be asked from industry and individuals.

Hearing Adjourned

TORONTO (BUP) — The hearing of charges laid under the federal Lord's Day Act against Toronto's three daily newspapers, the Canadian Broadcasting Corporation and private radio station CKEY was adjourned today until June 19.

PENGUINS UP TO SOMETHING? —EGG, MAYBE?

VANCOUVER (CP) — The penguins in Stanley Park are up to something.

The birds have barricaded themselves at the end of a long burrow, piling things in front of them. It is a sign of approaching maternity, says curator Alan Best.

"We think the penguins are sitting—or rather lying—on some eggs," said Mr. Best. "But we're not too sure and there's no way to find out."

Last year, a Stanley Park king penguin, the second in captivity in North America to do so, hatched an egg after a long vigil.

FRENCH CRISIS

PARIS (UP) — President Rene Coty said today he would push ahead in his difficult search for France's 23rd postwar premier with a haste made necessary by his determination to visit the United States June 3.

Premier Guy Mollet lost a vote of confidence 250 to 213 Tuesday night.

Seems thet closin' law wuz left wide open.

★ ★ ★

One thing — Mister Diefenbaker did whut th' Cougars couldn't do.

★ ★ ★

I think when a politician wants t' promise t' increase spendin' and lower taxes it w'd look better if he did 'em at separate meetin's.

Index to Inside Pages

	Page
Opposition pledges bankruptcy says Harris	2
New tornadoes kill 13 more	3
Foreign aid foes blasted by Ike	3
CCF leader blasts Wenner-Gren deal	29
Skeena River rips highway in 10 places	30

Ask The Times 17	Home Garden 5	Sports 12, 13, 14
Boyd 12	Island Digest 20	TV With Lee 23
Classified 22 to 26	Lynch 5	Tobin 4
Comics 20	Penny Saver 18	Why Grow Old? 18
Entertainment 28	Radio 24	Women 18, 19
Finance 10, 11	Roberts 17	Your Horoscope 25

Teamsters Move To Oust Beck

WASHINGTON (CP) — John F. English, No. 2 national officer of the Teamsters' union, said Tuesday night the union's executive board will meet soon to consider ousting Dave Beck as Teamsters' president.

English, 68-year-old Teamsters' general secretary treasurer and longtime foe of Beck within the union, was chosen earlier in the day to succeed Beck as an AFL-CIO vice-president and executive council member.

Beck, accused by Senate rackets investigators of money deals with Teamsters' funds, was removed from the same AFL-CIO posts Monday.

English, a veteran of more than 50 years as a Teamster, said a majority of the Teamsters' board are behind him in a plan to demand that Beck call an executive session to consider Beck's own status. If Beck refuses, English said, his group will simply convene a meeting of their own and consider demanding Beck's resignation.

AFL-CIO President George Meany also predicted that the giant union eventually will "get rid of Beck," who was ousted from his AFL-CIO positions Monday on grounds of "gross misuse of union funds."

WASHINGTON (AP)—Dave Beck, when and if ousted as Teamsters' union president, probably still will draw his $50,000 annual salary.

CIRCULATION MANAGER of Victoria Press Ltd., Stewart Kidd, has been elected first vice-president of the Pacific Northwest International Circulation Managers Association which just ended a three-day meet in Lewiston, Idaho. Victoria was selected as the site of next year's meeting, to be held May 12-14.

Joint Hydro Talks End In Washington

WASHINGTON (CP) — Canada and the United Sates Tuesday wound up a two-day meeting devoted to study of problems arising from the use of waterpower from rivers flowing across the international boundary.

A brief state department announcement said the meeting, the second of a series expected to extend over a year or more, made provision "for the continuing exchange of engineering, economic and other information" about such rivers as the Columbia, the Yukon and the St. John.

It indicated the current session discussed papers presented by the 10-man Canadian delegation, headed by Northern Affairs Minister Lesage, and the 13-man U.S. group led by J. W. Jones, of the state department's European and Commonwealth division.

Ultimate aim of the negotiators is to reach agreement on water uses which would benefit both countries. Of most immediate concern in the discussions is the Columbia, which is the subject of conflicting Canadian and American plans for power development.

The problem went to high-level negotiation when the International Joint Commission, which has jurisdiction over boundary waters, failed to reconcile the rival Columbia plans.

A three - man B.C. delegation headed by Lands Minister Ray Williston came to Washington with the Canadian group but did not attend the official talks. However, the British Columbians consulted with the Canadian delegates and Lesage said it "certainly was useful to have them with us." Williston said he was "pleased" with the talks.

Opposition Pledges 'Bankruptcy' Says Harris in Vancouver Speech

VANCOUVER (CP)—Finance Minister Walter Harris says the spending program promised by opposition party leaders would push the country into bankruptcy.

He told an election meeting here Tuesday night that taxes would have to be boosted by one-third "to cope with all the promises that have been made."

"There is no better way of decreasing the value of the dollar than by embarking on a spending program like that and lead the country into bankruptcy," he said, making his only speech of the campaign in B.C.

He defended his government's "tight-money" policy, and told ar audience of 800 that the Liberal administration's fiscal policy, in effect, was to protect the value of the dollar.

The policy was to protect the dollar by keeping a tight rein on inflation while at the same time guiding the unprecedented economic expansion of the country.

He denied that taxes could be cut immediately by $500,000,000.

The best he could promise was that if the Liberal government was returned taxes would be cut in the next four years. But, he also said that if national hospital insurance comes into force the government will need present taxes to pay for it "unless revenues increase greatly."

"If there is anyone in B.C. who tells you that you are overtaxed by $500,000,000 you can ask him when and where because it has not happened in my time.

"Therefore I say to you, I hope you will pay no attention to appeals made by Mr. Low, national Social Credit leader.

"Because he has repeated this error (that Canadians are overtaxed by $500,000,000) and having started with an error all his promises fall to the ground because the money is not there."

He said the best way Canadians can fight inflation is to save money "which can be used for the development of Canada."

Tax on Capital Gain Rejected by Minister

Mr. Harris rejected suggestions of a tax on capital gains, stating it would "retard the development of Canada."

Capital gain taxes "are not part of the tax system in an expanding country," he told a well-attended meeting here. It was his only scheduled speech of the campaign in B.C.

Mr. Harris questioned whether the American capital gains tax "yielded very much in proportion to the amount involved," and said that it had been imposed "at a time when the wealth of the U.S. had been fairly well established."

Mr. Harris drew applause when he said that Canadian taxes "have been lowered every year in the last 12 years—except at the time of Korea—and for the next four years taxes will be cut if the Liberal government is returned to office."

The 53-year-old finance minister said Canada is suffering from its first "natural inflation," caused by the rapid expansion of business, but termed it a problem "every Canadian wanted to happen—although not to this degree."

The "danger signal" in price levels became evident 19 months ago because of lack of manpower and materials.

Canada is in an economic race with the rest of the world and we required money, manpower and materials.

"But they must be obtained without loading our savings through artificially high prices."

He could see no reason at the present time to impose restrictions on consumer credit, but warned that the best way Canadians can fight inflation is to save money "which can be used for the development of Canada."

"YOUR CCF VOTE NOT ENOUGH"

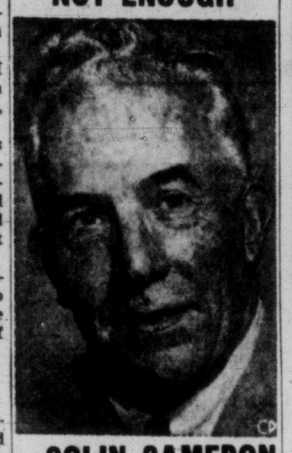

—COLIN CAMERON

"All people who have before voted and again intend to vote CCF, must not be content by just giving their vote."

Colin Cameron, veteran CCF M.P. and colorful speaker who will address a public meeting to be held on Thursday, May 23 in the Athletic Hall, Fraser St., Esquimalt in support of Federal Candidate Victor Williams, said this recently.

To elect Vic Williams and other candidates to fight your fight for economic justice, you must give any money you can afford, all the time you can spare, and every thinking minute of your day.

Your vote will ensure the CCF victory — some day; but your active support NOW will elect Vic Williams and YOUR CCF Government THIS YEAR.

Letting George do it—or Vic Williams do it is not a slogan for success. Come and bring your friends to the meeting on May 23. ***

'Golden Age' Ahead PM Tells Maritimes

TRURO, N.S. (CP)—Prime Minister St. Laurent told Maritimers Tuesday there was a "golden age" ahead in which all provinces would share and with it might come some vast projects for the Atlantic region.

One, he intimated, might be development of the proposed eight-mile causeway to link the mainland with Prince Edward Iesland, a project which some have estimated will cost $50,000,000 or more.

The Liberal leader told a crowd of some 1,000 Tuesday night engineering studies were encouraging and he was not overlooking the attraction it may have for the American tourist trade.

"The golden age lies straight ahead for Nova Scotia and other provinces. It is the way of Conservatives to look to the past. The Liberals lodk ahead."

PC CHIEF MEETS MAN WHO BUILT 1st LAW OFFICE

Memories of his days as a young lawyer in Saskatchewan were revived for Conservative Leader John Diefenbaker when he visited Veterans' Hospital here Tuesday afternoon.

In the corridor, he met 82-year-old William Hutchinson, who built Mr. Diefenbaker's first law office in Wakaw, Sask., 38 years ago.

Mr. Diefenbaker spent about half an hour in the hospital, and visited a number of patients in the wards. He was surprised at the number who came from Saskatchewan

Bus Crash Kills 35

NEW DELHI (AP) — Word reached here Tuesday night that 35 pilgrims travelling to a Himalayan religious centre were killed as their bus skidded on a wet road and plunged over a 200-foot precipice. The report said the accident occurred Sunday as the group was en route to Badinrath, sacred centre near the Tibetan border.

Start Made on Plans For New Ice-Breaker

Naval architect's staff at Yarrows Ltd. has started on detailed plans and working drawings for a 223-foot ice-breaker ordered in April by the transport department.

The purchasing department has issued orders for the steel, and actual work on the ship is expected to start late this year.

Dr. F. T. Fairey, MP for Victoria, said today award of the contract is a "tribute to the West Coast shipbuilding industry."

"I am very pleased the department has placed this work with a Victoria yard," he said. "At peak construction period more than 200 men will be employed on the project."

He said the ship would be based here, and would be used to service lighthouses and navigational aids during the season when northern waters are closed to navigation.

modernfold
FOLDING DOORS
See Them Now at—
Douglas Building Supply Ltd.
2811 DOUGLAS ST.
Phone 5-1478

See your Allstate Agent about

savings on auto insurance

Allstate's rates are lower than those of most other companies! These savings are made possible by Allstate's lower selling costs, up-to-the-minute office methods and a modern system for rating use of cars.

Allstate's protection is finest! Allstate has an outstanding reputation for reliable protection, dependable service and fast, fair claim settlements. Last year Allstate paid over $125,000,000 in claims to protect its policyholders. Proof that, whatever happens, you're in good hands with Allstate!

See how much you can save the Allstate way! Phone or visit your Allstate Agent today.

SIMPSONS-SEARS ORDER OFFICE
720 Yates St. Phone 5-3451

Your Victoria Agents:
Johnny Thomas, Phone 4-6908 — Cec Pearce, Phone 5-4621
Sandy Crawford, Phone 7-1561 — Les Shellen, Phone 4-3767

You're in good hands with ... ALLSTATE INSURANCE COMPANY
STOCK COMPANY PROTECTION
Canadian Head Office: Toronto

ROAF MOTORS LTD.

FORCED TO VACATE

OUR USED CAR LOT
AT COOK AND YATES

THIS IS A GENUINE SALE

TERRIFIC SAVINGS

HIGH TRADE-IN Allowance

10% DISCOUNT ON SALE PRICES

IF YOU HAVE NO TRADE!

STOCKS MUST BE REDUCED! WE MUST VACATE THIS CAR LOT!

37 CARS Must Be Sold

'56 DODGE CUSTOM ROYAL SEDAN	$3297
'54 DODGE CUSTOM ROYAL SEDAN	$2196
'56 DODGE 2-DOOR SEDAN	$2294
'53 CHRYSLER NEW YORKER SEDAN	$2342
'51 DODGE MAYFAIR COUPE	$1193
'53 PLYMOUTH 2-DOOR SEDAN	$1294
'50 PLYMOUTH SEDAN	$797
'55 METEOR A.T. SEDAN	$2098
'51 DODGE SEDAN	$898
'55 DE SOTO SEDAN	$3299
'53 CHEVROLET SEDAN	$1392

Many More to Choose From at Sale Prices

- 30-Day Exchange Privilege
- 6 Months' Good Value Warranty
- Free Life Insurance on C.A.C. Contracts
- First Time Payment in July

ROAF MOTORS LTD.
1061 Yates Street Phone 4-7196
DODGE • DE SOTO • DODGE TRUCKS

THIS SUMMER... WALK ON AIR!

MILLIONS OF TINY AIR BUBBLES CUSHION EVERY STEP

KAUFMAN "Foamtread" SUMMER SHOES

DAINTY NYLON LACE — So light and comfy, you have to *look* to make sure you've shoes on! Gay print insole, light leather outsole. Available in various colours.

HAPPY HOLIDAY COMFORT — Perfect for summer sports, yet dressy enough to wear into town. Washable too! Toss 'em in the machine and out they come spanking fresh.

AT BETTER STORES EVERYWHERE

COOL COMFORT — New! Nylon straw uppers trimmed with leather. Flexible, light, long-lasting, good-looking. "Foamtread" sole is welded to upper. No nails. No stitches. No cement. Can't come apart! Soft leather outsole wears longer than thickest leather sole.

NO CEMENT • NO NAILS • NO STITCHING

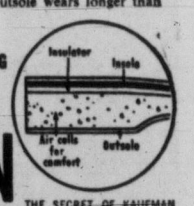

THE SECRET OF KAUFMAN "Foamtreads" COMFORT AND LONG-LIFE

Made by KAUFMAN RUBBER CO. LTD. KITCHENER, ONTARIO
48 Years in fine footwear
12-57A

SOLD BY ROYAL SHOE STORE 636 YATES ST.

SOLD BY GILMOUR CORRECTIVE FOOTWEAR 1407 DOUGLAS ST.

STYLERITE SHOES Shoes for All the Family 1404 Douglas, at Johnson

It Pays to Buy Nationally Advertised Products

TIP TOP TAILORS

SEMI-ANNUAL TAILORED-TO-MEASURE clearance SALE

FREE EXTRA PANTS or 20% OFF REG. PRICES

Choose from a tremendous selection of this year's most wanted fabrics

CLUB CLOTHES
SALE $43.60 REG. 2 pc. $54.50

"TIP TOP" CLOTHES
SALE $51.60 REG. 2 pc. $64.50

FLEET STREET CLOTHES
SALE $59.60 REG. 2 pc. $74.50

Don't delay—A sale like this happens only once in a long while. Many of these choice fabrics are in very short supply—so come in immediately for best selection.

FREE EXTRA PANTS

... in place of 20% discount you may, if you wish, order any of the above ranges at the regular price and get an extra pair of pants FREE.

LADIES—get an extra skirt FREE with your suit!

Your CREDIT is good pay 10 and wear it

Many luxurious Topcoatings and Sportcoatings included at 20% Off.

LADIES:

You also may choose from these selected ranges of beautiful fabrics. Tailored for you alone in your choice of many smart suit styles—at the same great discount shown above—or have an extra skirt FREE!

648 YATES STREET

Tip Top tailors

CHUCK Roast

Beef or Round Bone Roast

Properly trimmed to assure you of more good eating meat for your money . . . Grade Red

"A" lb. 32c

IT'S GENEROUS WITH GOOD EATING MEAT!

★ **Cross Rib** Roast Beef, Grade Red ..... "A" lb. 55c

★ **Blade Rib** Roast Beef, Blade Bone Removed, Grade Red ..... "A" lb. 59c

★ **Standing Rib** Roast Beef, Grade Red ..... "A" lb. 65c

Puritan Smoked Hams Boned and Rolled

End Cuts lb. 83c

Centre Cuts lb. 93c

FOWL

Safeway Select Quality, Grade "A," Fully Drawn. Average 3 to 6 lbs. lb. 49c

Bologna

PURITAN Slice for cold plates or in sandwiches. By the piece ..... lb. 32c

Frying Chicken

Safeway Select Quality, Cut up on cello tray ..... lb. 59c

Puritan Chuck-Style Luncheon Meats

A popular item for cold plates, sandwiches or picnic lunches . . . a variety to suit every taste.

SUMMER SAUSAGE	Mild flavor, 12-oz., each	49c
GARLIC SAUSAGE	12-oz., each	45c
SALAMI SAUSAGE	12 oz., each	49c
BRAUNSCHEIGER SAUSAGE	12-oz., each	43c
LIVER SAUSAGE	12-oz., each	39c
BOLOGNA	12-oz., each	29c
PICKLE and PIMENTO	12-oz., each	48c
CHICKEN LOAF	12-oz., each	45c

PORK BUTTS

Boston Style— Lean and Tender ..... lb. 57c

Chicken Breasts

The choicest part of the chicken—ready to fry. On cello tray ..... lb. 99c

Safeway's Your Best Place to Buy Garden-Fresh Spring Fruits and Vegetables

Each day finds new varieties of your favorite spring fruits and vegetables arriving at the store. Your meals will take on new zest and color when you serve fresh fruits and vegetables from Safeway's Garden Room.

Watermelon Red, ripe and juicy, lb. ..... 15¢

Florida Grapefruit White or Ruby 2 lbs. 29c

Valencia Oranges California, Assorted sizes 5 lbs. 69c

Avocadoes California, lb. ..... 29¢

Local Rhubarb Fresh, tart flavor, lb. ..... 7¢

Head Lettuce California, for crisp salads or sandwiches lb. 14c

Field Tomatoes Imported—Red ripe, For slicing or salads ..... lb. 39c

Green Onions Or Radishes, Local, bunch 5c

Cantaloupe Imported— Serve a la mode ..... lb. 27c

Give potatoes a special spring flavor with dairy-fresh butter, chopped parsley and chopped green onion tops.

New Potatoes

California, Fresh, Tasty New Potatoes In Shopping Bag

10 lbs. 57c

Field Cucumbers Local White Spine, lb. 39c

Asparagus Local, lb. 29c

Green Cabbage California, lb. 10c

Topped Carrots Imported, crunchy crisp ..... 2 lbs. 25c

Crisp Celery California, fresh stalks, lb. 17c

Green Peas California, tender, well-filled pods, lb. 23c

BUNCHED TURNIPS Local, lb. 10c

BUNCHED BEETS Local, lb. 15c

Tender corn, fresh as dawn! Bring out the wonderful flavor with sweet butter or margarine, salt and pepper.

Corn-on-Cob

From California—Fresh, tender, milky kernels—Serve with lots of butter

4 cobs 29c

No. 1 BANANAS

Golden Ripe ..... 2 lbs. 45c

SAFEWAY'S your BEST place to save!

Canada Safeway Limited

FULL TORONTO TRADING

INDUSTRIALS

By The Canadian Press

(Quotations in cents unless marked $. z—Odd lot, xd—Ex-dividend, xr—Ex-rights xw—Ex-warrants.)

Stock	Sales	High	Low	Close	Net Ch'ge
A—B					
Abitibi	1450	$32	31½	31¾	+½
Abit pr	255	$23½	23¼	23½	+½
Acad-All A	175	$18	18	18	
Agnew-S	102	$7⅞	7⅝	7⅞	−⅛
Alta Dist	600	165	165	165	+5
Algoma	1202	$142	140½	142	+1
Alumini	940	$43½	43	43	
Alum 2 pr	370	$45½	45⅛	45½	+¼
Ang Pulp pr	75	$51	51	51	
Anthes Imp	100	$24¼	24¼	24¼	+¼
Argus	562	$16⅝	16½	16½	+¼
Ashdown B	175	$12⅝	12⅝	12⅝	+½
A Art	3540	$11	10⅝	11	+⅝
A Art debs	70	$117	116½	117	+2
A Art wts	164	$13½	13	13⅛	−⅜
Atlas Steel	1315	$27	26¼	26⅝	−⅝
Auto Elec	100	$15	15	15	
Auto Fab A	100	300	300	300	−50
Bank Mont	1095	$48	47⅝	48	+¼
Bk Mont rts	10910	360	350	360	
Bank NS	25	$57¼	57¼	57¼	
Bath Pow A	25	$55	55	55	
Beatty	300	$7	7	7	+¼
Beav Lumber	z10	$19½	19½	19½	
Bell Phone	2788	$43½	43¼	43½	−¼
Bowater	400	$5⅝	5½	5½	
Bowater pr	50	$42½	42½	42½	+1
Bowat 5½ pr	z20	$46⅝	46⅝	46⅝	
Brazil	1029	$8⅝	8½	8½	−⅛
Brazil pr	z10	$94	94	94	
Br ank wts	z32	800	700	800	
Bright pr	z10	$20	20	20	
BA Oil	3424	$57⅛	56¾	56⅞	+¼
BCE 4 pr	z15	$78	78	78	
BCE 4¼ pr	100	$40⅝	40⅝	40⅝	−¼
BCE 5¼ pr	60	$90	90	90	−½
BCE 5 pr	645	$49	48	48	−⅜
BC Forest	2715	$11	10⅝	11	+⅝
BC Pack B	100	$16½	16½	16½	
BC Pow	2490	$50⅛	49⅝	50	+2¼
BC Phone	30	$44⅝	44⅝	44⅝	−⅝
Build Prod	175	$31	30⅞	31	
Bullochs B	z20	$5½	5½	5½	
Burlington	470	$15	14¼	14¼	−⅝
Burns	250	$10⅞	10⅞	10⅞	−¼
Burrard A xd	z5	$7	7	7	
C—E					
Cal Pow	420	$76½	75⅛	76	+1
Can Cem	320	$29¼	29	29	+⅜
Can Cem pr	z20	$27⅝	27⅝	27⅝	
CCC Stone	200	$8	8	8	
Can Foils	z30	$16½	16½	16½	
CI Fndry	390	$40½	39½	40¼	+¼
Can Malt	100	$48½	48½	48½	−½
C Pack B	175	$35	34⅞	35	
C Safe 4 pr	145	$91½	91½	91½	
CSL	35	$39	39	39	
C Bank Com	967	$49¾	49¼	49¾	+⅜
Cdn Brew	415	$26⅛	25⅞	25⅞	−¼
Cdn Can A	105	$13⅞	13⅞	13⅞	−⅛
Cdn Celan	130	$14½	14½	14½	−⅛
C Cel $1.75 pr	z5	$28	28	28	
C Chem	500	$7	7	7	
C Collieries	750	$5⅝	5⅜	5⅜	−⅛
C Colli pr	900	73	73	73	−2
C Drawn pr	100	$10⅝	10⅝	10⅝	+¼
C Dredge	1396	$22½	21⅞	22	−⅝
C Fairoks	z101	$20	20	20	
CG Sec A	z125	$22¼	22	22	
C Hydro Car	3030	$15	14½	15	
Cdn Oil	2831	$35½	35	35	+¼
Cdn Oil 5	z5	$101	101	101	
C Oil wts 53	280	$18½	18½	18½	+1½
C Oil wts 55	2760	$10⅛	9⅞	10⅛	+¼
CPR	940	$34⅛	34	34	−⅛
Cdn Pet pr	188	$25⅞	25⅞	25⅞	+⅛
C Util pr	z10	$94½	94½	94½	
C Vickers	150	$31½	31½	31½	−½
Chatco pr	100	335	335	335	−15
Cockshutt	100	$8⅝	8⅝	8⅝	+¼
Comb Ent	825	$13	13	13	+¼
Con Gas	895	$37	36⅞	36	−⅛
Corby vt	z45	$15⅝	15⅝	15⅝	
Cosmos	110	$12	12	12	−¼
Crestbrk	300	340	315	325	−5
Crown Zell	384	$50¼	49⅞	50¼	+⅜
Davis A	z35	$8½	8½	8½	
Dist Seag xd	840	$32¼	31⅞	32¼	−⅛
D Fndry	1279	$31⅞	31½	31⅞	
D Magnes	385	$16	15½	15½	−½
Dom Scot	z15	$26	26	26	
Dom Scot pr	80	$46	46	46	
D Steel ord	4340	$22¼	22¼	22¼	
Dom Stores	1085	$53⅜	51¼	53⅜	+⅜
Dom Tar	695	$11⅞	11½	11⅞	+⅛
Dom Tar pr	z25	$18½	18½	18½	
Dom Text	200	$8⅛	8⅛	8⅛	
Dom Wool	50	100	100	100	
D and M	500	135	135	135	−5
Dow Brew	z10	$30	30	30	
East Steel	z25	460	460	460	
Eddy A	25	$50	50	50	
Emp Life	50	$60	60	60	+2
Excelsior	4000	78	76	76	+1
F—J					
Fam Play	155	$17½	17½	17½	−⅛
Fanny F	130	$21	21	21	+¾
Fed Grain	25	$29	29	29	
Ford US	280	$53⅝	53¼	53⅝	−¼
Ford A	140	$106	106	106	+1
Foundation	450	$24	23	23	−1½
Fraser	185	$29½	29	29	−½
Fruehauf	10	$80	80	80	
Gatineau	165	$31¼	30	31	
Gen Bake	z150	$5⅝	5⅝	5⅝	+¼
Gen Dynam	453	$62	61½	61½	−1
GMC	z5	$40¼	40¼	40¼	
Goodyear pr	z15	$44	44	44	
Grafton A xd	z50	$14	14	14	
GL Paper	1605	$47½	45¼	47	+1½
GL Power	500	$24½	24¼	24½	+1
GN Gas	725	$9⅝	9⅛	9¼	+¼
GN Gas wts	1325	500	485	500	+5
GW Coal A	250	$6¼	6	6	−½
Guar Tr	z25	$21	21	21	
Gurney pr	40	$11	11	11	
Gypsum	225	$26	25⅝	26	+½
H Cotton pr	z20	$85	85	85	
Hard Carpet	200	$6⅛	6	6	−½
Hi-Tower	330	$10⅛	10⅛	10⅛	−¼
H Smith	100	$34	34	34	+⅛
Imp Bank	82	$51	51	51	
Imp Invest A	z25	$12⅞	12⅞	12⅞	
Imp Oil	2254	$59⅞	59⅛	59⅞	+½
Imp Tob	565	$12⅝	12¼	12¼	−¼
Ind Accep	565	$28½	28⅛	28⅛	+⅛
Inglis	125	490	490	490	+40
Ingram B pr	470	$10	10	10	+⅛
Inland Gas	6304	$10½	10	10¼	+⅜
Inind Gas wts	1445	550	530	550	+25
Inland Gas pr	z20	$15¼	15¼	15¼	−¼
I Bronze pr	130	$22	22	22	−1¼
Int Pete	436	$56¼	56	56	+¼
Intprov	100	$12	12	12	−⅛
Intprov B wts	z20	150	150	150	
Inter PL	3150	$60½	59⅛	59⅛	−½
Inv Syn	z20	$16	16	16	
Inv Synd A	750	$15¼	15	15	
K—N					
Labatt	100	$18⅝	18⅝	18⅝	−¼
Laurent A	z50	$12½	12½	12½	
Lob A pr	75	$29⅛	29	29⅛	−½
Lob New A	z47	$21	21	21	
Lob New B	1410	$21½	21	21½	+⅛
Lob pr	65	$42	42	42	+¼
Lon Hos A	z65	$6	6	6	
MacMill B	640	$31	30⅞	30⅞	−⅛
M Leaf Mill	300	$7¼	7	7	−½
Mass-Har	175	$6⅝	6⅝	6⅝	
Mass-Har pr	150	$80	79⅞	80	−1
McColl	184	$79	78	78	−¼
McColl pr	z30	$94⅞	94⅞	94⅞	
Mid Pac	z50	$19½	19½	19½	
Mid-West	9060	435	420	425	
M-West wts	200	220	220	220	+10
Milt Brick	200	250	250	250	
Molson A	150	$25	25	25	
Mont Loco	560	$17⅝	17½	17½	−½
Moore	356	$69	68⅝	68⅝	−⅝
Nat Drug	z75	$10⅝	10½	10½	
Nat Groc	100	$20	20	20	
N St Car	175	$28	27	28	+½
North Star	266	$15⅝	15⅝	15⅝	−⅛
North Star p	z165	$40¼	40	40	
N Star wts	120	700	700	700	
N Star wts 56	250	465	465	465	+5
Nor Phone	150	410	410	410	−30
NW Util pr	75	$79	79	79	−½
O—S					
OB Sup	100	49	49	49	−1
O Jockey	1687	205	200	205	
O Jockey pr	100	$9	9	9	
O Jock B pr	225	$8⅝	8½	8½	−⅛
O Jock wts	500	80	75	80	+5
Ont Steel	z20	$25	25	25	
Page-Hers	195	$140	139½	140	+1
Pembina	5405	$17⅞	17¼	17¼	−⅛
Penmans	75	$26	25⅞	26	+1
Powell R	380	$42½	41¾	42	−½
Pow Corp	350	$76½	76	76¼	+¼
Pres Elect	2500	120	110	120	+10
Roe AV Can	665	$23	22⅞	22⅞	−⅛
Royal Bank	723	$76½	75⅞	76	+1
StL Cem A	z50	$15½	15½	15½	
StL Corp	1370	$16½	16⅛	16⅛	
St L Cp A pr	90	$96½	96	96½	+¼
Sask Cem	1900	270	265	270	+5
Shawin	135	$91½	91½	91½	−1
Shawin A pr	25	$41⅞	41⅞	41⅞	+½
Shrf-Hors xd	920	$13⅞	13⅛	13⅛	−⅛
Shrf-Hors pr	250	$27	26⅞	26⅞	−⅛
Sicks	600	$21	21	21	−1
Sicks vt	z20	$21⅛	21⅛	21⅛	
Silverwd A	300	$10	10	10	
Simpsons	855	$19⅝	19⅝	19⅝	
SKD Mfg	z25	400	400	400	
St Pav	435	$40½	40	40	+¼
Stedman	170	$24¼	24¼	24¼	−¼
Steel Can	1368	$69⅜	68⅞	69	+⅛
Stuart Oil	z65	$16	15½	16	
S Propane pr	z25	$20	20	20	
S Prop wts	110	175	175	175	−25
Suptest ord	1136	$19½	18⅞	19¼	+½
Switson	300	350	350	350	−10
T—Z					
Taylor PC	z10	$9	9	9	
Thom Paper	100	410	410	410	
Tor-Dom Bk	725	$45	44⅝	45	+¼
Tor Iron	25	$28	28	28	+2
Tor Iron A	125	$27½	27	27½	+½
T Fin A	1128	$41½	41	41½	+½
T Fin 5 pc	50	$42½	42½	42½	−1
Trans-Mt	3302	$135½	129½	132	−3½
Trans PPL	1485	$32	30¼	31½	
Un Gas	504	$81¼	80¼	80⅞	−½
Un Gas rts	9091	645	625	630	−10
U Corp B	200	$23	23	23	
Un Steel	250	$15¼	15¼	15¼	−¼
Un Steel rts	8702	87	80	81	−3
Univer Prod	z21	$26¼	26¼	26¼	
Wainwr	800	400	390	390	−5
Walk GW	320	$74⅛	73⅝	73⅝	−¼
Webb Knp	500	425	415	415	−15
Westeel xd	z25	$17	17	17	
West C Brew	30	$26	26	26	
Weston A	1445	$26	25	25⅞	+⅛
Weston A wts	470	1000	1000	1000	+40
Weston B	605	$25⅜	25¼	25⅜	+½
Weston pr	z20	$92	91½	92	
Wpg Cent	2134	$18⅛	17⅞	18⅛	+1½
GH Wood pr	z10	$98	98	98	
Woodward	190	$38	37⅞	37⅞	
Wool Comb	255	300	300	300	
Curb					
Ang Cdn	100	$33	33	33	+¼
Anglo-Nfld	500	$8⅝	8½	8⅝	
Asbestos	525	$31	30⅞	30⅞	−¼
Brown	z238	$15⅞	15⅞	15⅞	
CD Sug	115	$22½	22½	22½	
CG Inv	109	$30⅝	30	30⅛	+⅜
C Indust	430	$19	19	19	
C Marconi	810	400	395	395	+5
C Westinghse	40	$49¾	49¼	49¾	+½
C Paper	623	$35	34¼	34½	−½
D Bridge	385	$27	26⅝	26⅝	−¼
D Glass	z10	$67	67	67	
Dupont	765	$21	20	21	+1
Int Util	450	$64½	63⅞	63⅞	−⅛
Lob Inc	z5	$80	80	80	
MacLaren	100	$85	85	85	+2
MO Paper	25	$31	31	31	+¼
Niag Wire	50	$43	43	43	+1
Ogilvie	110	$38	38	38	
Price Br	175	$50½	50	50	−⅝

MINES

Stock	Sales	High	Low	Close	Net Ch'ge
A—B					
Acad Uran	6675	13	12½	12½	−½
Aconic	14975	980	950	980	+40
Aconic vt	500	965	960	965	+10
Adovcoate	500	675	660	665	−20
Akaitcho	2500	30	29	29	−1
Algom	1000	$23½	23⅜	23⅜	+¼
Algom deb	70	$94	94	94	−1
Algom wts	1730	$14⅛	14⅛	14⅛	−⅛
Am-Lard	13600	21	17½	18	−3
Am Nephe	2766	130	125	127	−3
Anacon	2700	156	155	155	−1
Apex Res	8000	8	7	7½	
Arcadia	6200	195	188	191	−1
Area	4200	76	75	76	+1
Arjon	4000	13½	13	13	−1½
Ascot	5000	11½	11	11½	−½
Atlin-Ruf	132980	80	72	79	−2
Aubelle	30800	11½	9½	10½	+2½
Aumacho	900	22	22	22	
Aumaque	9250	14	13	14	
Avilla	500	8	8	8	
Bankeno	500	33	33	33	+2
Bankfield	1000	9½	9½	9½	
Barnat	2500	28½	28½	28½	−½
Barvue	1200	45	45	45	+2
Base Met	11900	68	65	68	
Baska	9100	39	36	38	−1
B-Duq	12700	122	115	122	−1
Beaucage	350	120	116	116	−4
Beav Lod	1000	28	28	28	+1
Belcher	6800	280	275	280	+5
Bethlm	7900	182	165	170	−15
B[illegible]con	1800	17½	17	17	
Bicroft	3500	234	229	234	+4
Bicroft wts	[illegible]	135	135	135	
Bidcop	1220	27	27	27	+2
B[illegible] Bay	[illegible]	81	81	81	+1
Bordulac	18600	14	10	14	+2½
B[illegible]	[illegible]	12	12	12	
Bouzan	7350	80	76	77	−1
Boymar	500	7½	7½	7½	
Bralorne	205	440	440	440	−5
Brilund	41200	61	54	61	+8
Broul Reef	[illegible]	91	91	91	−1
Brnhrst	30500	12	11	12	+1
Brunston	5000	11	11	11	
Brunswick	275	900	900	900	
Buffad	2000	9	9	9	
Buff Ank	1100	140	135	135	−10
Buff Cdn	5000	17	16½	17	
Buff RL	500	7½	7½	7½	−½
Bunker Hill	3100	10	10	10	−½
Burchell	30200	79	76	78	−2
C—E					
Camp Chib	1370	$10½	10	10	−⅛
C Dyno	4960	230	220	225	−5
C N[illegible]ca	1512	32	32	32	−1
Cdn Thor	4500	12	11	11	
Candore	1600	37	35½	37	+1½
Can-Erin	10875	69	65	68	
Can-Met	4105	460	450	455	−5
C-Met wts	920	370	360	360	−10
Cassiar	1700	715	700	715	
Castle	100	395	395	395	+30
Cent Pat	13525	275	255	272	+14
Cheskirk	4000	14	14	14	
Chester	1650	27	27	27	
Chib Jac	2400	250	245	245	−5
Chib-Kay	3700	35	35	35	
Cobalt	2100	50	50	50	+1
Chib M	700	200	191	191	−9
Chimo	2300	132	128	128	−4
Chrom	175	300	300	300	+5
Coch Will xd	800	114	109	111	−1
Cody-Reco	2500	36	35	35	+1
Coldstrm	29000	135	130	134	+4
Colomac	2500	10	10	10	−1
Coniagas	3900	220	212	215	
Coniaurum	1400	40	40	40	+8
Con-Key	3683	36	35	36	
C Bellek	38650	31	30	30	−1
C Beta G	1100	16	16	16	−½
C Callinan	14787	39	36	37	−1
Con C Cad	5000	11	10	10	−1
C Denison	4658	$22½	22¼	22¼	−¼
C Den wts	710	$14	13⅛	13⅜	+¼
C Discovery	700	295	290	294	+4
C Fen	2941	155	150	150	−3
C Guayana	2500	21½	21	21	−1½
C Halliwell	35175	99	90	99	+8
C Marben	9500	61	58	58	−2
Cn M and S	2581	$24	23½	23¾	−⅛
C Morris	2400	72	66	70	−2
C Mosher	1000	55	55	55	+3
Con Negus	6500	30½	29	29	
Con Nichol	1633	11	10	10	−½
C Regct	31950	152	139	148	−2
Con Sud	8430	270	257	263	+8
C Tungst	5500	27	27	27	−2
Conwest	5650	675	630	675	+45
Cop Corp	[illegible]	54	52	53	−2
Copcrest	2700	60	57	60	−2
Cop-Man	1650	22	21	22	−1
Coprand	1418	385	380	385	
Coulee	2300	72	71	72	
Cournor	2100	10	10	10	
Cowich	[illegible]	135	135	135	−12
Croinor	17900	16½	16	16	
Crowpat	2600	24	23	23	−1
Cusco	8500	19	18	18½	−½
Daine	59600	14	12	14	
D'aragon	1600	27	26	27	−1
DeCour	1600	43	40	40	−2
Deer Horn	500	24	24	24	
D'Eldona	500	13	13	13	
Delnite	700	100	100	100	−3
Diadem	6500	13½	13	13	+½
Dome	300	$12⅞	12⅞	12⅞	
Donalda	700	21½	21½	21½	+1
Duvan	4400	36	35	35	
E Amphi	[illegible]	13	13	13	−1½
East Mal	z40	124	124	124	
East Sull	1150	375	370	370	−5
East Met	2550	31	30	30	−1
East Min	2900	340	330	335	−5
Eldrich	1000	25	25	25	−2
El Pen-Rey	5100	33	29	32	−2
El Sol	19500	36	35	35	−2
Em Glacier	15700	22	20	22	+2
Eureka	2500	74	73	73	−2
Expl All	1600	29	28	29	+1
F—J					
Falcon	1027	$38⅛	37⅝	37⅝	−⅛
Faraday	30650	315	297	305	
Fara wts	4650	189	180	180	
F'west T	11600	28	27	28	
Fed Kirk	3000	16	16	16	−1
Fla Can	6219	890	875	885	
Francoeur	9000	15	14	14½	−½
Frobisher	2160	290	281	281	−9
Gaitwin	8100	19	18	18	−2
Galkeno	2483	110	107	107	−5
Geco Mines	100	$15½	15½	15½	−⅛
Genex	2000	24	23½	24	
Geo Scien	1200	106	105	106	−4
Gnt Mact	7000	15	15	15	
Glenn U	5825	44½	44	44	
Goldale	3500	25	23	25	
Goldcrest	3500	14	14	14	−1
Gold Eagle	2100	9	8½	9	
Gold Man	1300	95	92	92	−5
Grah Bous	3200	17	16	17	+1
Grandines	8000	15	15	15	
Granduc	1210	300	300	300	
Greyhk	11435	49	47	49	+1
Gulch	10500	15	14	14	−1½
Gulf Lead	4000	12	12	12	
Gunnar	3865	$20	19⅞	19⅞	−⅛
Gunn wts	1910	$13½	13	13	
Hard Rock	11650	15	15	15	
Har-Min	7700	37	36	37	+1
Hasaga	1000	16	16	16	−3
H of Lakes	500	12½	12½	12½	−½
Headway	1200	70	69	69	−1
Heath	3000	13	12½	12½	−½
Hollinger	1180	$31½	31	31⅛	−⅛
Hoyle	1200	630	620	630	−5
Hud Bay	975	$66	65½	66	+¼
Ind Lake	1000	13	13	13	+1
Inspiratn	1633	71	71	71	−1
Int Nickel	933	$106⅞	106¼	106¼	
Irish Cop	20550	151	139	140	+20
Iron Bay	1900	430	410	420	+10
Jacobus	4525	120	116	120	+1
Jaye Expl	15550	64	62	64	
Jeanette	23500	39	32	39	+3
Jellicoe	8250	22	21	21	−1
Joburke	2000	21	21	21	+1
Joliet	8600	55	52	52	−2
Jonsmith	7600	18	17	17	−1
Jowsey	7300	84	82	83	+1
K—N					
Kenville	500	9½	9½	9½	+½
Kerr Add	1075	$14⅛	14⅛	14⅛	+¼
Kilembe	1200	215	205	215	+10
Kilem wts	300	75	75	75	
Kirk Hud	4000	15	15	15	
Kirk Min	6100	117	111	114	−6
Labrador	1670	$23⅞	23¼	23¼	−½
Lake Cin	3700	139	135	135	
L Dufault	1100	150	145	145	−5
Lake Ling	5000	11	11	11	−1
L Osu	3000	34	34	34	−1
L Shore	7247	625	615	625	+10
La Luz	400	415	415	415	−5
Leitch	3400	90	86	86	
Lencourt	1500	13	12½	12½	−½
Lexindin	154100	33	30	32	
L L Lac	2300	275	270	274	−1
Lomega	3666	9	9	9	
Lorado	6000	133	128	131	+1
Lorado wts	2300	100	95	95	
Lyndhst	2200	36	36	36	
Macassa	4000	205	204	205	
Macdon	2000	49	49	49	+1½
Macfie	1500	13½	14	14	
MacLeod	3500	102	100	100	−5
Madsen	1700	151	150	150	
Malartic	1500	135	130	135	+5
Maneast U	6000	28½	28	28½	−1½
Maralgo	7838	38	36½	38	
Maritime	71400	150	145	149	−1
Martin	12000	12	11	11	−2
Maybrun	6900	48	46	46	−5
McIntyre	155	$94¼	93⅞	93⅞	−1½
McMar	500	13	13	13	
McWat	4200	46½	45	46½	+½
Mentor	5600	32	32	32	
Merrill	1675	155	152	152	−6
Midrim	3038	150	145	149	−1
Milliken	8600	370	355	360	
Min Corp	100	$16½	16½	16½	+¼
Min End	1350	27	27	27	
Min-Ore	2245	22	22	22	−1
Mogul	6900	164	150	157	+9
Moneta	2500	90	85	85	−10
Nama Cr	3600	58	57	58	
Nat Expl	3600	40	39	39	−2
Nealon	2100	15	15	15	−1
Nello	11250	29	26	29	+3
Nes Lab	3300	55	53	53	
New Alger	11800	14	14	14	
New Ath	1230	42	42	42	
New Bid	1500	11	10	11	
New Cal	1500	27	25	27	−½
New Delhi	10100	112	108	108	−2
N Dicken	1000	128	125	128	
N Fortune	6500	13	13	13	
N Goldvue	9600	12½	12½	12½	
N Harri	20000	34	32½	34	
N High	8300	28	28	28	
New Hosco	1500	27	24	27	+2
New Jason	5393	11	10½	10½	−½
N Kelore	8000	18	17	17	−1
Newlund	13450	45	44	45	
N Man	3600	121	115	118	−4
N Minda	13593	34	31	34	−2
N Mylama	4500	14½	13½	14½	+½
Newnor	2000	9	8	9	+1
New Rouyn	1500	11½	11½	11½	−½
N Senator	3000	8	8	8	−½
Nick Rim	4600	365	360	360	−10
Nipissing	2742	265	256	256	−9
Nisto	4000	10	9	10	
Nor-Acme	500	31	31	31	+1
Noranda	905	$50	49	50	+1
Norgold	1000	23	23	23	−1
Norlartic	2000	8½	8½	8½	−1
Normetal	750	460	450	450	−10
Norpax	11100	126	121	121	−4
N Rank	13780	148	140	145	−3
Northsp	6009	720	700	715	
Norsp A wts	1375	539	529	530	+20
North Can	300	161	160	161	
Norvalie	4000	25	22	23	−2
Nudule	5750	38	37	38	+1½
O—S					
Obaska	2000	7	7	7	−1½
O'Brien	6000	85	80	85	+5
Ogama	8000	11	11	11	
Oka Rare	2500	30	30	30	−2
O'Leary	4600	35	35	35	−½
Opem	1465	$12⅛	11⅞	11⅞	−½
Orenada	7000	31	30	31	−1
Ormsby	6350	58	55	55	−4
Osisko	48500	47	38	42	+4
Pat East	10000	14½	14	14	
Pamour	500	44	44	44	
Paramaq	4500	10½	10½	10½	+½
Pardee	8240	101	98	100	
Pater	2350	85	81	81	+1
Perron	21650	65	62	63	−2
Pick Crow	4500	144	135	139	−3
Pioneer	300	143	143	143	+3
Pitch-Ore	14000	10	9½	9½	−½
Placer	3000	$11	10⅞	11	+¼
Pow Rou	2240	72	70	72	−1
Pr Bord	13000	11	9½	10	
Preston	2700	780	770	770	−5
Pronto	1450	700	680	680	−30
Pronto wts	60	285	285	285	
Pros Air	1600	157	155	157	+2
Purdex	500	14	14	14	−1
Que Chib	11170	125	115	125	+7
Que Cop	4900	70	65	65	−5
Que Lab	8000	13	12	12	−1
Que Lith	[illegible]	900	900	900	
Que Man	2000	40	39	39	−2
Q Metal	5510	238	230	235	−2
Quemont	829	$12⅞	12½	12½	−⅛
Radiore	1100	105	105	105	
Rainville	1352	95	95	95	
Rare E	1000	60	60	60	
Rayrock	18650	168	161	165	+5
Reeves	100	150	150	150	−30
Renabie	500	135	125	131	−10
Rexspar	17800	73	70	72	+2
Rio Rup	2000	13	13	13	
Rix Athab	500	65	65	65	−1
Roche	8800	21	20	20½	−1
Rockwin	151405	161	151	158	−2
Rowan Cons	2500	12½	12	12½	
St Michael	2300	28	28	28	−2
San Ant	2700	51	50	50	
Sand Riv	12000	22	20	21	−1½
Sheep Cr	600	78	78	78	−6
Sherritt	4975	630	605	610	−10
Sigma	300	410	410	410	−10
Silanco	73300	18½	17	18	+½
Sil Stand	600	45	45	45	
Siscoe	6300	90	88	88	−3
Stdcona	2000	35	34	35	
Stanleigh	1700	525	515	520	+5
Stanleigh wts	2920	385	370	375	−15
Stanrck	900	380	365	370	−20
Starratt	37750	29	27	29	
Steeloy	4500	9½	9½	9½	
Steep R	2861	$22⅞	22½	22½	−⅛
Sturgeon	3000	37	35	35	
Sud Cont	10000	12	12	12	
Sullivan	1600	305	295	295	−15
Sylvanite	600	148	145	145	−3
T—Z					
Tandem	3000	10	9	9	
Taurcanis	5250	55	53	54	−1
Teck-H	9510	168	164	164	−2
Temag	4000	400	375	375	−15
Thom L	800	93	93	93	+8
Tiara	21300	20½	19	20½	+½
Tombill	9500	55	50	52	−3
Trin Chib	500	23	23	23	
Ult-Shaw	8089	70	68	68	
U Mining	2100	20½	20½	20½	−½
U Asbestos	605	675	660	660	−5
Un Keno	z92	525	500	500	
U Mont	5500	13	12	13	−1
Vandoo	28800	12	10	11	−1
Ventures	2230	$41⅛	40⅛	40⅛	−½
Vico	30900	20	18	19	−1
Violam	2000	170	163	165	+3
Waite Am	725	785	770	785	
Weedon	1000	38	37	37	−1
Werner	1300	23½	23½	23½	−1½
Willroy	1400	197	195	195	−5
Wiltsey	2000	17½	16	16	−2
Winch	500	9	9	9	+½
Windard	11500	10½	10	10½	+½
Woodgrn	5800	110	106	110	
Wr Harg	400	136	135	136	+1
Yellorex	500	9	9	9	−½
Yk Bear	4930	174	168	170	−5
Zenmac	3000	33	31½	33	
Curb					
Bulolo	200	405	405	405	−10
Pato	1768	420	415	420	+5
Pend Ore	200	255	250	250	
Yukon Con	2500	64	60	60	−3

OILS

Stock	Sales	High	Low	Close	Net Ch'ge
Acme Gas	1000	18	18	18	
Ajax	1800	75	75	75	−1
AP Cons	6010	48	46	48	
Am Leduc	4450	36	35	35	
Anchor	3000	22	20	22	
Bailey S A	2235	$16⅝	16½	16⅝	−⅛
Bailey S pr	125	$33⅛	33⅛	33⅛	−¼
Banff	900	276	271	276	+1
Bata	10000	10	10	10	
Britalta	8424	315	310	315	
Cabanga	11283	320	310	320	+5
Calalta	3950	135	132	135	+3
Cal Ed	410	$31⅛	31	31	−½
Calvan Con	200	510	510	510	−5
C Oil Lds	700	400	395	400	
CS Oil wts	300	245	245	245	+5
CS Pete	980	760	740	755	−10
Cdn Ad Oil	3000	48	46	46	−1
Cdn Atl Oil	9441	870	850	865	+5
C Chieftn	4200	285	275	275	−9
C Deca wts	500	130	128	128	−2
Cdn Dev	22308	905	875	890	−10
C Ex Gas	1700	750	740	740	
C Homestd	2165	220	210	215	−5
C Husky	12975	$21½	21	21½	+⅜
C Husky wts	600	$14⅛	14	14⅛	+⅜
C Prospect	500	390	390	390	
Cen Del Rio	12377	905	885	895	−5
Cent Expl	400	425	425	425	−5
Charter Oil	1400	380	370	375	+5
Conro	500	15	15	15	
C Allenbee	2500	13	13	13	−2
C Dragon	2600	50	48	48	−1
C East Cr	5090	48½	47	47	−10
C Mic Mac	1541	475	470	470	−10
Con Peak	4000	11	11	11	+1
C West Pete	900	$13	12⅞	13	+¼
Cree Oil	900	510	505	550	−5
Cree wts	2900	280	270	270	−10
Dev-Pal	46227	264	246	262	+9
Dome Expl	1550	$13½	13⅜	13⅜	−⅛
Duvex	5250	18	17	17	
Fargo	[illegible]	480	475	475	
Gen Pet A	1125	550	550	550	
Gr Plains	250	$42	41½	41½	−½
High Crest	2500	34	32	32	−2
Home Oil A	15435	$22⅛	20	21⅛	−1
Home Oil B	12695	$22	19⅞	20⅞	−1⅛
Humber	6800	216	210	210	−5
Lib Pete	4800	239	231	238	+2
Ll Pete	7100	14	13	14	+1
Majtrans	2500	8	7½	8	
Marigold	2100	23½	23½	23½	−1½
Medal	5233	485	465	465	−20
Mer Pete	1020	$13⅞	13⅞	13⅞	+⅛
Midcon	21830	153	148	150	−3
Mill City	2785	31	30	30	−½
Nat Pete	1400	405	395	400	
N B Dom	6015	280	272	274	+2
N Chamb	4200	235	230	233	−5
N Concord	3000	28	28	28	
N Cont	19350	70	65	65	
N Gas Expl	8200	215	200	205	−10
N Superior	4083	245	240	245	
Northcal	1625	42	42	42	
NC Oils	2070	525	515	515	+10
NCO pr	265	$37½	37½	37½	
Northld	1000	60	60	60	−2
Oil Select	22000	14	12½	14	+½
Okalta	5000	284	275	284	+4
Pac Pete	11089	$28⅛	27⅞	27⅞	+⅛
Pan West	26600	46	43½	46	+2
Peace River	4300	$14⅝	14½	14½	−½
Permor pr	5650	370	350	350	−20
Peruv Oils	700	166	165	165	+5
Petrol	17050	112	105	107	−1
Phillips	1400	162	160	160	+4
Ponder	2700	70	66	66	−2
Provo Gas	28128	360	345	350	−10
Reef Expl	11160	12½	12	12	−½
Richwil	753	165	160	165	
Rocky Pete	6598	64	61	64	−1
Roxana	6400	21	19	19	−1
Royalite	355	$18⅝	18¼	18⅛	−⅛
Royalite pr	135	$31	31	31	−1½
Sapphire	700	138	135	138	
Sapph debs	30	$65	65	65	
Scurry	35318	325	299	320	+20
Secur Free	750	505	495	505	
South U	1000	36½	36½	36½	+½
Spooner	110550	67	59	62	+2
Stanwell	33385	140	135	139	
Tex Cal	18850	87	84	85	+2
Trans Can	1650	295	286	286	−4
Trans-Em	23300	290	270	280	+8
Triad Oil	806	755	755	755	−20
Un Oils	267307	420	330	380	−30
Vulcan	7050	75	75	75	
Wespac	14600	46	44	44	−1½
W Maygill	100	165	165	165	−9
W Decalta	6570	265	255	260	−5
W Dec wts	1550	107	104	104	+4
W Naco	7301	265	255	255	−5
Yan Can	1200	10	10	10	−1
Curb					
Dalhousie	13700	41	35	41	+5

Total sales: 3,925,000.

VANCOUVER—NOON

(Provided by Hagar Investments Ltd.)

MINES	Bid	Asked
Ad Astra	9½	11
Ainsworth	6	9½
Amer Stdrd	14	
Beaver Ldge	27	28
Bthlhm Cpr	171	165
Bralorne		440
Canam Cpr	29	31
Canusa Cbu	7½	10
Caribou Gld		64
Cln Clries A	41	
Do B	41	
Cowich Cpr	125	135
Dorreen	5	7
Giant Msct	15	17
Granduc		300
Hamil		5½
Hghld Belle	115	
Jcksn Mines	7	
Kty B Mtls	1½	2
Md Wst Cpr	37	39
Nat Exptn	38	42
NW Vntures	12	
Pacific Nckl	115	118
Pend Oreille		250
Pioneer Gld	138	145
Placer Devel	10⅞	
Premier Brdr	9½	10½
Qutsine Cpr	54	55
Red Hawk	4	
Reeves McD		150
Sheep Creek	80	84
Silbak Prmr	13	14
Silver Stdrd	43	47
Skeena Silver	10	11
Spud Valley		9
Surf Inlet	21	22
Tylr Bridge	12½	14
Trojan	22½	25
Utica	3	3½
Vananda	3½	4
Wstn Exptn	45	50

INDUSTRIALS	Bid	Asked
Alta Dstlrs		155
Do VT	140	145
Boyle A	10	
Do B	8½	8¾
BC Frst Prdt	10⅞	11¼
BC Power	50	50⅛
BC Tlphone	44½	45
Cdn Collieries	5¼	6
Do pfd	73	75
Cpl Estates	485	495
Cons Mining	23½	23⅝
Ctbk Timber	315	330
Crwn Zllrbh	17⅞	18⅛
Grwrs Wine	5⅜	6
Inld Nt Gas	10	10½
Do pfd	15	15⅛
Jhnston Stor	10⅛	
Lucky Lgr	410	420
MacMillan B	30⅞	31
Mdwst Gas	415	430
Neon Prods	13	14
Okgan Phone	10⅜	11
PC Terminal	34	
Powell River	41½	42½
Sidney Rfng	29½	
Sun Pblhg A	10	10⅜
Do B	10½	11¼
Wstr Ppr A	24	
Do B	25	25½
Wstn Pywd	14½	15½
Wdrd Stores	10⅜	11

OILS	Bid	Asked
Altex	30	33
AP Con	47	49
Basco Pete	39	43
Bata Pete	9	10
Brtita Pete	300	315
Charter Oil	370	375
Fort St Jhn	885	900
Futurity	62	65
Gnrl Pete A	540	575
Gnrl Pete	560	600
Hargal Oil	7	7½
Home Oil A	20¼	
Leamac	7½	
Medallion	475	495
Mill City	29	30
New Chmbn	225	235
New Gas Ex	205	220
New Sperior	235	230
Pacific Pete	27⅞	28
Peace River	14½	14¾
RC Ventures	60	
Sparmac	29	30
Stanwell	135	137
United	375	380
Vanalia	32	35
Vantor Exp	260	262
York Oil	7	8

NEW YORK CLOSING PRICES

TUESDAY

(Provided by Hugh MacKay & Co.)

Stock	Close
Allied Chemicals	91⅞
Alum Co of Amer	99⅞
American Can	41½
American Smelter	54⅛
American T & T	178⅝
American Tobacco	73
American Gas Elec	39⅛
Anaconda Copper	65¼
Atchison Topeka	23⅝
Atlantic Coast Line	44⅛
B & O Railway	49
Bethlehem Steel	48⅜
Boeing Aircraft	49⅝
Canadian Pacific	35⅛
Chrysler	75⅜
Cleveland Electric	43⅛
C & O Railway	64⅛
Columbia Gas	17⅛
Comwealth Edison	40⅛
Con Edison	43⅝
Corn Products	31
Detroit Edison	41⅞
Doug Aircraft	82⅛
Du Pont	196
Del & Hud	27⅝
Est Kodak	98⅛
El Paso	39⅛
Do B	87⅛
Erie RR	19
Ford	56¼
Gen Dyn	64⅞
Gen Elec	66⅛
Gen Foods	45⅝
Gen Motors	42⅝
Goodyear	86
Grt Northern	43⅝
Gulf Oil	147
Houst L & P	59
Ill Cent	56⅛
Int Harvest	36
Int T & T	36⅛
It Nickel	109⅝
Johns Man	51
Kas City Sou	67⅛
Kaiser Alum	45⅝
Kennecott	114⅝
Loews	20
Lockheed	45⅝
Mont Ward	38⅜
Nat Distil	27⅝
Nat Steel	73⅞
New Haven	15
NY Cent	32⅝
Niagara P	31
Norfolk West	67
North Pac	47
Ohio Oil	41⅛
Pac Gas-El	49⅛
Pan P & L	54⅛
Penn RR	21
Peoples Gas	48⅛
Phila Elec	40⅝
Proct Gam	48⅛
Pub Svc	31⅛
Radio Corp	38⅝
Rep Stl	55
Rock Is	35⅛
Ryl Dtch	52⅛
Safeway	68⅛
Sears Roe	27
Shell Oil	77
Sinclair Oil	67¼
Socony	58⅛
S Cal Ed	50⅛
S Pacific xd	44
Southern RR	41⅛
Sperry Rand	28
St Regis Paper	36⅛
Stand Calif	53⅝
Stand Oil NJ	63⅛
Sunray O	28⅛
Texas Co	75⅞
Un Carbide	119⅞
Un Pac	30⅞
Untd Aircraft	77⅛
US Rubber	45⅛
US Steel	65⅞
Warner Bros	25⅛
Westghse	60⅝
Woolworth	43⅛
Zenith	116
Burroughs	462

UNLISTED

VANCOUVER	Bid	Asked
Anuwon	8	
Bethsaida		15
Bluebird	1	2
Caribou Hud	1	
Cass Cons	5	9
Contl Mng	20	24
Copper Ridge	4	5
Crown Silver		4
Guichon		22
Kamloops		15
Kaslo		5
Laco	9	12
Midland Pt	3	4
Makaoo		35
North Lodge	15	
New Weelgtn		14
Nadira		50
Rico	8	
Salmo		9
Seymour		8
Silver Mill	3	2½
Sunloch		150
Trisides	8	9
Tungsten		5
Victory Tung		10
Woodbury	3	5
Yreka		75
TORONTO		
Bluegrass	7	11
Cdn Brit Al	14	14½
Cdn Javelin	24	25
Cdn Superior	20	21
Cdn Radium	7	10
Clix	5	10
Conecho	13	19
Delmico	14	19
Dunvegan	7	11
Elbonanza	6	10
Dunvegan	6	10
Fleetwood	5	8
Goldmaque	3	6
Kamlac	6	10
Larum	7	11
Lunecho	40	45
Nicoba	13	18
Oceanic	370	395
Okland	7	11
Orfino	6	10
Pinepoint	11½	13
Rio Tinto	335	370
Do wts	240	270
Sogemines	23½	24½
Surpass.	125	135
Starlight	7	10
Uran Ridge	15	20
MISCELLANEOUS		
Ang-C Tel A	36½	38½
Do pfd	43	45
BC Sugar	30	32
BC Tel pfd 6	108	
Do pfd 4¾	93½	96
Do pfd 4½	88	91
Do pfd 4¾	85	
Calg Pr pfd	84	88
Can Util pfd	94	95
Dover Ind	9	10½
Hudson's Bay	30	31½
Std Fuel pfd	37	42
H. Smith	43	45
Safeway (C)	90	92
OK Heli	290	310
CONVERTIBLES		
Abitibi	94	96
BCE Units	707	715
Canmet	103	113
Cdn Brit Al	144	148
Cdn Dyno	98	100½
Cdn Petro	112	115
Cdn Pros	98	
Cent Leduc	115	118
Dosco '70	120	123
Gt Plains	245	
Home Oil 5%	150	155
Do 5¾%	120	
Inland Cem	111	114
Loblaw	104	
Lorado	96	99
Milliken	102	105
Rio Tinto	115	118
Smelter Pwr	96½	98
Stanleigh	100	103
Stanrock	98½	100½
Triad	96	98
Webb & Kp	96½	99
Weston	112	115
PIPELINES, ETC.		
Alta Gas Tk	18¼	18½
Cdn Delhi	12¼	12½
Cdn Ex Gas	111	114
Inland Gas	108	111
N Ont NG	23¼	23¾
Northland	101	103
Pacific Pete	138	143
Que NG un	173	176
Do stock	27¼	28
Tr Cda cum	135	139
Do com	35¼	35⅝
Westcst Un	215	219
Dt VT	48¼	48½

LONDON

Assd Elec Ind 66s 9d, Assd News 13s 10½d, Babcock and Wilcox 73s 6d, Blyvoors 19s, Bowater 45s 6d, Brit Am Tob 58s 3d, Brit Cel 23s 4½d, Can Pac $70, Central Min 66s 10½d, Courtaulds 36s 3d, Daggafontein 29s 4½d, Daily Mirror 10s 9d, de Beers dfd 95s 7½d, de Havilland 21s 10½d, Distillers 25s, Dunlop Rbr 19s 10½d, Elec and M Ind 32s 1½d.

Ford 38s 1½d, Gen Elec 57s 9d, Gt Univ Strs 53s 3d, Hudson's Bay 246s 9d, Imp Chem 45s, Imp Tob 39s 9d, Metal Box 58s 3d, Mex Eagle 20s 10½d.

Rand Mines 71s 3d, Rolls Royce 126s, Shell T and T 188s 6d, Tanganyika 173s 1½d, Unilever 102s, Utd Molasses 37s 9d, Vickers 43s 9d.

Bonds: Brit 2½s Consols £51½, Brit 3½s War Loans £70⅛, Brit fundings 4s 1960-90 £89 9-16.

COWICHAN COPPER PURCHASES MILL

VANCOUVER (CP)—Cowichan Copper Ltd. announced Tuesday it has purchased a mill for its Vancouver Island property and hopes to have it in operation within six months.

President Oswood G. MacDonald said the company is assured of a minimum production of 12,000,000 pounds of copper annually and is confident of showing a net profit of $2,000,000 a year for the first three years.

MARKET SUMMARIES

Trading Slowest In Three Months

Although trading was the slowest in three months on the Toronto stock exchange today industrials showed strength.

B.C. Power led individual winners with 2½ point advance at 50¼. Calgary Power, Royal Bank and Page-Hersey Tubes each gained a point. Trans-Mountain lost a point at 134½.

The market at New York remained slightly lower on average today but there were gains among some oils and other selected issues.

AT TORONTO the mining list offered little in the way of outstanding price changes. Conwest gained 40 cents at $6.70 and Aconic added 30 cents at $9.80. Stanrock uranium was down 20 cents to $3.70. Senior base metals were mixed.

Western oils had a few fair-sized price changes but most were confined to 10 cents. United Oils was the most active issue and was down 30 cents at $3.80.

AT NEW YORK Canadian issues were irregular. Hudson Bay was up ¼ and Dome Mines ⅛. Lower were International Nickel, off ⅜, and Distillers-Seagrams ⅛.

Among Canadian stocks on the American exchange, Shawinigan advanced ¼. Scurry-Rainbow ⅛ and Eureka 1/16 Preston East Dome was ⅛ lower.

AT MONTREAL industrials today showed an irregularly mixed trend in moderate trade on the stock exchange.

AT LONDON oil shares were the firm feature of the stock market today. The market was unsettled to some extent over the fall of the French government.

Industrials showed no decided trend and price movements were mainly small. Steel shares were weak.

Losses predominated among the miscellaneous leaders but Hudson's Bay gained.

Dollar stocks were irregular but Canadian issues were firm.

AT VANCOUVER trading was moderate with prices down a fraction. Vantor moved 12,800 at $2.65. United Oils traded 4,000 down to $3.75. Basco Oils moved 24,800 at 40. Mid-West Copper sold 5,000 at 37.

Closing Averages

Dow Jones closing stock averages:

30 Industrials 504.37, off 1.67
20 Rails 146.67, off .75
15 Utilities 74.66, up .05
65 Stocks 176.08, off .54
Shares: 1,750,000.

Toronto closing averages:

Industrials 481.75, up 0.52
Golds 79.24, up 0.03
Base Metals 205.16, off 0.75
Western Oils 181.55, off 1.01
Shares: 3,925,000.

Montreal closing averages:

Industrials 290.6, up 0.3
Golds 84.22, up 0.42
Utilities *152.6, up 0.5
Papers 1,263.95, off 2.94
*New high.
Shares: 593,700.

Vancouver (Tuesday):

20 Industrials 108.76 up .22
20 Mines 94.03 off .69
20 Oils 153.40 up 1.48
Sales: 151,621.

TOP TRADERS

TORONTO LEADERS WEDNESDAY
By The Canadian Press

Stock	Sales	High	Low	Close	Net Ch'ge
INDUSTRIALS					
Inland Gas	6304	$10½	10	10¼	+⅜
Pembina new	5405	$17⅞	17¼	17¼	−⅛
D Steel ord	4340	$22¼	22¼	22¼	
A Art	3540	$11	10⅝	11	+⅝
Trans Mt	3302	$135½	129½	132	−3½
OILS					
Un Oils	267307	420	330	380	−30
Spooner	110550	67	59	62	+2
Dev-Pal	46227	264	246	262	+9
Scurry	35318	325	299	320	
Stanwell	33385	140	135	139	
MINES					
Lexindin	154010	33	30	32	
Rockwin	151405	161	151	158	−2
Atlin-Ruf	132980	80	72	79	−2
Silanco	73300	18½	17	18	+½
Maritimes	71400	150	145	149	

INVESTMENT FUNDS

(Provided by Carlile & McCarthy Ltd and James Richardson & Sons.)

Fund	Bid	Asked
Cana Fund	3683	3857
Can Invest Fund	919	1008
Leverage of CDA	567	623
Super Income	407	411
Super Growth	215	217
Super Exec 55	3572	
Super Amer	647	653
Super Exec 56	2933	
Super Exec 57	501	526
All Can Comp	618	671
All Can Div	554	602
Mutual Accum	710	776
Mutual Income	547	598
Grouped Income	412	450
Trans Canada	655	705
Corp Invest	881	957
Invest Mutual	1068	1155
Timed Invest	530	520
Growth Oil & Gas	968	1017
Growth Mines	457	502
Champion	551	606
Saving & Invest	513	561
Pret & Rev	513	561
Regent	455	509
Diversified Securities A	1910	
Diversified Securities B	410	445
Trans Canada A	3100	
Trans Canada B	3265	
Trans Canada C	655	705
All Cana Comp	618	671
All Can Div	554	602

$ EXCHANGE

(From Canadian Press and Royal Bank)

VICTORIA—Banks buying U.S. cheques 4⅞ per cent discount. Cash at 5 per cent discount. Silver at 7 per cent. Selling cheques at 4¼ per cent discount and cash at 4¾ per cent discount.

MONTREAL (CP)—The U.S. dollar was at a discount of 4⅛ per cent in terms of Canadian funds today. Pound sterling $2.66⅛.

NEW YORK (CP)—The Canadian dollar was 4 23/32 higher at a premium of 4 23/32 per cent in terms of U.S. funds today. The pound sterling was ⅛ lower at $2.79⅛.

Grain Marketings

WINNIPEG (CP)—Grain movement May 21 (1956 bracketed) at western country elevators:

Deliveries: Wheat 1,269,000 bushels (2,925,000); coarse grains 727,000 (1,245,000). Box cars loaded: Wheat 1,186 (1,054); coarse grains 488 (404).

Call

4-4179

for FREE HOME DELIVERY

"Also Brewers and Bottlers of Silver Spring Ye Olde Ale, Silver Spring Beer, Rainier Beer and Silver Spring Stout."

LU-1-E

This advertisement is not published or displayed by the Liquor Control Board or by the Government of British Columbia.

THE MARKET AS WE SEE IT

A SHORT-TERM INVESTMENT AT 6%

We can offer 5 $1,000 City of Victoria 3% bonds due December 1, 1958, at a price to yield 6% to maturity. This offer is subject to prior sale and change in price without notice.

Gillespie, Hart & Co. Ltd.

611 Fort Phone 4-1181

SOCIAL CREDIT GIANT RALLY

PREMIER

W. A. C. Bennett

WALDO SKILLINGS

NOEL BELL

ROYAL THEATRE

FRIDAY

MAY 24

8 p.m.

Come early— —be sure of a seat

Inserted by Social Credit Federal Campaign Committee

TODAY'S GRAIN PRICES

WINNIPEG (CP) — Prices were somewhat irregular today on the Winnipeg Grain Exchange as export business was again confined to flax and barley.

Only new export sales in coarse grains were parcel lots of flax to Japan and barley to the United Kingdom. It also was reported that Japan purchased 700,000 bushels of Canadian wheat.

No information was available on overnight export wheat loadings. Lakehead prices for class two, IWA and domestic wheat were unchanged.

(James Richardson & Sons)

	Open	High	Low	Close
Oats—				
May	71	71	70⅞	71⅛
July		71⅛	70⅝	71⅛
Oct.	70⅞	71	70⅞	70⅞
Rye—				
May	107½	104¼	102½	104
July	104⅛	105½	103⅛	105¼
Oct.	106	107⅞	105⅛	107⅞
Barley—				
May	89	90	89	89⅞
July	90¼	91⅜	90¼	91⅛
Oct.	93⅝	93⅞	[illegible]	93⅝
Flax—				
May	268½	268½	265½	265½
July	264	264	263½	263½
Oct.	257	258⅞	257	258½

Cash Grain Close—Oats, 2CW, 75; barley, 1 and 2CW, 6ROW, 93⅞; rye, 1 and 2CW, 104; flax, 1CW, 266.

CHICAGO (AP)—Corn and soybeans futures lost a cent or more a bushel on the board of trade today before the downturn attracted buying that boosted prices somewhat.

	Open	High	Low	Close
Wheat—				
July	208⅛	209⅛	207⅞	209⅛
Sept.	210⅛	211⅛	210⅛	211⅛
Dec.	215⅛	215⅝	214⅝	215⅝
Corn—				
July	133½	133½	132¼	133⅛
Sept.	134⅞	135⅛	130⅞	134⅝
Dec.	127⅞	128	126⅞	128⅛
Oats—				
July	67	67⅛	66⅛	67⅛
Sept.	68⅛	68⅝	67⅞	68
Dec.	70⅝	70⅝	70⅝	70⅝
Rye—				
July	118⅛	118½	117¼	118
Sept	120½	121	120⅛	120⅞
Dec.	124⅛	125¼	123⅞	125⅛
Soybeans—				
July	235	235¼	233¾	235
Sept.	229⅛	229⅝	228⅝	229⅛
Nov.	224⅛	224⅝	224	224⅝

MELCHERS DISTILLERIES LIMITED

DIVIDEND NOTICE

Preferred Cumulative Dividend

No. 41

NOTICE IS HEREBY GIVEN that a dividend of thirty cents (30c) per share (being at the rate of 6% per annum) has been declared for the six months period ending on the 30th day of June, 1957, on the 6% Cumulative, Participating, Preferred Shares of this Company, payable on the 29th day of June, 1957, to Shareholders of record at the close of business on the 31st day of May, 1957.

By order of the Board of Directors.

S. MARCHAND, Secretary.

A. E. Ames & Co.

Limited

Investment Securities

Royal Trust Building • 612 View Street, Victoria, B.C.

Telephone: 3-4171

TORONTO MONTREAL NEW YORK LONDON, ENG. VANCOUVER WINNIPEG CALGARY LONDON

E. STUART DAVIDSON

BARRISTER, SOLICITOR

Formerly of Vancouver and Chilliwack, B.C., and since January, 1950, an associate with partnerships at 308 Toronto Dominion Bank Building 1405 Douglas Street, Victoria, announces that he has removed to

301 YARROW BUILDING

625 Fort Street, Victoria, B.C.

where he will continue the practice of law under his own name.

Telephone 2-9335

HAS YOUR HUSBAND MADE HIS WILL ?

Most men realize the value of a Will. Unfortunately, many of them put off making one until it is too late. Make sure your husband protects you and your family by drawing up a Will now. Write or telephone, without obligation, for information:

THE ROYAL TRUST COMPANY

1205 GOVERNMENT, VICTORIA • 626 PENDER ST. W., VANCOUVER

R. W. PHIPPS, MANAGER GEORGE O. VALE, MANAGER

• The Asbestos Industry
• Quebec Natural Gas Corporation
• Newfoundland's Industrial Growth

The importance of asbestos to Canada's economy, the forthcoming advent of natural gas into the Montreal area, and the significance which Newfoundland's industrial growth carries for two important utility companies operating in that Province are subjects discussed in our current "Investment Review."

Also included are comments on Canadian business activity . . . the bond, money and stock markets . . . recent news of Canadian companies . . . and a recommended list of investment securities.

For your free copy of "Investment Review" just call or telephone any of our offices, or mail the coupon below.

NESBITT, THOMSON AND COMPANY, LIMITED

506-612 View Street, VICTORIA. Phone 4-1191

Manager: A. F. Harvey

MONTREAL QUEBEC TORONTO OTTAWA HAMILTON LONDON, ONT. KITCHENER WINNIPEG REGINA SASKATOON CALGARY EDMONTON LETHBRIDGE VANCOUVER VICTORIA SAINT JOHN FREDERICTON MONCTON HALIFAX BOSTON NEW YORK

Please send me a copy of your current issue of "Investment Review"

Name ....

Address ....

....

828A

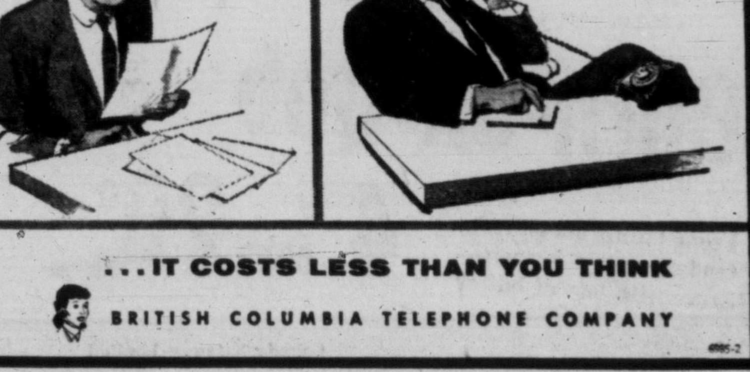

. . . IT COSTS LESS THAN YOU THINK

BRITISH COLUMBIA TELEPHONE COMPANY

6985-2

Victoria Daily Times

VICTORIA, B.C., WEDNESDAY, MAY 22, 1957

HOLD YOUR BREATH . . .

Lethal Japanese mine which drifted across Pacific, washed ashore on Graham Island in the Queen Charlottes, was detonated last week by three-man disposal team from HMCS Naden. Attaching detonator are Lieut. A. E. Booth and PO Julian Verschere. Lieut. Gerald Lawther headed team which was flown to scene by RCMP aircraft.—(RCN Photo.)

MONTE ROBERTS

I have been asked to state where I stand on the issues of the current federal election campaign.

Well, I will tell you where I would LIKE to stand on the issues of the current federal election campaign.

I would like to stand foursquare upon the heritage of our past, with my shoulder to the grindstone and my eyes firmly fixed on the glorious future.

That is where I would like to stand on the issues of the current federal election campaigns.

The trouble is, I can't find any issues.

I have looked high and low, and all I have found so far are some back issues of Readers' Digest.

I find it very difficult to take a stand on back issues of Readers' Digest.

And it would appear that many of the candidates are also having difficulty in finding issues on which to take a stand.

A candidate without an issue is a sad sight indeed, and we should all extend our sympathy. More than that, we should perhaps try to find a few issues for these underprivileged candidates.

A very good issue on which any candidate could take a stand would be the question of money.

Candidates would be well advised to come out in favor of money.

Money is a popular item in nearly every household, and a candidate who endorsed money would win wide support.

Another issue would be tent caterpillars.

Candidates who come out flat footed against tent caterpillars would win great popular support, although they might lose a few votes to members of the tent and awning industry.

This latter handicap could be overcome by coming out in favor of awnings.

The question of overtime hours in industry is also a good issue. The wise candidate would come out against working overtime, but in favor of being paid for working overtime even when working undertime.

This would ensure full support from both overtime and undertime workers, who, taken together, make up the vast majority of all workers.

But the very best issue of all is the issue of being elected. All wise candidates should come out very strongly in favor of being elected.

Although the reason why they should wish to become elected escapes me for the moment.

TOPICS OF THE DAY

"Research—Automated Data Processing" was discussed by D. J. Myles, sales representative of Moore Business Forms Ltd., at a meeting of the National Office Management Association, Victoria chapter, Tuseday night.

Film entiled "A Matter of Form," outlining practical automation for the average business office, also was shown.

★ ★ ★

B.C. Forest Service films will be shown at a meeting of the St. Andrew's Presbyterian Church Couples' Club in the church hall Saturday at 8.30 p.m.

★ ★ ★

Program of handicrafts will be planned at a meeting of the Silver Threads Handicraft Club in the Pastime Centre, Oak Bay Junction, Thursday at 2 p.m.

★ ★ ★

Blood donor clinic with target of 700 pints will be held at Red Cross House, 1046 Fort Street, tonight from 7 to 9.30, and Thursday from 1.30 to 4.30 p.m., and 7 to 9.30.

★ ★ ★

Three members of Victoria Rotary Club are among thousands of members of Rotary International attending a convention in Lucerne, Switzerland, this week. W. R. Clark, 2605 Cotswold, Ernest Heybroek, 242 Beach Drive, and Newton Cameron, 2175 Lansdowne, were in a party of 60 Canadians who flew to nearby Zurich in a chartered plane via the North Pole.

★ ★ ★

Election meetings tonight:

Noel Bell, Social Credit candidate in Esquimalt-Saanich, at Saanichton Agricultural Hall.

Dr. F. T. Fairey, Liberal, Victoria, at Quadra Street School.

Waldo Skillings, Social Credit, Victoria, at Victoria West Community Hall.

Alistair Fraser, Liberal, Esquimalt-Saanich, at Royal Oak Women's Institute Hall.

A "carpet bagger" is loose in Victoria.

Manager of the Drake Hotel told police someone lifted 15 feet of six feet wide carpet from the hotel hallway between 1 and 6 a.m. Tuesday.

★ ★ ★

Dual attempt on Juan de Fuca Strait will likely be made this weekend by perennial strait-splasher Ben Laughren and his swim pupil, Cpl. Bruce Holmes, Work Point Barracks.

If weather is right, they will leave from Ediz Hook, Port Angeles, Friday, Saturday or Sunday morning, time to be announced later.

A strong south-east wind cancelled an intended attempt last Sunday.

★ ★ ★

Because of a heavy construction program at the RCAF base, Comox, no "open house" will be held this year as has been the custom previously, the air force announced today.

★ ★ ★

Cadet Roland A. Jutras, 1961 Ash Street, graduated from Royal Military College, Kingston. In the air force branch, he was one of 111 cadets at graduation ceremonies last week.

★ ★ ★

Garden City Chapter of Dale Carnegie Club International will meet in the Williams Building, 749 Broughton Street, tonight at 7.30.

★ ★ ★

John A. Chubb, district sales supervisor with the B.C. Telephone Company here for almost three years will leave in June to take a position as company supervisor of commercial methods in Vancouver. His successor has not been named.

★ ★ ★

Arthur Everett Greenwood, Brentwood graduate of the 1934 University of Alberta school of pharmacy, obtained top marks in recent examinations held by the Pharmaceutical Association of B.C.

Mr. Greenwood had been actively engaged in pharmacy in Alberta since graduation.

—Photo by Robert Fort

JOHN BROOKS
. . . nightmares

BIRTHDAY TODAY

Bridge Crash Still Haunts City Oldster

By NORMAN CRIBBENS

Saanich old-timer John L. Brooks, who is 83 today, sometimes has a nightmare.

He dreams that the Point Ellice Bridge is collapsing in the middle, as it did on May 26, 1896, while he was driving over it in a horse and buggy.

Mr. Brooks used to own what is now the Logana Farms at Saanich and has lived in this area 74 years. His present address is 422 Menzies.

He was driving a load of farm produce over the Point Ellice Bridge when it suddenly broke in the middle hurling horses, carts and pedestrians into the water below.

"One of them was a boy of 16 named Percy Snider. Percy's mother, who was driving about 100 yards behind him, had hysterics as she saw him disappear.

SWAM TO SHORE

"I tried to comfort her, and then I caught sight of a boy swimming towards the shore. It was Percy. I ran down to the bank and pulled him out....

"As a matter of fact, I believe he's still living—somewhere on the mainland."

A keen amateur musician, Mr. Brooks plays his violin daily and enjoys almost perfect health—"nothing worse than a touch of lumbago now and then."

Born at Bloomington, Illinois, Mr. Brooks came to Saanich with his parents in 1884 when his father bought what was then the Oakdell Farm.

He sold his Saanich farm in 1944 to Herbert Anscomb, former provincial Conservative leader, and bought another farm at Crofton, which he still owns.

Two of his four sons, Walter and Jim, are working on the Crofton farm. Another, Jack, owns a golf course on Salt Spring Island while the fourth, Tom, lives at Portland.

Sleeping Man Burned in Bed

Harry Hume, retired, 1242 Craigflower, was admitted at St. Joseph's Hospital Tuesday night suffering burns to an arm, leg and back, received as a result of smoking in bed.

School Taxation Scored

By PETE LOUDON
Times Staff Reporter

COURTENAY — School costs in B.C. have risen as high as 35 per cent to municipalities in the last year, but only 4 per cent to the province, the Association of Vancouver Island Municipalities was told here today.

North Cowichan Reeve C. A. P. Murison, president of the AVIM, told 45 Island council delegates a breaking point will be reached for the municipalities by 1959 if the "lopsided" trend continues.

He said that across the provinces municipal shares of school costs are being met only by sacrificing other municipal services.

"The new deal in education has turned out to be a three-card trick, with all the advantages accruing to the dealer. A point has almost been reached where municipalities would be better off under the old formula."

CRITICAL OF ACT

He said education must be recognized as a service to the people, and the whole cost must be defrayed by the province and "not as a surcharge on property holders."

He criticized the government's new Municipal Act, charging that insufficient attention was paid to municipalities' suggestions when it was drawn up.

Reeve Murison said it was unreasonable that under the act private schools should be exempted from municipal property taxes. He said it was unfair for municipal taxpayers to be made to pay for services such as roads, sidewalks, sewers and police, which benefit the schools.

"The senior government seems overly fond of playing big-hearted Joe and leaving the municipalities to foot the bill."

GRANT "ULTIMATUM"

Turning to the $28 home-owners' grant, the speaker said "it is intended only as a direct ultimatum to the municipalities to raise their taxes. It adds to the cost of arministration, and those costs will be met by the property owners.

"The effect will be to camouflage a sharp rise in the cost of education."

The reeve said the $7,500,000 being distributed to home owners would be better employed in providing an additional 500 hospital beds, sufficient to accommodate 62,000 people, or in the provision of an additional 375 classrooms for 11,500 students.

CUT HOLIDAYS

Main debates of the conference were expected to begin later this afternoon with discussion of a resolution from Sidney village.

It proposes school costs should be cut by extending the school day, lessening the number of holidays, cutting out industrial arts and home economics, shortening the matriculation course by one year, and making physical education an extra-curricular activity.

Victoria district delegates, Mayor Percy Scurrah, Ald. Austin Curtis, Saanich Reeve Arthur Ash, were expected to oppose the resolution. A majority of delegates approached prior to the meeting, also appeared critical of the proposal.

More Federal Pay Increases

Salary increases ranging between 4½ and 12 per cent were announced today by the Civil Service Commission for another 600 professional federal civil servants.

Some 25 dieticians, statisticians, social workers and medical social workers in Victoria will be affected by the boost, G. K. Sammon, national president of the DVA Employees' Association, said.

Total of 150 in B.C. will receive the increases, effective May 1, of $240 to more than $1,000 annually.

More than half the [illegible] involved work [illegible] Ottawa.

Nearly 7,000 professional civil servants now have received pay increases, effective May 1, with more than 6,300 included in the first list announced last week.

KATHY ARCHIBALD
. . . Pretty, and talented

Miss Canada Of 1953 Wins Times Prize

UBC graduate this year, and "Miss Canada" of 1953, Kathleen Ann Archibald has been awarded the Victoria Daily Times prize of $100 for the best material, published or suitable for publishing, in a mass-media field.

Miss Archibald was chosen by the UBC committee of selection for her penetrating and highly readable articles on Europe, published in a Vancouver newspaper.

They were based on her experiences as one of 38 Canadian students selected in 1956 for a World University Service summer study tour and seminar.

AVOIDED CENSORSHIP

During the three-month tour, she travelled in France, Czechoslovakia and Russia. Her studies were written from a base in Munich, Germany, free from Communist censorship, where she took part in a three-week seminar with the Canadian group and 70 other students representing all continents.

Miss Archibald also submitted material written while she was a UBC correspondent for a Vancouver newspaper.

She will use the award to continue studies in the field of communications at graduate school next fall.

Miss Archibald is presently working as Bill Belman's assistant on the CBC-TV show "Almanac."

'Tight Money' Protested by Contractors

The Victoria Contractors' Association is protesting the federal government's "tight money" policy in relation to house construction.

In a resolution passed at its recent general meeting, the association said it is a "vital necessity" to make available to builders more adequate financing, both in money and terms.

"We feel that unless requisite steps are taken quickly by government action to ensure an adequate flow of money into national housing, not more than one-third of last year's total housing will be built in 1957."

This would apply particularly in the lower price field where demand was most pronounced, the resolution said.

The resolution will be sent the finance and public works ministers in Ottawa, and to federal political candidates in this area.

False Pretences Charge Dismissed

A charge of false pretences with intent to defraud, against Stephen Yarmie, 920 Empress, was dismissed in city police court today.

Charge was laid after complainant Robert Stirling Manns learned a motorcycle for which he had traded his car to Yarmie, had an encumbrance of about $150.

Yarmie argued he intended to continue payments on the motorcycle, even though title had been transferred to Manns, Yarmie said he did not know the arrangement was illegal.

Businessmen Boost Pat Bay Expansion; Bright Future Seen

Sharp upswing in activity at Patricia Bay Airport is forecast by the formation today of a Chamber of Commerce Aviation committee.

The committee hopes for an increase in commercial and military aviation, and their industrial adjuncts.

Serving on the committee will be: Mayor Percy Scurrah; M. R. Eaton, president of the Sidney Chamber of Commerce; and D. W. Howell, manager of the Fairey Aviation Co. Patricia Bay plant.

The committee was formed following talks between chamber members and aviation men here and in Vancouver. Its aim is to promote all aspects of the aviation business on South Vancouver Island.

ISLAND AFFECTED

Chamber members believe that in the not too distant future there will be major developments in the field of aviation which will directly affect Vancouver Island. Formation of a committee was necessary to promote the interests of Patricia Bay.

Here are some of the anticipated developments:

1. Victoria will be chosen as Vancouver's alternate airport for use in emergencies, such as fog. This would increase the traffic considerably at the airport, especially during the winter months.

2. The RCAF is expected to expand its facilities on Vancouver Island. There is a strong possibility it may re-open its base at Patricia Bay.

3. The Fairey Aviation Co. will expand its plant at Patricia Bay within the next two years.

ON POLAR ROUTE

Arnold Webb, secretary-manager of the Chamber of Commerce, said Patricia Bay airport will benefit chiefly from the expansion of the Vancouver airport, which is a major Commonwealth air link.

The development of the polar air route, he said, has made the Pacific Northwest the major international commercial aircraft zone in North America. With time it is expected all major European air lines will use the polar flyway to Asia, Australia and New Zealand.

Vancouver at present is negotiating with the RCAF to purchase the air force base at Sea Island for commercial use. While no agreement has yet been reached, it is generally believed this will take place due to the increased commercial traffic at the mainland airport, with subsequent RCAF expansion here.

Fairey Aviation Co. officials say the Patricia Bay plant will be expanded within the next two years. The firm at present has the contract for the repair and maintenance of all military aircraft on the coast.

Summer Camp Ready at Nanoose

Close to 100 persons joined a work bee at Nanoose Bay Pentecostal Camp Monday to ready the camp for the summer season.

The workers moved 12 cabins to new locations, painted 15 buildings, installed showers, and erected an open-air fireplace and community kitchen. Another work bee will be held July 1.

Camping dates are July 21, week's youth camp; July 28, two-week camp for all ages; August 12, week's girl's camp for ages eight to 12, and August 19, week's boy's camp, ages eight to 12.

THURSDAY MEETINGS

Cosmopolitan Club: Pacific Club, 6.30 p.m.

Canadian Mental Health Association, Victoria branch: Health and Welfare Building, 8 p.m. B. C. Gillie will speak on juvenile delinquency.

St. Andrew's and Caledonian Society: Orange Hall, 8 p.m. Card games will be played.

Y's Men's Club: YMCA, 6.30 p.m.

Victoria Rotary: Empress Hotel, noon. Ross Smith, public relations assistant at TCA, will speak on "Air Transport Moves Into the Jet Age."

Multiple Sclerosis Society, Victoria and Island Chapter: Red Cross House, 8 p.m. Dr. Peter Banks will speak.

500,000-Pound Increase In Tomato Crop Forecast

A bumper crop of 2,000,000 pounds of tomatoes is expected to be picked [illegible] Victoria greenhouses, up 500,000 [illegible] over last year.

Operators are looking for warm weather in the next two weeks.

The industry, which has grown to a $500,000 business during the past few years, ships tomatoes to all parts of British Columbia, the Prairies and Ontario.

Over 350 greenhouse workers this week began picking the crop.

Ed Lum, operator of one of the largest greenhouses in Saanich, said the tomatoes are in excellent condition.

"If we continue to get good growing weather," he said, "the yield will be heavy."

HERE ON THREE WEEKS LEAVE after winning his pilot's wings Friday at the Gimli, Man. RCAF training centre is PO Jay Downard, 20, son of Mr. and Mrs. J. H. Downard, 291 View Royal. Born in Victoria, he attended school here, including Esquimalt High, and enlisted in Victoria 14 months ago. His father is principal of Victoria West Elementary School. After leave, PO Downard will be posted temporarily to Saskatoon.

Truck Rolls, Young Driver Misses Death

A 17-year-old heavy truck driver narrowly avoided being crushed in his cab by a caterpillar tractor he was hauling when truck and tractor overturned on West Saanich Road Tuesday at 4 p.m.

Carl Williams, 2912 Quadra, son of W. H. Williams of a local truck logging firm, is in fairly good condition at St. Joseph's Hospital where he was taken in shock after the accident.

Saanich police said Williams' truck apparently slid off a shoulder of West Saanich Road near Old West Road, where the former is undergoing reconstruction.

Gravel apparently gave way under the truck's weight and it dropped with load still in place over a 20-foot bank, landing on tractor and truck cab top.

CAB PROTECTED

The fact the tractor remained in place probably prevented the cab from squashing, police said.

But if the truck had rolled end-for-end instead of on its side, the tractor likely would have sliced through the cab before the truck came to rest, a witness said.

Driver Donald McCowan, 826 Queens, was treated for a cut temple and discharged after his car was in collision with one driven by Alexander J. C. Mackie, 1655 Pembroke, at Shelbourne and Bay at 5.50 p.m.

City Air Cadet Rifle Team Wins By Single Point

One point decided winner of the Clarence Wallace rifle trophy at stake in a weekend shoot between Victoria and Vancouver cadets.

Victoria's 89 Kinsmen Squadron Royal Canadian Air Cadets came out on top with 761 points, making them first-time winners.

Second with 760 points was the 10 cadet team from B.C. Regiment (Duke of Connaught's Own), Vancouver.

Best eight scores of each team were used to decide team totals.

Top scorer of the day was an army cadet, Sgt. Peter Roche, who shot 98 out of a possible 100.

It was the third year in competition for the Wallace trophy.

Man in Coma Eight Months; Suit Opens

A cyclist who received brain injuries in a collision with a motor car in Victoria last October, is still in a semi-conscious condition and has spoken only two words since, the B.C. Supreme Court was told here today.

Dr. John Harvey testified that Jagat Singh Bains, 51, would be "subject to paralysis" for the rest of his life as a result of the accident at Garbally Road and Douglas on Oct. 12, 1956.

He added, however, that people often live a "considerable time" with complete paralysis.

George Gregory, appearing for the injured man, said he was earning $3,950 a year in a sawmill before the accident and had earned nothing since.

He is asking unspecified damages, in addition to $3,000 general damages.

The car with which Bains was in collision was driven by a 17-year-old.

Dr. Harvey was asked if Bains' condition was similar to that of Dr. Anne Steel, who has been unconscious for more than 12 months after being thrown from a horse.

"No," Dr. Harvey answered, "I think Dr. Steel's problem is quite different."

Civil Servants Meet Friday On Strike Vote

Possibility of a strike vote among B.C. civil servants will be considered Friday at an executive meeting of the B.C. Government Employees' Association.

An association official said in Vancouver today the strike referendum will be decided upon if the provincial government doesn't answer demands for a basic wage increase.

That doesn't appear likely. Premier Bennett said Tuesday the government had received no further request from the association for a meeting, and he indicated no further action was planned.

Mr. Bennett said previously there was no way of granting wage increases for civil servants until the next legislature session.

The strike vote was first approved at a Vancouver meeting of more than 1,200 Lower Mainland civil servants three weeks ago. The move was supported later by more than 300 Vancouver Island Association members meeting at Nanaimo.

Oak Bay Scouts Prepare for Fair

Second annual Oak Bay scouts and cubs country fair will be held Saturday from 1 to 5 p.m. both inside and outside the scout hall, St. Ann Street.

Featured will be the performing dogs of Mrs. H. M. Mellish, operator of Heatherbelle Kennels, and events staged by scouts and cubs from Oak Bay, Willows and Windsor Park troops.

Last year 500 persons attended the fair and the committee hopes to double the number this year.

Fair tickets are being sold door-to-door by the boys.

Money raised will go towards scout and cub work.

Stalls will sell many items, including home cooking and "a ten-cent hot dog."

ASK The TIMES

Q.—Some years ago a member seized the Mace and ran out of the British House of Commons. What year was that and what punishment was imposed on the member?

A.—That unprecedented scene was witnessed July 17, 1930. John Beckett, Labor, staged the run as a protest against the suspension of A. Fenner Brockway for attempting to make a speech during the question period. Beckett was permitted to take his seat in the House again July 24.

Q.—What university gave Bing Crosby an honorary degree?.

A. — Gonzaga University, Spokane, conferred an honorary Ph.D. on Bing in 1937.

Anyone wishing a question answered is invited to send the problem along to The Times, addressed to "Ask The Times" Editor. Questions and answers will be published daily.

All questions should deal with matters of fact and be of general interest. The Times does not undertake to solve conundrums.

SHOPPING GUIDE

You Can Be a Blonde Today And a Brunette Tomorrow . . .

By PENNY SAVER

An adventurous spirit and a love for something just a little different is necessary for shoppers who come with me today.

Most of us at one time or another have become bored with our hair style and have changed it briefly just for the fun of it. How many of us, though, would so easily change our hair color as well as style? You may think it a rather drastic remedy for style boredom, but it's not really. They're doing it all over the country. With as little effort as it takes to apply a spray to your hair, you can have blonde, black, platinum . . . many shades of hair. It's a temporary change, and after a shampoo, you're back to your own hair color.

You've probably seen the advertisements for this type of product, and have been tempted to try it. Why not do it then? You can buy color spray right here in town for $2 a tin. Available are two shades of brown, black, gold, blonde, slate, silver, copper, auburn, platinum or misty blue. Spray it on, and when you tire of it, just wash it away.

While we're discussing shampoos, I see that several companies are putting out **single-shampoo size packages** of your favorite brands. In pliable plastic sealed packages is enough for one shampoo. Just cut the corner and squeeze it out. That's all there is to it.

Especially good for travellers, these plastic packs eliminate worry about breaking bottles. A handful of these shampoo packs will take care of your holiday shampoos. They are 15 cents each.

Something else for the ladies . . . more color. This time, the color is on your feet. Those summertime shoes whose heels are in rather bad shape can be beautifully repaired. **Whole new heels** in any of four heights, and in almost any color you can name are available. They are priced from $1.50 to $2.75, which includes the cost of repair. En route are even more exciting suede heels with glitter accents, and the fashionable "lampshade" heels. These will be priced a bit higher. You can already buy clear plastic heels to give your dressy shoes a new lease on life.

Call me at 2-3131 and I'll tell you where to buy them.

"I can't get to sleep because of that coffee . . . imagine, $1.35 a POUND!"

WHY GROW OLD?

By JOSEPHINE LOWMAN

Ponder Pleasures of A Vacation at Home

If you feel you cannot afford the expense of a long trip this summer, or if you need rest rather than travel, perhaps a vacation at home is your very best bet. The results will be much more satisfactory than huffing and puffing and straining against adverse financial and physical odds.

You may find that you prefer to spend a smaller amount of money for a wading or splashing pool or sprinklers and bright beach umbrellas for your back yard, or an airconditioner for a room in your house. Maybe nothing seems so appealing as not having to do anything or go anywhere. A vacation is not restful when one must meet deadlines or feel under pressure of any sort.

The woman in the picture probably would enjoy this, too, if she had more household help than usual. She would find it a restful experience to have some one cook dinner and care for the children during her husband's time away from the office. That way both could enjoy a vacation at home together. You do not have to go thousands of miles away from home for a change of pace or a change of scenery. A week-end trip to a nearby city or resort (without the children) will cause you to discover one another as individuals, the more or less carefree sort you were before you married.

No matter how much parents love their children they owe it to themselves to have some time alone. Your children are only leased to you. Before you know it they will be gone and must be free to lead their own lives. You do them a favor as well as yourselves when you keep in sight the picture of you as a couple.

There are undoubtedly parks, rivers, lakes, brooks, or woods nearby you, even if you do not live close to the sea or the mountains. Take advantage of the outdoors even if you remain at home this hot season. Remember, too, that you can get just as good a suntan at home in your own back yard as you can 5,000 miles away.

If you would like to have my leaflet "Tricks in Camping" send a stamped, self-addressed envelope with your request for leaflet No. 69 to Josephine Lowman in care of this newspaper.

TO EXCHANGE VOWS

The engagement has been announced of Rene Margaret, youngest daughter of Mr. and Mrs. H. Fisher, 3856 Carey Road, to Mr. Calvin D. Putnam, son of Mr. and Mrs. D. Putnam of Bon Accord, Alta. The wedding will take place June 2 at 3 p.m. in All Saints' Church. Miss Fisher has asked her sister, Miss Joan Fisher, to be her maid of honor and Miss Carole Lawson to be her bridesmaid. Mr. Lloyd Putnam will be best man for his brother, and ushers will be Mr. Mel Lohr and Mr. Charles Brumwell.—(Photo by Campbell Studio.)

PRINTED PATTERN

4889
SIZES
12—20

by Anne Adams

Summer Star

Star of your summer wardrobe—this dress is a wonderful "go-everywhere" fashion!

Printed pattern 4889: Misses' sizes 12, 14, 16, 18, 20. Size 16 requires 4⅛ yards 35-inch fabric.

Printed directions on each pattern part. Easier, faster, accurate.

Send 50 cents in coins (stamps cannot be accepted) for this pattern. Please print plainly size, name, address, style number.

Send order to Anne Adams, care of The Times, Pattern Dept., 60 Front St. W., Toronto, 1-A, Ont.

Clubwomen's News

Raising Funds—At a meeting of Dr. O. M. Jones Chapter, IODE, held at the home of Mrs. H. Menzies, a discussion was held on how to raise money for the milk fund and for fall projects. Plans for a June rummage sale were made. Mrs. J. C. MacDonald, regent, presided, and Mrs. P. Corby read an article, "Some Thought on the Commonwealth," by Mrs. Harry J. Brook.

Demonstration — Members of St. Matthias' Evening Guild and their friends enjoyed a demonstration of home freezers and lockers at a recent meeting. Cutting of meat for storage was demonstrated by C. Flowers and Mrs. Bea Buxton and Mrs. Rose Cove showed processing and packaging food for freezing. A talk was given by A. Kempton.

Guest Speaker — Frank Godley was guest speaker at the recent meeting of the Royal Schools Alumni Association held at the home of Miss Dorothy Francis, 977 Southgate Street. Topic was "Music in Divine Worship." Discussed also were plans for an association picnic to be held in June at the Shawnigan Lake home of Mrs. W. J. Hamilton.

CLUB CALENDAR

Annual meeting of Diocesan Mothers' Union of the Anglican Church Thursday at 2 p.m. in Memorial Hall, 912 Vancouver Street. Rev. R. E. H. Howell, guest speaker.

Multiple Sclerosis Society, Thursday, 8 p.m., Canadian Red Cross Rooms. Guest speaker, Dr. Peter Banks. Annual meeting.

IN HONOR OF THE BRIDE

Miss Florence Pickering, bride-to-be, was guest of honor at a kitchen shower given by Mrs. D. Reed and Mrs. W. Pickering at the home of the former, 3205 Carman Street. Novelty corsages were presented to Miss Pickering, to Mrs. T. F. Pickering and to Mrs. C. A. Dadds, mothers of the principals. Guests were Mrs. F. Crewe, Mrs. T. Atlass, Mrs. E. Haynes, Mrs. G. Grief, Mrs. W. Spearman, Mrs. T. Mitchell, Mrs. A. Cook, Mrs. F. Murphy, Mrs. R. Sinnamon, Mrs. W. Osselton, Misses Hilda Cook, Darlene Sutherland and Hilda Spearman.

Miss Louanne Traunweiser was guest of honor at a coffee party recently at the home of Mrs. Doug Pearson, Warren Gardens. Other guests at the party were Mrs. A. Traunweizer, Mrs. G. Robbins, Mrs. J. Ledger, Mr. J. Brownlee, Mrs. Gough of Calgary and Miss Lois Robbins.

Miss Shirley Turner and Miss Margaret Hutchinson entertained at the home of the former, Crescent Road, to honor bride-elect, **Miss Jean Pettitt**, with a miscellaneous shower. A corsage of pink roses, iris and lily of the valley was presented to the bride-elect, and corsages of pink and yellow daisies, respectively, were presented to Mrs. H. Guttormson, her mother, and Mrs. J. McLean, mother of the groom-elect. Gifts were concealed in an umbrella decorated in shades of pink and mauve, above which hung white wedding bells with trailing streamers. A shower cake, flanked by pink candles, centred the refreshment table, which was covered by a cutwork cloth. Gifts were presented by Lynne McLeod and Ellen Joy Guttormson. Guests were Mrs. A. Lang, Mrs. C. Chippen, Mrs. C. McLeod, Mrs. R. McLean, Mrs. D. Peck, Mrs. H. Turner, Mrs. A. Hutchinson and Misses Jane Scoffield, Marion McLean, Gerry Hector and Joan McAulay.

A grocery shower for **Miss Pettitt** was given by Misses Gerry Hector and Joan McAuley. Gifts were presented in shopping bags and corsages were presented to the honor guest, her mother, Mrs. Guttormson, and mother of the groom-elect, Mrs. J. McLean. Guests were Mrs. D. Drayton, Mrs. R. A. McLean, Mrs. C. McLeod, Mrs. McCron and Miss Marion McLean.

A decorated basket held gifts for **Miss Pettitt** when she was honored at a shower given by Mrs. C. McLeod, Mrs. R. A. McLean and Miss Marion McLean. A gardenia corsage was presented to Miss Pettitt, and her mother and mother of the groom-elect received corsages of feathered carnations with lily of the valley. Guests were Mrs. J. Williams, Mrs. K. Illingworth, Mrs. A. Ridley, Mrs. H. Anderson, Mrs. J. Seymour, Mrs. F. Hewland, Mrs. G. McDonald, Mrs. C. W. Day and Misses R. Bell, E. Jasper and J. Scoffield.

Mrs. J. A. Willoughby, the former Miss Norma Graves, was honored at a miscellaneous shower at the home of Mrs. Matt Brown, Cedar Hill Crossroad. Corsages were presented to Mrs. Willoughby; her mother-in-law, Mrs. R. A. Willoughby, and her aunt, Mrs. R. Graves. Guests included Mrs. E. Blackmore, Mrs. J. Bradley, Mrs. T. Cheeseman, Mrs. Cheeseman, Sr., Mrs. W. R. Panter, Mrs. H. Hemming, Mrs. B. Stevens, Mrs. D. Eastwood Mrs. R. E. Couch, Mrs. W. Brown, Mrs. E. R. Stevens, Mrs. W. Morgan, Mrs. J. Harper, Mrs. M. Brown, Mrs. Art DeGirolamo, Mrs. W. Graves and Misses L. Diamond, K. Stevens, G. Boychuk, J. Graves, D. Graves V. Manson, Lorna Graves and Norma Graves.

Miss Coralie Moore was honored at a surprise miscellaneous shower at the home of her aunt, Mrs. George Butler, Blackwood Street, recently. Co-hostesses were Mrs. A. A. Moore and Mrs. A. L. Battie. A corsage of yellow rosebuds was presented to the bride-to-be, while her mother, Mrs. H. Moore, received pink carnations. Gifts were concealed in a miniature corvette decorated with flags. Cathie Battie, who will be flower girl at the wedding, presented the gifts. A lace cloth covered the refreshment table, which was centred with a shower cake inscribed "Good Luck, Coralie." Guests were Mrs. D. Eaton, Mrs. W. Hitchcox, Mrs. A. McKiernon, Mrs. Y. Oliver, Mrs. C. Grimm, Mrs. T. Moore, Mrs. W. Robbins, Mrs. A. Moore, Mrs. J. Battie, Mrs. W. Moore, Mrs. W. Reynolds, Mrs. W. Williamson, Mrs. M. Moore, Mrs. H. Hilborn and Miss Sylvia Davies.

NULITE
VENETIAN BLIND
Laundry Service
For Busy Couples
146 Superior 3-8515

IT'S FROM BIRKS
B·B

Come into Birks today
. . . and see this amazing pen in action!

THE NEW "PARKER 61"

The new Capillary Ink system enables the "61" to fill itself—from the end opposite the point!

The only fountain pen that fills itself by itself—with no moving parts.
- All pens with matching pencils
- Choice of five delightful colours
- Gleaming muted metal caps
- Sets superbly packaged in presentation cases

PARKER "61"
Gleaming cap with matching pencil
Pens, $22.50, $25.00 and $27.50
Sets from $30.00 to $40.00

AVAILABLE ON BIRKS BUDGET PLAN

BIRKS
JEWELLERS
706 Yates St. Phone 2-4241

ALAN'S
COTTONS
delightfully flattering
★ Dresses from $10.95
2-Piece
★ Separates from $19.95
★ Skirts from $6.95
★ Blouses from $2.95
"Victoria's Leading Style Centre"
Alan's
725 Yates Street
In the Fabulous 700 Block

For the BEST See the R.C.A.F.

Maycock Optical Dispensary
LTD.
Prescriptions Filled Reasonably
RONALD W. MAYCOCK, Optician
1327 Broad St. at Johnson Telephone 4-7651
Modern Lens Grinding Plant on Premises

NOW
I HEAR

Think of it—a hearing aid that is completely cordless; no sound tubes, no earmoulds, no buttons in either ear, no attachments whatsoever! You hear by simply slipping on your glasses. This is only one of the great miracles described in Acousticon's new booklet—"Is there Miracle Hearing for you?" Come in for your copy . . . if you can't come in write us.
MAYCOCK OPTICAL DISPENSARY LTD.
Kenneth W. Maycock
1327 Broad St., Victoria
Telephone 4-7651

Snowflakes in Summer
by Lady Mac

The Aristocrat of Canadian Corsets
Gives you the coolest idea for hot weather . . . see our collection of garments made from the always popular ICE CUBE MESH!

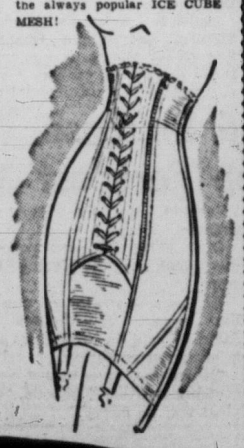

Ice Cube Mesh Side Closing Corselette
For smooth figure control without bulk or weight. Sizes 34 to 42 $10.50
Ice Cube Mesh Front Lace Corset
Molds your waist and hips . . . cool comfort on the warmest day. Average and full hip fittings, sizes 27 to 34 waist $10.50
We Specialize in All Types of Fittings
Mae Meighen
CORSET SPECIALTY SHOPPE
890 FORT AT QUADRA PHONE 3-6214

AT GIBSON'S
Thurs. - Fri. - Sat. ONLY!

SALE OF COATS
A group of quality spring coats and rainwear from regular stock and marked down for quick clearance!
Regular $19.95 to $85.00
SALE PRICED FROM $10 to $49
GIBSON'S LADIES' WEAR
708 VIEW — at Douglas
"Where Your Fashion Dollar Brings Greater Satisfaction"

charge accounts invited
spectators
your important spectator with all its classic perfection intact

"Cotillion" by Renazzo white with tan white with blue 16.95
"Resort" by Naturalizer white with tan white with blue white with patent 14.95

so good fitting you can order by mail
Ingledew's
men's women's children's
749 Yates Street Also 623-629 Granville, Vancouver

LATE SPORT RACES

FOUR STAR FINAL

NEWS FLASHES STOCKS

Weather: Cloudy, Becoming Sunny
Details on Page 5

Victoria Daily Times

The Home Paper
TELEPHONE 2-3131
Circulation (to 8 p.m.) 2-3131
Classified (to 8 p.m.) 2-3131
NIGHT
Night Editor (to 11 p.m.) 2-3135

VOL. 124, No. 119 ★★★★ VICTORIA, B.C., WEDNESDAY, MAY 22, 1957 —30 PAGES PRICE: 10 CENTS SATURDAY, 14 CENTS

HOPE FADES IN AIR HUNT

FINAL ★★★★ BULLETINS

United Church Eases on Sunday Sport

VANCOUVER (CP) — Rt. Rev. James Thomson of Montreal, Moderator of the United Church of Canada, said today that while the church opposes over-commercialization of Sundays, it does not object to people enjoying themselves even if it means commercial Sunday sport.

"No intelligent Christian person can object to baseball or any other means of people enjoying themselves on Sunday," Dr. Thomson said in an interview. He was asked to comment on a continuing public debate here over baseball games being played Sundays by Vancouver Mounties of the Pacific Coast League. (See story page 7.)

Pearson Backs Israel on Canal Use

REGINA (CP)—External Affairs Minister Pearson said today the United Nations and Canada must reaffirm the right of Israeli ships to use the Suez Canal.

He told a meeting of Regina's Jewish community the present canal situation is "not very satisfactory" and Israeli ships must be afforded the same rights as given to other nations.

Mud Slide Kills B.C. Railway Employee

McBRIDE, B.C. (CP)—A mud slide on the Canadian National Railways track killed a railway employee Tuesday four miles east of here, it was learned Wednesday.

The victim was identified as Stefan Balog, 63, of Prince George. The body was recovered three hours later. Passenger trains along the line to northern B.C. were delayed six hours.

Star Club Speaker Hurt on Way Here

Reed W. Brinton of Salt Lake City, Utah, was injured in a road accident in Seattle today en route to Victoria to attend a meeting of insurance men at the Empress Hotel.

Mr. Brinton suffered facial injuries when the airport bus in which he was travelling to catch the Victoria plane was in collision with a truck. He was to have addressed the Star Club in Victoria Thursday morning, but is now in a Seattle hospital.

B.C. Child-Murder Appeal Set June 13

VANCOUVER (CP)—The appeal of Gerald Eaton, 51, from his second conviction for the murder of an eight-year-old Langley girl has been set for hearing June 13.

Eaton is under sentence to be hanged July 16 for the slaying of Carolynne Moore at Langley April 26, 1956.

MACNICOL NEW PRESIDENT

Legion 'Boys Town' Given Go-Ahead

CRANBROOK — B.C. and Northwestern States command of the Canadian legion in convention here Tuesday elected Robert Macnicol of Gibsons president and unanimously gave the go-ahead signal to a "Boys' Town" project.

Mr. Macnicol, who has served in veterans' work for 38 years, succeeds A. H. Ratlf, Royston. Mayor Jack Pothcarey of Armstrong was named first vice-president and Syd Kirk, Vancouver zone commander, second vice-president.

First step in the Boys' Town project will be purchase of property in the Roberts Creek area near New Westminster at a cost not to exceed $10,000. A further $10,000 was authorized by the convention for improving the site.

All members and branches throughout B.C. will be asked to contribute, and financial aid will be asked from industry and individuals.

ENTRIES

HOLLYWOOD PARK

FIRST RACE — Five furlongs:
Kitty Kilarney 112, Mariconita 117, Ionian Sea 117, Magna Vita 117, Rhodas Brook 117, Leadra 117, Abbey Quo 117, Rubia Fresa 117, Annie Bell 117, Joaquin Miss 117, Dallasorno 117, Desert Sunset 117, Silver Bunny 117, Make Up Girl 117, Far Away Hills 117, Polly Drake 117

SECOND RACE— Five furlongs:
Miss Winfield 105, Beau Madison 119, Sage Of Alief 116, Quick Charge 116, Special Talent 116, True Poise 116, Speedy Music 113, Bar Fest 112, Hoover Regards 112, Enunciate 117, F. Vilion 112, Spider Trail 112, Re-armed Bim 116

THIRD RACE — Six furlongs:
Mother Wit 117, Double Shift 117, Giremonde 117, Ballet Khal 117, Irish Grace 112, Francoetile 117, Our Legacy 117, Peskabhi 113, Real War 117, Queen Cole 117, Khliesas 112, Miss Omen 117, Purple Hue 117, Dona Maria 117, Honespooner 117, Technique 117

FOURTH RACE— Six furlongs:
Wise American 115, Mohobo 115, Oklahoman 116, Michaelangelo 115, Prince Reading 116, Power Site 115, The Searcher 115, Soir De Fete 112, Prince Bandit 124, Wilsome 118, Salma 105, Thunderstruck 124, Jet 115, Nuclear Power 121, Caronat 115, Afternoon 115

FIFTH RACE — Six furlongs:
Cleofosta 111, Ballymartial 120, High Chaik 111, How Now 112, Spike 117, Euxine 112, Solid Son 117

SIXTH RACE — Seven furlongs:
Translation 114, Playtown 111, Ambolero 112, Miquelet 111, Count Arrow 115, Sagval 111, Gate Smasher 117, Red Fighter 111, A-Special Look 117, Buddy 111, Irisher 120, Brigadier 111, Seaneen 120, A-Warsick Lad 111, A-Entry

SEVENTH RACE— Mile and sixteenth:
Spinney 120, Omela 108, New Forest II 107, Pay Sexion 112, Born Rich 111, A-Alidon 118, Posados 109, A-Lover Boy 119, A-Entry

EIGHTH RACE— Mile and sixteenth:
Estreno 113, Song Of Aptos 111, Shareholder 116, Brisk N'Bright 112, Spring Boy 116, Hobcaw Sage 113, So Valiant 114, P's And Q's 113, Gemelo 122

SELECTIONS

HOLLYWOOD PARK

1—Ionian Sea, Magna Vista, Abbey Quo.
2—Enunciate, True Poise, Beau Madison.
3—Mother Wit, Our Legacy, Real War.
4—Prince Reading, Prince Bandit, Oklahoman.
5—Ballymartial, Spike, How Now.
6—Gate Smasher, Special Look, Irisher.
7—Alidon, Spinney, Pay Section.
8—So Valiant, P's And Q's, Gemelo.

RACE RESULTS

HOLLYWOOD PARK

First Race—

Strong Bay (Harmatz)	$6.70	$3.90	$2.90
Rustic Village (Moreno)	....	6.00	4.00
Tranquilizer (Valenzuela	....	....	3.40

Time—:58 1-5.

Second Race—

Money Spender (Skuse)	$30.30	$15.00	$8.90
Silver Shadow (Gils'n)	....	9.50	6.10
Amarillo Lass (York)	....	....	3.50

Time—1.10 2-5.

BOSTON SOX TIE HOME RUN RECORD

BOSTON (AP)—Boston Red Sox tie dan American League record with four home runs in one inning today en route to an 11-0 victory over Cleveland Indians. Ted Williams, Gene Mauch, Dick Gernert and Frank Malzone slammed the homers.

AMERICAN LEAGUE

	R	H	E
Cleveland	0	4	2
Boston	11	12	0

Daley, McLish (5), Pitula (6) and Nixon; Brewer and White.

Kansas City	8	12	2
Washington	6	13	0

Kellner, Burnette (7), Trucks (9) and Smith; Abernathy, Kemmerer (3), Clevenger (5), Byerly (8 and Fitzgerald.

Chicago	8	11	0
New York	4	10	2

Wilson and Lollar; Kucks, Ditmar (6), Byrne (6) and Berra.

Liberals Defy People's Will —Diefenbaker

Rules Torn Up to Aid U.S. PC Chief Tells Record Crowd

Canada's federal government has "defied the people of Canada" and "torn up the rules of Parliament at the behest of a few American millionaires," Progressive Conservative leader John Diefenbaker told an audience of close to 4,000 in the Memorial Arena Tuesday night.

He promised that a Conservative government would reduce taxation and raise the old age pension to a "fair and reasonable" figure based on the current cost of living.

Mr. Diefenbaker, wearing a neat brown suit, received a standing ovation and referred to his audience as "the largest meeting held in Canada by any political party in the present campaign."

He recalled speaking in Victoria last March and said:

"Since then I have visited all parts of Canada and have felt the impetus of the kindly counsel and support of men and women of every political faith who, placing the welfare of their country above personal considerations, have joined in our crusade for the maintenance of freedom and the preservation of the parliamentary system in Canada.

Crusade Gains Wide Support

"In recent weeks, travelling across Canada, I have sensed an aroused public opinion. I have discussed Canada's problems with men and women everywhere and accepted their views with humility, knowing that I had in this party . . . . a unity without which no party can advance.

"From Newfoundland to Vancouver Island I have sensed more and more a new feeling on the part of those who so often in the past have suffered defeat.

"We see a new hope, not in the spirit of ambition alone, but in the belief that we have something to contribute in keeping with the maintenance of our parliament."

Citing recent examples in the Ottawa House of Commons, Mr. Diefenbaker declared the Liberal leaders in recent weeks had begun to fear "an aroused public opinion across Canada."

He emphasized that the $6 increase in the old age pension, together with increases for civil servants, would not become effective until after the June 10 election, and he said that Finance Minister Walter Harris, when asked why, had replied: "How dare you? . . . such expenditures at this time would increase the forces of inflation."

Prime Minister St. Laurent had said: "We are not going to increase the pension before the election because it might be misunderstood."

'. . . I Made UNEF Proposal'

Amid laugher, Mr. Diefenbaker added: "They are running scared at the present moment."

Turning to international affairs, he quoted from a Liberal booklet entitled "Canada Works for Peace" and said:

"All the freedom-loving peoples of the world are working for peace. It wasn't the Liberal government's foreign policy that gave active expression to Canada's will for peace.

"They say Canada initiated the creation of a special United Nations Force to supervise the cease-fire in the Middle East.

"Having seen the Middle East and realized the dangerous situation existing in January, 1956, I suggested in the House of Commons the setting up of a police force to police the terri-

Continued on Page 3

Toronto Twister Feared

(See Page 3)

TORONTO (CP) — The Dominion public weather office said today there is "a 50-50 chance" of a tornado striking some point in heavily-populated southwestern Ontario before midnight.

It predicted a general pattern of thunderstorms and said almost anyone of them could give birth to a twister.

Fred Turnbull, chief metrological officer at the Malton weather station in northwest Toronto, said the 3,700,000 persons who live southwest of a line running from the Bruce Peninsula to Lake Ontario should keep an eye peeled for a tornado cloud-funnel if thunder and lightning begins.

If they see one, he added, "they should head for their basements and stay there until it's over."

CAN'T BE LOCATED

He said there is no known method by which tornadoes can be accurately located in advance. Neither could they be tracked.

The area covered by the tornado warning comprises 25 counties and the metropolitan areas of Toronto, London, Hamilton and Windsor. Included is the Niagara fruit belt, much of the nation's automotive and steel manufacturing industry, Ontario Hydro-Electric power plants at Niagara Falls and Queenston, and the RCAF station at Trenton.

TORY LEADER IN ACTION

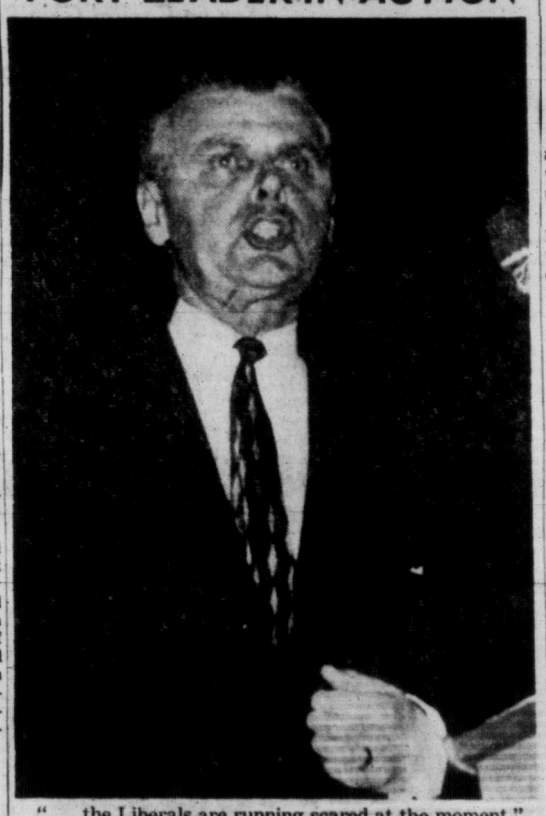

". . . the Liberals are running scared at the moment."

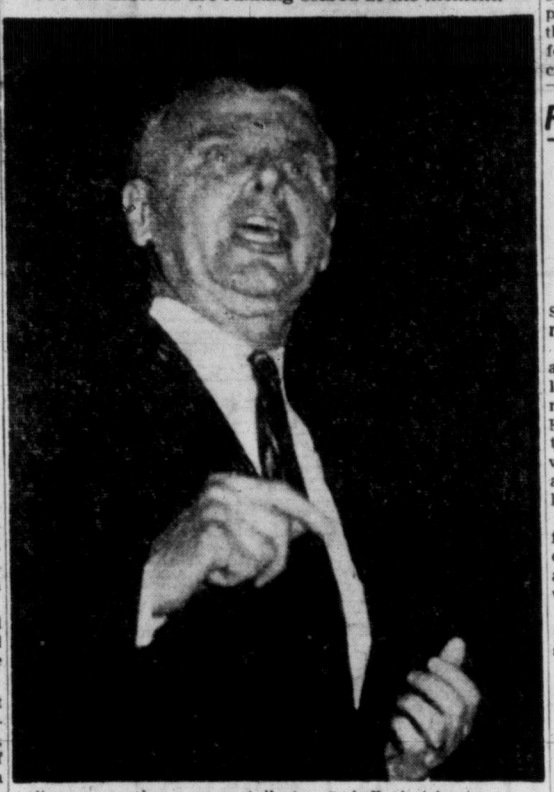

". . . a number one contributor to inflation is government overspending and high taxation."

DANISH FOUNDATION AIDS SCIENCE, ART

Queen, Prince Tour Brewery— Bottles Spell Out Royal Cipher

COPENHAGEN (CP) — Britain's Queen Elizabeth and Prince Philip doffed the trappings of royal pomp today and were cheered by the working people of Copenhagen on a unique tour of a giant brewery.

The visiting royal couple drove through the workers' districts of Copenhagen and then strolled through the vast complex of the Carlsberg breweries which do more than make beer.

As a foundation owned by the Danish state, the brewery represents a vast philanthropic enterprise which supports Denmark's highly respected science and culture.

The Queen demonstrated considerable interest in the background of how the original owners conceived the foundation with the idea that every glass of beer should mean that much more financial support to advance Danish science and art.

The Queen appeared especially delighted and sparkled in the sunshine which set off her apple green beret and light, loose-flowing coat. It was all her show, and the prince and King Frederik in business suits remained in the background.

To avoid any risk of offending any sections of the British public, the brewery did not offer the Queen any beer. But her Royal cipher—E. II—spelled out on 5,000 bottles of beer, was one of the first sights greeting her at the brewery.

Seems thet closin' law wuz left wide open.

★ ★ ★

One thing — Mister Diefenbaker did whut th' Cougars couldn't do.

★ ★ ★

I think when a politician wants t' promise t' increase spendin' and lower taxes it w'd look better if he did 'em at separate meetin's.

Vancouver Stocks

VANCOUVER—Closing sales: Fort St. John, 500 shares at $8.80; Quatsino Mines, 1,000 at 53 cents; Pacific Petroleum, 200 at $27.50; Vantor, 500 at $2.60; Trans Empire Oil, 200 at $2.80; Giant Mascot, 1,000 at 15 cents; United Oils, 700 at 3.80; Inland Gas Warrants, 200 at $5.50; Peace River Gas, 100 at $14.75; Fargo Oils, 100 at $4.65; Cowichan Copper, 200 at $1.31; Charter Oil, 200 at $3.75; Inland Gas, 1,000 at $10.25; Western Plywood, 100 at $14.50.

Weather Blocks Search for Duncan Plane Lost 3 Days

Hopes for safety of a flying Duncan family, raised by a report of a plane sighting, were dashed again today when search authorities in Seattle said the report was unfounded.

Search supervisor Lieut. H. L. Horn said the report that the plane had been seen "in deep snow" with fires burning nearby was erroneous.

All fires were checked and found to be logging fires. There was no report of a plane being sighted, and in the area where the search is being conducted there is very little snow, he said.

The search for Duncan contractor Warren B. Wall, the pilot, his wife Mary and son Glen, 8, is now in its third day.

The plane with the three aboard went missing Sunday afternoon after taking off from Ellensburg, Wash., en route home after a holiday visit.

WEATHER POOR

The search has been badly hampered by weather which has kept most planes of the U.S. Civil Air Patrol, conducting the hunt, grounded.

Ground parties are concentrating around the Stampede Pass area.

Lieut. Horn said possibility of survival was "good" for the person seated in the rear of the Piper Tripacer, but slim for the others if the plane crashed.

Additional evidence pointing toward Stampede Pass has been contributed by H. A. Sandraski of Auburn, who told Civil Air Patrol leaders he saw a low-flying plane only 75 feet above the trees and "losing altitude fast."

There are close to 40 aircraft standing by, and six were in the air today on the east side of the Cascades. But where the plane is believed down flying conditions were impossible.

"It doesn't look as if we are going to get a weather break today. The entire area is socked in right through to Seattle," said the air patrol officer.

The Walls took off from Ellensburg bound for Everett about noon Sunday. The plane had sufficient gas for slightly more than three hours. They had been on a holiday in Brewster, Wash.

Helping in the search is the missing man's brother, Clifford, a partner in the construction firm. He, his sister, Mrs. Harold Lamberton of Brewster, and her doctor husband went into the area by jeep Tuesday.

RCAF air search and rescue in Vancouver said the plane was not carrying a survival kit.

The plane, a rented one, took off from Cassidy airport near Nanaimo Friday.

FLAW IN SHOP-HOURS ACT

Legality May Kill Half-Day Closure

A flaw in B.C.'s new Municipal Act may make it possible for Victoria stores to stay open Wednesday afternoons as well as any hour of the day or night.

This was disclosed today after Premier Bennett had released a letter from deputy municipal affairs minister J. Everett Brown outlining the technicality of the law which was overlooked when the new act went through the Legislature in the spring.

Mr. Brown conceded that the flaw makes it possible for corner groceries to stay open after 6 p.m., as many of them wish.

On the question whether department stores and others can stay open on the usual weekly half-holiday he was not specific, but indicated that there would be a point for courts to interpret if any of them do.

It raised again the whole issue for the downtown stores which want to stay open Wednesday afternoons, at least during the tourist season.

For July and August under a by-law coming before City Council this will be permitted, but due to the flaw in the provincial act this could continue until the Legislature amends the law.

Ten Key Words Omitted

Mr. Brown stated that section 867 of the new act, which fixes the closing hours for all stores, is ineffective because of the omission of 10 words.

The framers of the act forgot to say "and remain closed continuously after the hour fixed for closing."

A storekeeper can get around the clause by simply closing his doors for a minute or two and then re-opening for business.

In his letter to the premier, Mr. Brown said:

"It would appear, therefore, that except for statutory holidays which are set out in section 866, the shops will be without any effective regulation insofar as the hours of closing are concerned."

The situation will remain unchanged, in any case, until July 1 when the new act becomes law.

Mr. Brown explained that because of the magnitude of the job of draughting the new act, it was "inevitable" that some mistakes of this nature would be made.

Besieged by Protests

In any case, it was a handy discovery for the government, which has been besieged by protests from small storekeepers fearful of being forced out of business.

It was argued that the regulation, as intended, would make it unlawful for them to sell most foodstuffs in the evenings and on Sundays, when most of their business is done.

Previously they were regulated by municipal legislation, which was not too stringent, but the new Act places the whole matter under provincial jurisdiction.

One of the most vocal of the opponents of the new section has been Thomas Irwin, former speaker of the legislature who is running as a Social Credit candidate in the federal election in Burnaby-Richmond.

Mr. Irwin recently wrote to Municipal Affairs Minister Wesley Black asking the government to take some action to save the small shopkeepers.

The new section had been hastily approved at the recent legislature session, Mr. Irwin said.

In releasing Mr. Brown's letter Tuesday, Premier Bennett said, "I'm sure it was not the intention of the legislature to hurt small shop owners."

In effect, the situation now appears to be "wide open" and stores, including the large department stores and super-markets, could remain open all hours of the day or night.

A government spokesman said today, however, that the courts might take a different view of the legislation if a test case was forced.

Nothing can be done to change the law until the next session of the legislature, which could be this fall, but more likely will be next spring.

It's possible that the government may decide to leave the matter as it is.

Some groups maintain that there should be no regulations for small storekeepers, and the next few months will prove a test of this theory.

Teamsters Move To Oust Beck

WASHINGTON (CP) — John F. English, No. 2 national officer of the Teamsters' union, said Tuesday night the union's executive board will meet soon to consider ousting Dave Beck as Teamsters' president.

English, 68-year-old Teamsters' general secretary treasurer and longtime foe of Beck within the union, was chosen earlier in the day to succeed Beck as an AFL-CIO vice-president and executive council member.

Beck, accused by Senate rackets investigators of money deals with Teamsters' funds, was removed from the same AFL-CIO posts Monday.

English, a veteran of more than 50 years as a Teamster, said a majority of the Teamsters' board are behind him in a plan to demand that Beck call an executive session to consider Beck's own status. If Beck refuses, English said, his group will simply convene a meeting of their own and consider demanding Beck's resignation.

AFL-CIO President George Meany also predicted that the giant union eventually will "get rid of Beck," who was ousted from his AFL-CIO positions Monday on grounds of "gross misuse of union funds."

WASHINGTON (AP)—Dave Beck, when and if ousted as Teamsters' union president, probably still will draw his $50,000 annual salary.

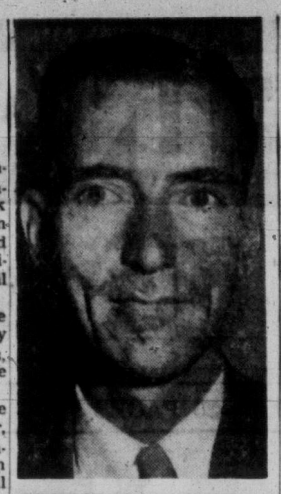

CIRCULATION MANAGER of Victoria Press Ltd., Stewart Kidd, has been elected first vice-president of the Pacific Northwest International Circulation Managers Association which just ended a three-day meet in Lewiston, Idaho. Victoria was selected as the site of next year's meeting, to be held May 12-14.

Joint Hydro Talks End In Washington

WASHINGTON (CP) — Canada and the United Sates Tuesday wound up a two-day meeting devoted to study of problems arising from the use of waterpower from rivers flowing across the international boundary.

A brief state department announcement said the meeting, the second of a series expected to extend over a year or more, made provision "for the continuing exchange of engineering, economic and other information" about such rivers as the Columbia, the Yukon and the St. John.

It indicated the current session discussed papers presented by the 16-man Canadian delegation, headed by Northern Affairs Minister Lesage, and the 13-man U.S. group led by J. W. Jones, of the state department's European and Commonwealth division.

Ultimate aim of the negotiators is to reach agreement on water uses which would benefit both countries. Of most immediate concern in the discussions is the Columbia, which is the subject of conflicting Canadian and American plans for power development.

The problem went to high-level negotiation when the International Joint Commission, which has jurisdiction over boundary waters, failed to reconcile the rival Columbia plans.

A three-man B.C. delegation headed by Lands Minister Ray Williston came to Washington with the Canadian group but did not attend the official talks. However, the British Columbians consulted with the Canadian delegates and Lesage said it "certainly was useful to have them with us." Williston said he was "pleased" with the talks.

Opposition Pledges 'Bankruptcy' Says Harris in Vancouver Speech

VANCOUVER (CP)—Finance Minister Walter Harris says the spending program promised by opposition party leaders would push the country into bankruptcy.

He told an election meeting here Tuesday night that taxes would have to be boosted by one-third "to cope with all the promises that have been made."

"There is no better way of decreasing the value of the dollar than by embarking on a spending program like that and lead the country into bankruptcy," he said, making his only speech of the campaign in B.C.

He defended his government's "tight-money" policy, and told ar audience of 800 that the Liberal administration's fiscal policy, in effect, was to protect the value of the dollar.

The policy was to protect the dollar by keeping a tight rein on inflation while at the same time guiding the unprecedented economic expansion of the country.

He denied that taxes could be cut immediately by $500,000,000.

The best he could promise was that if the Liberal government was returned taxes would be cut in the next four years. But, he also said that if national hospital insurance comes into force the government will need present taxes to pay for it "unless revenues increase greatly."

"If there is anyone in B.C. who tells you that you are overtaxed by $500,000,000 you can ask him when and where because it has not happened in my time.

"Therefore I say to you, I hope you will pay no attention to appeals made by Mr. Low, national Social Credit leader.

"Because he has repeated this error (that Canadians are overtaxed by $500,000,000) and having started with an error all his promises fall to the ground because the money is not there."

He said the best way Canadians can fight inflation is to save money "which can be used for the development of Canada."

Tax on Capital Gain Rejected by Minister

Mr. Harris rejected suggestions of a tax on capital gains, stating it would "retard the development of Canada."

Capital gain taxes "are not part of the tax system in an expanding country," he told a well-attended meeting here. It was his only scheduled speech of the campaign in B.C.

Mr. Harris questioned whether the American capital gains tax "yielded very much in proportion to the amount involved," and said that it had been imposed "at a time when the wealth of the U.S. had been fairly well established."

Mr. Harris drew applause when he said that Canadian taxes "have been lowered every year in the last 12 years—except at the time of Korea—and for the next four years taxes will be cut if the Liberal government is returned to office."

The 53-year-old finance minister said Canada is suffering from its first "natural inflation," caused by the rapid expansion of business, but termed it a problem "every Canadian wanted to happen—although not to this degree."

The "danger signal" in price levels became evident 19 months ago because of lack of manpower and materials.

Canada is in an economic race with the rest of the world and we required money, manpower and materials.

"But they must be obtained without loading our savings through artificially-high prices."

He could see no reason at the present time to impose restrictions on consumer credit, but warned that the best way Canadians can fight inflation is to save money "which can be used for the development of Canada."

'Golden Age' Ahead PM Tells Maritimes

TRURO, N.S. (CP)—Prime Minister St. Laurent told Maritimers Tuesday there was a "golden age" ahead in which all provinces would share and with it might come some vast projects for the Atlantic region.

One, he intimated, might be development of the proposed eight-mile causeway to link the mainland with Prince Edward Island, a project which some have estimated will cost $50,000,000 or more.

The Liberal leader told a crowd of some 1,000 Tuesday night engineering studies were encouraging and he was not overlooking the attraction it may have for the American tourist trade.

"The golden age lies straight ahead for Nova Scotia and other provinces. It is the way of Conservatives to look to the past. The Liberals look ahead."

PC CHIEF MEETS MAN WHO BUILT 1st LAW OFFICE

Memories of his days as a young lawyer in Saskatchewan were revived for Conservative Leader John Diefenbaker when he visited Veterans' Hospital here Tuesday afternoon.

In the corridor, he met 82-year-old William Hutchinson, who built Mr. Diefenbaker's first law office in Wakaw, Sask., 38 years ago.

Mr. Diefenbaker spent about half an hour in the hospital, and visited a number of patients in the wards. He was surprised at the number who came from Saskatchewan

"YOUR CCF VOTE NOT ENOUGH"

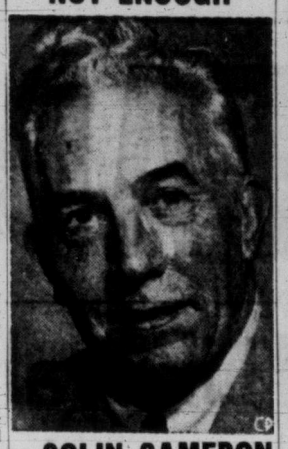

—COLIN CAMERON

"All people who have before voted and again intend to vote CCF, must not be content by just giving their vote."

Colin Cameron, veteran CCF M.P. and colorful speaker who will address a public meeting to be held on Thursday, May 23 in the Athletic Hall, Fraser St., Esquimalt in support of Federal Candidate Victor Williams, said this recently.

To elect Vic Williams and other candidates to fight your fight for economic justice, you must give any money you can afford, all the time you can spare, and every thinking minute of your day.

Your vote will ensure the CCF victory — some day; but your active support NOW will elect Vic Williams and YOUR CCF Government THIS YEAR.

Letting George do it—or Vic Williams do it is not a slogan for success. Come and bring your friends to the meeting on May 23.

Bus Crash Kills 35

NEW DELHI (AP) — Word reached here Tuesday night that 35 pilgrims travelling to a Himalayan religious centre were killed as their bus skidded on a wet road and plunged over a 200-foot precipice. The report said the accident occurred Sunday as the group was en route to Badinrath, sacred centre near the Tibetan border.

Start Made on Plans For New Ice-Breaker

Naval architect's staff at Yarrows Ltd. has started on detailed plans and working drawings for a 223-foot ice-breaker ordered in April by the transport department.

The purchasing department has issued orders for the steel, and actual work on the ship is expected to start late this year.

Dr. F. T. Fairey, MP for Victoria, said today award of the contract is a "tribute to the West Coast shipbuilding industry."

"I am very pleased the department has placed this work with a Victoria yard," he said. "At peak construction period more than 200 men will be employed on the project."

He said the ship would be based here, and would be used to service lighthouses and navigational aids during the season when northern waters are closed to navigation.

modernfold
FOLDING DOORS
See Them Now at—
Douglas Building Supply Ltd.
2811 DOUGLAS ST.
Phone 5-1478

See your Allstate Agent about

savings on auto insurance

Allstate's rates are lower than those of most other companies! These savings are made possible by Allstate's lower selling costs, up-to-the-minute office methods and a modern system for rating use of cars.

Allstate's protection is finest! Allstate has an outstanding reputation for reliable protection, dependable service and fast, fair claim settlements. Last year Allstate paid over $125,000,000 in claims to protect its policyholders. Proof that, whatever happens, you're in good hands with Allstate!

See how much you can save the Allstate way! Phone or visit your Allstate Agent today.

SIMPSONS-SEARS ORDER OFFICE
720 Yates St. Phone 5-3451
Your Victoria Agents:
Johnny Thomas, Phone 4-6908 — Cec Pearce, Phone 5-4621
Sandy Crawford, Phone 7-1561 — Les Shellen, Phone 4-3767

You're in good hands with Allstate
ALLSTATE INSURANCE COMPANY
STOCK COMPANY PROTECTION
Canadian Head Office: Toronto

ROAF MOTORS LTD.
FORCED TO VACATE
OUR USED CAR LOT
AT COOK AND YATES
THIS IS A GENUINE SALE
TERRIFIC SAVINGS
HIGH TRADE-IN Allowance
10% DISCOUNT ON SALE PRICES
IF YOU HAVE NO TRADE!
STOCKS MUST BE REDUCED! WE MUST VACATE THIS CAR LOT!
37 CARS Must Be Sold

'56 DODGE CUSTOM ROYAL SEDAN	$3297
'54 DODGE CUSTOM ROYAL SEDAN	$2196
'56 DODGE 2-DOOR SEDAN	$2294
'53 CHRYSLER NEW YORKER SEDAN	$2342
'51 DODGE MAYFAIR COUPE	$1193
'53 PLYMOUTH 2-DOOR SEDAN	$1294
'50 PLYMOUTH SEDAN	$797
'55 METEOR A.T. SEDAN	$2098
'51 DODGE SEDAN	$898
'55 DE SOTO SEDAN	$3299
'53 CHEVROLET SEDAN	$1392

Many More to Choose From at Sale Prices
• 30-Day Exchange Privilege
• 6 Months' Good Value Warranty
• Free Life Insurance on C.A.C. Contracts
• First Time Payment in July
ROAF MOTORS LTD.
1061 Yates Street Phone 4-7196
DODGE • DE SOTO • DODGE TRUCKS

THIS SUMMER... WALK ON AIR!
MILLIONS OF TINY AIR BUBBLES CUSHION EVERY STEP
KAUFMAN "Foamtread" SUMMER SHOES

DAINTY NYLON LACE — So light and comfy, you have to *look* to make sure you've shoes on! Gay print insole, light leather outsole. Available in various colours.

HAPPY HOLIDAY COMFORT — Perfect for summer sports, yet dressy enough to wear into town. Washable too! Toss 'em in the machine and out they come spanking fresh.

AT BETTER STORES EVERYWHERE

COOL COMFORT — New! Nylon straw uppers trimmed with leather. Flexible, light, long-lasting, good-looking. "Foamtread" sole is welded to upper. No nails. No stitches. No cement. Can't come apart! Soft leather outsole wears longer than thickest leather sole.

NO CEMENT • NO NAILS • NO STITCHING

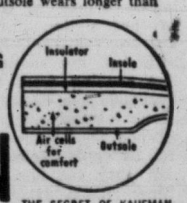

THE SECRET OF KAUFMAN "Foamtreads" COMFORT AND LONG-LIFE

Made by KAUFMAN RUBBER CO. LTD. KITCHENER, ONTARIO
12.57A 48 Years in fine footwear

SOLD BY ROYAL SHOE STORE 636 YATES ST.
SOLD BY GILMOUR CORRECTIVE FOOTWEAR 1407 DOUGLAS ST.
STYLERITE SHOES Shoes for All the Family 1404 Douglas, at Johnson
It Pays to Buy Nationally Advertised Products

TIP TOP TAILORS
SEMI-ANNUAL TAILORED-TO-MEASURE clearance SALE
FREE EXTRA PANTS
or 20% OFF REG. PRICES
Choose from a tremendous selection of this year's most wanted fabrics

CLUB CLOTHES
SALE $43.60 REG. 2 pc. $54.50

"TIP TOP" CLOTHES
SALE $51.60 REG. 2 pc. $64.50

FLEET STREET CLOTHES
SALE $59.60 REG. 2 pc. $74.50

Don't delay—A sale like this happens only once in a long while. Many of these choice fabrics are in very short supply—so come in immediately for best selection.

FREE EXTRA PANTS
... in place of 20% discount you may, if you wish, order any of the above ranges at the regular price and get an extra pair of pants FREE.
LADIES—get an extra skirt FREE with your suit!

Many luxurious Topcoatings and Sportcoatings included at 20% Off.

your CREDIT is good pay $10 and wear it
LADIES:
You also may choose from these selected ranges of beautiful fabrics. Tailored for you alone in your choice of many smart suit styles—at the same great discount shown above—or have an extra skirt FREE!
648 YATES STREET
Tip Top tailors

New Tornadoes Kill 13 More, Toll Now 50

Twisters Rip Through Missouri; Kansas City Still Digging Out

ST. LOUIS (AP)—Tornadoes have struck a second death blow at Missouri in as many days, claiming 13 more lives for a toll of 50 dead and more than 270 injured.

The new rash of tornadoes dipped and skipped through southern and eastern Missouri Tuesday even as workmen still dug in the rubble of Kansas City suburbs where a tornado less than 24 hours before had claimed 37 lives and injured more than 200 persons.

Six persons were killed in a twister which levelled Fremont, a town of 207 which only 10 days before had been hit by a flood. Another person was killed at nearby Van Buren, and some 100 miles northeast six more perished in the Desloge area, 60 miles south of St. Louis.

Some 70 persons were injured by the latest deadly black funnels. Hundreds were left homeless.

The rapid-fire chain of tornadoes, spawned by the same sultry weather disturbances that gave birth to the year's deadliest tornado in Kansas City's outskirts at sundown Monday, struck the most vicious blow at Fremont.

Only Seven Homes Left Intact

There a twister swooped down into the valley where the little town nestles about 4 p.m. It sheared the second floor from a two-storey, brick school building and then roared on into town.

"It sounded like a jet plane as it came in from the West," Alvin Bell, one of the survivors, related. He credited a radio tornado alert four hours earlier with saving at ast 100 persons, who took cover in storm cellars before the storm struck.

Only seven homes at Fremont were left intact. In all, six business buildings and 40 homes were flattened there.

Thomas Hood and his son-in-law, Bill Harris, barely missed the twister on their way home from a fishing trip. They joined in the rescue work, unaware that Hood's home had been destroyed.

"When we reached Fremont it looked like a ghost town," Hood said. "People were walking around dazed. The town was so badly destroyed there was no one to take charge.

"No one was screaming but a few women were sobbing quietly. It's amazing anyone survived."

When Hood finally reached home he learned that his wife had escaped by taking refuge in a cellar.

Path of Havoc Six Blocks Wide

At Desloge, witnesses said the residents were lucky to escape with only three dead as a twister cut a path of havoc six blocks wide.

Three other persons were killed at a family reunion at a farm 15 miles northeast of there.

O. M. McLeod, a miner, said it sounded like "a steam engine with burned - out bearings pulling a string of freight cars."

The twisters did many strange things. One picked up Bobby Tiefenauer's two-storey frame house and turned it completely around before setting it down 200 yards from its foundation. It was unoccupied.

Only an hour before the storm struck, some 400 students at the Desloge High School had completed their classes for the day and had been dismissed. The school was heavily damaged. Only the walls were left standing.

Following the earlier Kansas City disaster, where 418 homes and 44 business houses were destroyed, Governor James T. Blair asked for $25,000,000 in federal relief.

The last of the 37 bodies was identified Tuesday night after disaster crews had picked slowly through the wreckage all day long.

Adams Trial Ordered On 15 Forgery Counts

EASTBOURNE, England (AP)—Dr. John Bodkin Adams was ordered today to stand trial on charges of forgery, theft and violations of the cremation and dangerous drugs act.

He was freed on £2,000 bail by the magistrate's court which committed him for trial. The 58-year-old society doctor pleaded not guilty.

The date of the trial was not immediately set.

The commital was made by the same court which earlier this year sent Adams for trial on a charge of murdering Mrs. Edith Alice Morrell, 81-year-old wealthy patient, in 1950. He was acquitted last month of this charge.

Adams will be tried on 15 charges of forging patients' prescriptions and making false declarations to get the bodies of his patients cremated.

The prosecution alleges that in three instances, to procure cremations, Adams declared that he had no financial interest in the deaths of his patients when he actually knew he was being left money by them.

The defence and prosecution clashed Tuesday on a detective's evidence.

Superintendent Herbert Hannam of Scotland Yard started to give evidence about a conversation he had with Dr. Adams last October.

Defence counsel Edward Clarke challenged the admissibility of this evidence. After arguments between Clarke and prosecutor Malcolm Morris, the magistrates adjourned the hearing until today.

Earlier Tuesday nurse Gladys Miller testified she heard Dr. Adams discuss a will with an

. . . DIEFENBAKER

Continued from Page 1

torial boundaries between the Arab states and Israel.

"They (the Liberals) laughed at the suggestion, yet now at election time they say we brought about peace in the world by carrying out this suggestion."

Mr. Diefenbaker recalled how, last November, Great Britain found herself faced with a grave situation over the Suez Canal.

"What happened? The Canadian prime minister rose in his place and lumped the U.S.S.R. with Britain and France as he said 'The days of these supermen are over.' (Applause and cries of "Shame".)

"We of the Conservative party say 'Canada First,' but we believe Britain and France still have a tremendous role in preserving peace and freedom in this world.

"Ever since then, the Liberals have been running away from their actions, and now they say they are custodians of the Commonwealth.

"The only approving words I read were those of the Chicago Tribune, which said 'We never expected to hear such a fine isolationist sentiment expressed by a Canadian.'"

Mr. Diefenbaker then quoted Fisheries Minister James Sinclair as saying "Canada did not intend to give any assistance and therefore felt constrained to give some advice."

He referred scathingly to the federal cabinet as one which "could not be replaced" and added:

"If we place nothing before you but their dismal record, it will show you how this government failed to discharge its responsibilities to the people . . .

"No political party has any monopoly of the desire to preserve peace. We all want men and women of goodwill to live their lives in freedom."

Speaking of "the preservation of unity within Canada," Mr. Diefenbaker said:

"The plight of the municipalities is becoming tragic because there is a constant increase in federal taxes. Now the federal government takes the attitude that there is no responsibility on them to assure that the municipalities shall have the right to discharge their responsibilities . . .

"The municipalities find themselves unable to carry on because they are being restricted of the sources of revenue."

The premiers of many provinces, he said, had complained there was no recognition of their fiscal needs.

"Even the city of Victoria has to pay outrageous rates of interest today. Taxation is falling more and more on local residents in our municipalities.

"The time has come for a meeting of the provinces and the federal government, with the municipalities present, to discuss these problems.

"We intend to convene such a meeting in the spirit of Confederation . . . If action is not taken we shall find ourselves in a position in five years time where the municipalities will be bankrupt or unable to carry out their responsibilities.

"Let us strengthen Canada by bringing together these jarring elements. The Liberals fear this because they know that with our provincial premiers joining together their days of power will be over."

Mr. Diefenbaker said every part of Canada had been "stultified" by the government's so-called tight money policy.

"Tight money has enhanced the competitive buying power of large businesses while it has frustrated the small business-

Continued on Page 6

ENVOY TO EGYPT

Ronald M. MacDonnell, 48, of Vernon, today was named Canadian ambassador to Egypt, succeeding the late Herbert E. Norman, the external affairs department announced. Mr. MacDonnell has been deputy under-secretary of state for the past two years. Mr. Norman committed suicide in Cairo on April 4.

FRENCH CRISIS

PARIS (UP) — President Rene Coty said today he would push ahead in his difficult search for France's 23rd postwar premier with a haste made necessary by his determination to visit the United States June 3.

Premier Guy Mollet lost a vote of confidence 250 to 213 Tuesday night.

IN FIGHTING SPEECH

Foreign Aid Foes Blasted by Ike

WASHINGTON (AP) — President Eisenhower, in the fightingest speech of his second term, Tuesday night pictured foes of foreign aid as blind and reckless gamblers, whose advice could lead to "disaster—the loss of peace and freedom."

The president went to bat for his $3,865,000,000 mutual security program in a television and radio speech.

As he has before in defending his budget, Eisenhower declared the "cost of peace is high in this atomic age."

"Yet the price of war is higher and is paid in different coin—with the lives of our youth and the devastation of our cities," Eisenhower said.

Obviously hitting at members of Congress who want to cut the foreign aid program, the president went on to say: "The road to this disaster could easily be paved with the good intentions of those blindly striving to save the money that must be spent as the price of peace."

But the odds appeared against the president's getting as much as he asks. The administration's foreign aid request usually is trimmed at the Capitol, and the lawmakers are in a more economy-minded mood than usual.

Sounding the same theme he did in his message to Congress, Eisenhower pictured the foreign aid program as "the most concrete and practical way how collective effort and collective security serve out national good."

WASHINGTON (AP) — A Congressional committee cut defence appropriations by $2,586,775,000 Tuesday, saying the military threat appears "somewhat abated."

Hearing Adjourned

TORONTO (BUP) — The hearing of charges laid under the federal Lord's Day Act against Toronto's three daily newspapers, the Canadian Broadcasting Corporation and private radio station CKEY was adjourned today until June 19.

PENGUINS UP TO SOMETHING?

VANCOUVER (CP) — The penguins in Stanley Park are up to something.

The birds have barricaded themselves at the end of a long burrow, piling things in front of them. It is a sign of approaching maternity, says curator Alan Best.

"We think the penguins are sitting—or rather lying—on some eggs," said Mr. Best. "But we're not too sure and there's no way to find out."

Last year, a Stanley Park king penguin, the second in captivity in North America to do so, hatched an egg after a long vigil.

SICK OF BEING CONSTIPATED?

Lack of dietary bulk, a common cause of irregularity. Kellogg's All-Bran, eaten daily, restores the natural laxative bulk you need to enjoy gentle, comfortable elimination. All-Bran, made of *whole* bran, has literally helped millions. You'll like the flavor of old-fashioned bran muffins. Famous for over 40 years. Kellogg's—the *original* ready-to-eat bran cereal. Inexpensive, nutritious, and naturally effective. If other means give you only temporary relief, try All-Bran for 10 days. You must be satisfied in every way, or return empty carton and get double your money back. Kellogg's of Canada, London, Ontario.

Best liked by millions

Kellogg's ALL-BRAN THE NATURAL LAXATIVE CEREAL

Your Summer COAT!

Budget Terms at No Extra Cost

Just what you require is waiting for you at Mallek's. The weight, the style, the color and of course the exact size. The last word in imported fabrics, with fashion's last word in collar, cuff and fascinating detail. Lovely pastel shades or tasteful checks.

Priced From $35.00

Mallek's

1212 Douglas Tel. 2-8151

COTTON DRESSES

Smart jacket styles in your favorite colors and patterns.

$12.95 and up

Just say "Charge It" and your credit is approved

PLUME SHOP Ltd.

1740 Douglas St.

New Way Relieves Arthritic, Rheumatic Pain Without Pills

Greaseless, odorless cream penetrates deep, speeds flow of fresh, rich blood into sore areas, helps drive away pain-causing pressure.

Toronto, Ont. (Special)—Science has now developed an odorless, greaseless cream that acts in a new way to bring hours and hours of relief from pains of arthritis and rheumatism—without the need of taking pills and other medicines that may upset the system.

Rubbed gently into painful areas, this cream penetrates so deep it actually vanishes into the skin. It speeds the flow of fresh, rich blood into sore muscles, joints. Actually helps drive away pain-causing pressure and congestion.

Used by doctors in England, France and the U.S.A., this remarkable cream is now available without prescription at drug stores everywhere. Ask for InfraRUB*. Only $1.39 a large tube. InfraRUB is guaranteed to give comforting relief from arthritis-rheumatism pains or your money back. *Reg. T.M.

Make This Easy Main Dish With Aylmer Peas!

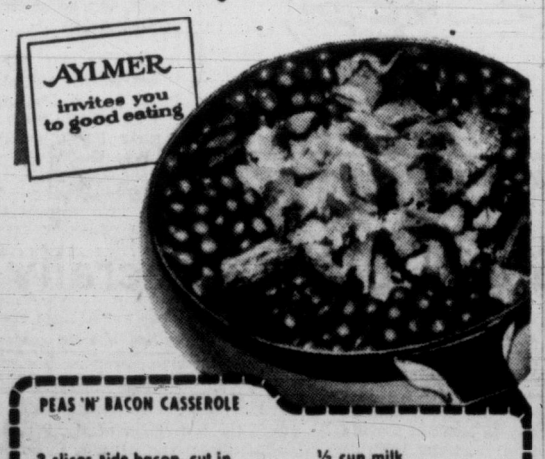

PEAS 'N' BACON CASSEROLE

3 slices side bacon, cut in 1 inch pieces
½ medium onion, sliced
1 20-oz. tin AYLMER Dew Drop Peas
½ cup milk
Salt and pepper
1 cup soft buttered bread crumbs

Fry bacon and onion slowly until cooked. Drain liquid off AYLMER Dew Drop Peas; place in casserole with bacon and onion. Add milk, then sprinkle with salt and pepper. Top with buttered crumbs. Bake at 325° for 25-30 minutes. Five or six servings.

AYLMER FOODS

SWIFT'S Spectacular Food Show

There Are 10,001 Cash Prizes

☆PRIZES ☆SURPRISES

JACK'S
SUPERIOR MEAT MARKET
755 FORT STREET
Free Delivery — Phone 2-2166 and 2-2167

FREE DELIVERY — Phone 2-2166 and 2-2167

Prices Effective May 23, 24, 25

Oblong tin 16-oz. 51¢

Grade "A" FOWL 39¢ lb.

2 lbs. 59¢

SWIFT PREMIUM ★ BRISKET BOILING BEEF Grade "A" ..... lb. 18¢

SWIFT PREMIUM ★ LEAN STEWING BEEF Grade "A" ..... lb. 49¢

SWIFT PREMIUM ★ ROUND STEAK OR ROAST "Grade "A" ..... lb. 69¢

SWIFT PREMIUM ★ RUMP ROAST 1st or 2nd cut, Grade "A" ..... lb. 65¢

SWIFT PREMIUM ★ FRESH GROUND SHOULDER BEEF Grade "A" 3 lbs. $1.00

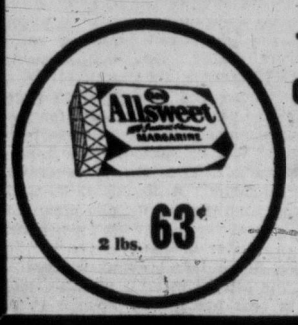

2 lbs. 63¢

TRY JACK'S OWN CURED SMOKED HAMS and BACON!

pkg. 37¢

Another Standard's Own

Hand-Made Chesterfield Group

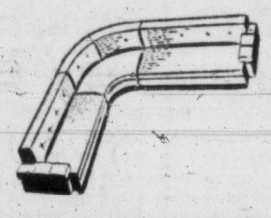

This Lovely Suite features:

★ Guaranteed Hand-Made Construction!
★ Reversible Airfoam Cushions!
★ Extra heavy embossed Frieze cover!
★ Choice of turquoise, persimmon, beige, champagne or brown!

YOU SAVE ON STANDARD'S OWN HAND-MADE UPHOLSTERY BUYING DIRECT FROM THE MANUFACTURER

2-Piece CHESTERFIELD SUITE
Price 339.00
Less Average Trade-In 50.00
289.00

3-Piece SECTIONAL SUITE
Price 375.75
Less Average Trade-In 50.00
325.75

3-Piece CURVED SECTIONAL
With 108-inches of seating space
Price 418.50
Less Average Trade-In 50.00
368.50

EASY TERMS OF COURSE

Standard FURNITURE DENNYS OF VICTORIA

737 YATES

FREE PARKING 2-5111 FREE DELIVERY

Victoria Daily Times

THE HOME PAPER — Established 1884

Published every afternoon except Sunday by The Times Publishers Limited, 2631 Douglas Street, Victoria, B.C. The Times is a member of the Audit Bureau of Circulation; The Canadian Daily Newspaper Publishers Association; the Inter-American Press Association; the International Press Institute, and of The Canadian Press, which is exclusively entitled to reprint the local news published herein, and whose report may not be used without permission. Rights reserved on special dispatches and features. Authorized as Second Class Mail, Post Office Department, Ottawa.

STUART KEATE, Publisher — BRUCE HUTCHISON, Editor

Conservative Revival

EVERY CITIZEN WHO BELIEVES in the parliamentary system must have rejoiced to see the huge attendance at Mr. Diefenbaker's meeting here last night.

The recovery of the Conservative Party's strength, as indicated by this great audience, is to be welcomed. If it means, as it seems to mean, that the people of Victoria, like other Canadians, are turning away from splinter parties in favor of a strong government and a strong opposition, then the parliamentary system is recovering from a long disorder. If the people realize, as they seem to realize, that there is no alternative to the Liberal Government except the Conservative Party we are moving toward better Parliaments and sounder politics.

At any rate, the Conservative Party of Victoria is to be congratulated on its courage, imagination and hard work in hiring the largest hall in town, risking a small turn-out and attracting the largest attendance yet seen anywhere in this campaign.

Quite understandably, after the strain of his national tour, Mr. Diefenbaker reached the Pacific Coast a very tired man but he did not spare himself. He did not spare the Government either. And he did not come to grips with a single issue or explain a single Conservative policy.

Partisan speeches are not noted for consistency or facts but the Conservative leader stretched the genial conventions of a political campaign pretty far, relying entirely on passion, never on facts.

His major argument (and a good one if it were consistently developed) was that the Canadian Government spent too much and taxed too much, and that its expenditures were a major cause of inflation.

Yet in Parliament Mr. Diefenbaker's party has never opposed a single expenditure of any significance in recent years. Moreover, Mr. Diefenbaker repeated here his promise to increase expenditures by gigantic amounts, though of course he never added up the cost to taxpayers. At the same time he promised drastic reductions in taxes, without specifying them.

He would raise old-age pensions by an undisclosed amount when he could easily have fixed that figure in ordinary candor. He would hand over more federal money to the provinces and the municipalities but again no figure was mentioned. He would spend vast sums on what he calls "national development" as if Canada were not developing faster than any nation in the world. Nevertheless, he would vastly reduce taxes.

Knowing that the promises he has made already would produce a national budget unbalanced by much more than a billion dollars a year, Mr. Diefenbaker tried rather pathetically to square this circle by proposing to set up a Hoover Commission in Canada and thus miraculously institute a campaign of economy.

He neglected, however, to say as he praised the Hoover Commission in the United States that the American budget, after all efforts at economy, stands today at an all-time peak.

Mr. Diefenbaker knows, of course, that his conflicting promises of more spending and less taxes simply do not add up and he attempts to blur this mathematical absurdity with a flow of resounding generalities. Knowing also that his party has no chance of forming the next Government, he feels safe in promising the impossible and substituting oratory for facts.

His campaign here as elsewhere is irresponsible but it is energetic and forcible. It should increase the Conservative Party's strength in the next Parliament and, it is to be hoped, will begin at least to eliminate the splinters that weaken the parliamentary institution.

These are desirable results, as all thoughtful Liberals will agree, but the Canadian people look in vain for a Conservative policy. They hear only impossible promises and palpable contradictions.

Perhaps when the election is over and a better-balanced Parliament installed the Conservative Party will find a policy and a new sense of responsibility. They have not appeared yet.

Wild Blue Yonder

THIRTY YEARS AGO YESTERday Charles A. Lindbergh arrived in Paris after his history-making flight across the Atlantic. The crossing took him 33 hours, 39 minutes, in his single-engine plane, without radio, radar or other modern aids.

Yesterday, travelling the same New York-to-Paris journey, an American air force jet plane completed the trip in a record six hours, 37 minutes.

That the flight can be made at all is one of the marvels of man's ingenuity. For thousands of years the horse or wheeled cart was the only form of conveyance. Then, within the scope of a lifetime or two, the world was revolutionized by mechanical advance. It is scarcely less a revolution that the time of the Atlantic crossing has been cut to one-fifth of the first solo flight.

It seems to be man's destiny to probe deeper and deeper into the world of mechanics, and the progress made is cumulative; each step forward opens the way for another even larger step. But all our acquired knowledge would be valueless unless one vital factor was present—the initiative and courage of a man to "try it the first time."

Single gasoline engine, jet plane, rocket ship, or some as yet unimagined space vehicle—they all require a Lindbergh to push the boundaries back. And there always seems to be one ready and willing.

It Can Be Done

GREATER VICTORIA, WITH the rest of Vancouver Island, passed through the long Victoria Day weekend without a major highway accident.

This is an accomplishment of dimensions evident when the record is compared with that in other sections of Canada. Elsewhere death took no holiday.

Heavy traffic to and from the city was apparently recognized by drivers as a condition calling for extra caution. They displayed that restraint necessary to avoid accidents. In consequence they escaped the type of tragedy all too common on crowded highways.

The people of this community and this island drove safely. They proved that holidays need not be the occasion for sacrifice on the road. They have answered a big question: Can sensible driving eliminate catastrophe? Their answer is that it can be done. Let's keep right on doing it.

Look What's Happened to the Egyptian Pyramid

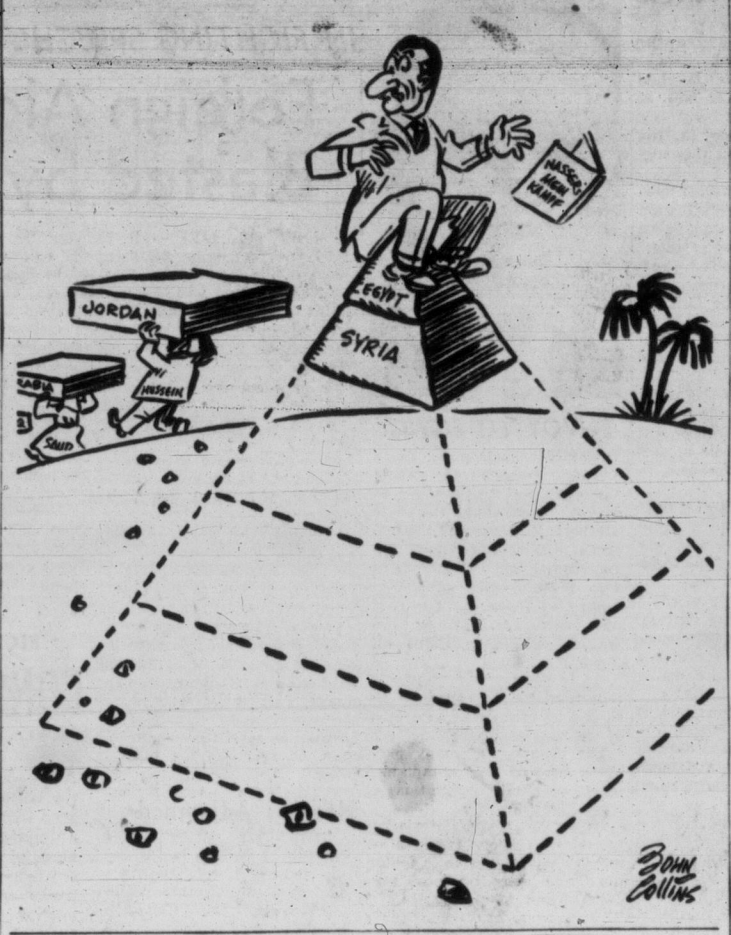

WADDYA MEAN? By B. A. TOBIN

In Other Words

THEY say you can prove anything by figures. It must be equally true that you can unprove it by words. Words are very tricky things. Like gunpowder, or the shopping list your wife gave you, they must be handled very carefully or the results can be quite unexpected. Even the order of words can change your meaning completely. Thus the advertisements you've been seeing lately, urging you to attend "The Great John Diefenbaker Rally," gave you a choice of two meanings. Perhaps I have taken the wrong meaning: come to think of it, General Pearkes did say Mr. Diefenbaker is a cross between Simon de Montfort and Disraeli.

Tobin

But that sort of thing isn't confined to politics. The other day in a bus I saw an advertisement card that in its quiet way achieves, for me, a new peak in something. It was so intriguing that I jotted the words down, and I take my note out occasionally just to read it and let my imagination run loose. The ad was for some sort of pill, and claimed "it is used by millions more people than any other pain reliever."

Just mull that over for a moment. I'm sure it means something, but it's always just beyond my grasp.

And then there's the macabre suggestion of the routine hospital report. "Joe Doakes suffered a black eye, broken nose, cut lip and battered ear. His condition is good." Good for Joe?

Two Interpretations

Or consider this one: "Mrs. Doakes is the victim of a throat infection which has left her speechless. Her condition is satisfactory." Somebody must write those reports with tongue in cheek.

And it's always nice to read that so-and-so were "married quietly last Tuesday." What, no whooping and hollering throughout the service?

It's so easy to get just the wrong inflection. The other evening when Mr. Fairey announced he was going to say some good things about Mr. Alistair Fraser, the first thing he happened to mention was that Alistair came from Toronto. And of course everybody immediately thought, what's good about that, although as the old joke had it, it's a good place to come from.

Now that the election campaign is well into the free-swinging stage, some of the expressions aren't thought over as carefully as they might be. Occasionally someone comments on a climatic event, which could be a shower of rain, when he really means a climactic event, which could be a shower of atom bombs.

Often the most harmless-appearing words in a remark are the ones that carry the sharpest barbs. A good example of this is the saying that is supposed to be prevalent in the press gallery of the Illinois State Legislature.

The boys there are said to observe from time to time that "It sometimes happens that an innocent man is sent to the Legislature."

The late Clarence Darrow was master of such twists of phrase. Once, so the story goes, he was approached by a young robber who wanted the great lawyer to defend him in court. The young man offered Darrow a large fee which he promised to obtain that very night. Darrow agreed to defend him, but declined the fee on the grounds that he "did not care to accept money that had been stolen—so recently."

Many Complications

It stands to reason that a means of communication that has taken so long to develop—the thousands of years from the ughs and grunts of primitive man to the ringing tones of Athens and Rome and back to the ughs and grunts of today's television announcers—it stands to reason that such an instrument will be of a most complex character.

No wonder so few can really master it; the Shakespeares and Churchills are so seldom encountered. For the rest of us it's a matter of using as much of the language as we can handle and resting content with that.

The same restriction applies to other aspects of our highly developed modern environment. A man may be willing to tackle the job of assembling a pair of roller skates, but he would draw back at the prospect of putting a TV set together.

Basic Minimum

Basic English, with a vocabulary of about 800 words, was devised to give people who are learning the language a necessary minimum of vessels to hold their thoughts. Although this might seem like a very small total, it is surprisingly adequate to meet most situations.

In fact it might be even more surprising to total the number of different words you use in your daily affairs—not the number you know but the number you use. You might be able to operate a fair-sized business with only a few hundred words, or even get yourself elected to Parliament.

After all, when you consider the simplicity of the vocabulary of the Bible, the strength of words appears to lie in how they are used rather than how many.

As Our Readers See It

Out of Place

Many of us feel we must bow in humility to those who ostensibly know whereof they speak. In the realm of so-called 'modern art' most of us are so frankly bewildered by it that we dare not venture an opinion—it is a foreign language to us.

However, the recent choice for sculpture, presumably designed for a specific place and for a specific purpose—I, for one, make bold to say that even if the selections were of individual merit—which I do not think they are—to place such blatantly contemporary stuff in a dignified formal garden next to traditional baroque buildings is an example of the very poorest taste.

The winning sculpture included some crudely drawn figures of running children and a pool. How could anyone with taste place such a thing in juxtaposition to the fountain which is already there? Perhaps in front of the new B.C. Electric building it might blend in—but please—not there.

As for Siebner's 'blob'—all that occurs to me is that he must find B.C. youth singularly repulsive and I fail to see why we as natives of B.C. should embrace his insult. At least in our public monuments let us accept the positive.

Some of us love Victoria with a very deep affection—and its central symbol—the Parliament buildings. Please—if we can't do any better—let's just leave them as they are.

TRADITIONALIST

The Late Mr. Moraal

Many residents of Oak Bay will recall the brisk knock on the back door, the smiling salutation, and the fine immaculate appearance of Mr. Moraal, who came each week to deliver fish to his customers—fish he had caught only a few hours earlier.

And it was with a sense of personal loss that we read of his unexpected death a few months ago. There was no warning—his stout heart, evidently overtaxed through recent months, just gave out—that was all.

We have missed him—missed him greatly. His widow and two fine little sons have our heartfelt sympathy, and at this late date we feel that we should like to help them in any way possible. One way is to ask any of Mr. Moraal's former customers if they would be so kind as to communicate with the undersigned concerning outstanding accounts.

Unfortunately, Mr. Moraal kept mere notes, so that those customers who would like to be of help are handicapped for want of initials and addresses.

OLIVE MATIER.

1503 Beach Drive. Tel. 3-8198.

'Production for Use'

Stanley Knowles, speaking in Central Junior High School on the pipeline debate and what he termed the give-away program asked, "Is Canada to be exploited by a few industrialists for private profit, or for the benefit of the people?

An analysis of this bill from a working class point of view shows clearly it is no concern of the workers in any way whatsoever. It is simply a struggle between the various groups of capitalists as to who is going to collect the profits. The irony of the whole situation is, if the CCF had been a working class party as they claim to be, they would not be taking sides on this issue, they would be explaining that the workers live only by the sale of their labor power and when applying for jobs they do not ask "who owns the capital, or who gets the profits?" Their only concern is to get the highest price possible for their labor power.

The workers should not allow themselves to be misled by this cry of public ownership, which is State capitalism. Under it the unions, instead of being an organization to fight the cause of the workers, become an agent of the employers, the State, to see the workers do not strike, that the minimum wage becomes the maximum, and to seek means to increase production in the interest of the State.

All the reforms as advocated by the CCF in this election are intended to make the system work more efficiently in the interest of the State. Reforms of any kind cannot give the workers security. Security can only be had when you abolish the wage system and institute production for use.

C. LUFF.

2518 Empire Street.

Dollar Hockey

If the people want hockey, they must pay for it! Dollar hockey wins—if it doesn't lose.

Hockey we are told cannot make the grade without commensurate attendance. In other words the responsibility for the franchise is in the lap of the fans. Money makes commercial hockey but does it make friends for hockey?

We have players, we develop them, support them, love them, prize them and more often than not—lose them! Has hockey no obligation to the fan, no sentimental attachment?

Is the public interested in the eternal change of players? What about Eddie Dorohoy? Is the farm system the success it claims to be or a brick without the straws of sentiment that would bind players and public together? The dollar breeds opportunity but does it breed loyalty and faithfulness to the team and to the fans who support it?

The dollar sign is on hockey but does a here-today-and-gone-tomorrow policy make for stability in hockey?

ALAN LESLIE GREIG.

Hand to the Handicapped

May I, through the medium of your columns, express the thanks of the Lower Vancouver Island Lions Easter Seal Committee (1957) to all those who contributed to our campaign. The many letters of encouragement and comment received from donors, while too numerous to permit of individual replies, were read and noted for future reference and it is to those whose interest in this work with handicapped children prompted the writing of a letter that we extend an especial thank you.

A new "Bunny Bus" has been added to the original fleet of two buses, and the work of the Committee in caring for the needs of individual cases continues throughout the year. Should any reader know of a handicapped child whose parents are not able to supply any or all of the treatment and mechanical aids recommended, a letter giving details of the case and addressed to the Lions Easter Seal Committee, P.O. Box 516, Victoria, B.C. will receive prompt attention. Your contributions also may be addressed to the above—it is not too late to assist in this rewarding effort.

L. K. O'NEILL,
Chairman
Lower Vancouver Island Lions Easter Seal Committee.

DENNIS THE MENACE

"THEY GOT SIGNS ON THE BENCHES OVER THERE!"

From Our Files

May 22, 1897: Ss Boscowitz will leave for the north this evening with another consignment of tin for the canneries. She carries 300 boxes of tin and a large quantity of miscellaneous freight.

May 22, 1917: Ottawa — The government's conscription plans are rounding into shape and it is expected that the measure will be presented to the Commons at an early date. The main features of the bill have already been decided on, it is learned.

May 22, 1937: Laurel and Hardy are playing at the Dominion Theatre this week in their latest comedy, "Way Out West."

Alberta: 'They Are Now Wondering What Is the Use of Voting Social Credit Federally'

By CLEO MOWERS
Associate Editor of The Calgary Albertan

ALBERTA, the citadel of Social Credit, may offer the Liberal party more hope in this election than any other province. It has so little to lose here and so much to gain. It carried only four of the 17 seats in the 1953 campaign. It won't lose any. It is an excellent bet to come out with at least five this time. It could easily get seven and there is a chance of as many as 11. In what other province has it as good prospects of increasing its representation?

The issues are different here. Albertans, not having voted Liberal in strength before, tend to look on the St. Laurent government as the creature of the rest of Canada. On balance they are probably as well disposed toward it as other Canadians are, but they have been reluctant to vote against their own Social Credit party.

At long last there is a visible change in their attitude. They are now wondering what is the use of voting Social Credit federally. They are beginning to feel that perhaps they have a responsibility to the Liberal government, especially now that it is facing its most serious test.

Except in Calgary, which the roll of the House of Commons shows is the most Conservative city in Canada, the PCs are not a factor. In the other 15 ridings this is strictly a two-party contest. Unfortunately for Mr. Diefenbaker the Tories have neither organization nor grass-roots support. Non-Social Credit votes are going to gravitate to the Liberal party if for no other reason than they have nowhere else to go. So in this province there is no swing against the government as is reported from Ontario and the Maritimes. Any swing is away from Social Credit.

Politics Clarified

In the provincial election two years ago Alberta politics was clarified. The Liberal party emerged as the only strong opposition to Social Credit. While the Manning administration is probably more popular today than it was then, it is not in this election. It can no longer direct how its vote should go federally. More and more people will vote Liberal federally for the same reason they voted Social Credit provincially, not because they are Liberal or Social Credit but because they feel both governments have done fairly good jobs and both represent the best of the practical alternatives offered the public.

Let us first dispose of Calgary and the Conservatives. Col. Douglas Harkness will hold Calgary North because of his superb organization. His Liberal opponent, a talented young business woman, can't touch him. Last time the Liberal candidate was third to Harkness and a Social Crediter.

Calgary South, which contains the bulk of R. B. Bennett's old Calgary West, has perhaps ten thousand new middle-class voters since the last election, due to the city's rapid expansion. They inject just a small element of uncertainty into the picture. The retiring member, Carl O. Nickle, a young millionaire oilman, is so well liked he could have overwhelmed any possible opponent. But he didn't get along well with the Conservative party (he supported the government in the pipeline debate, for instance, and feels American money has been good for Canada) and wouldn't run again. Pressure of business, he said. His closest friend and business associate, youthful Arthur Smith, resigned from the Alberta legislature to take the Conservative nomination. Smith's father, the late "A. L.," held the seat from 1945 to 1951.

Opposing Smith for the Liberals is his next closest friend, Calgary's famous white-hatted mayor, Don Mackay. Certainly no other Liberal could come close to Smith. Mackay just might, although the odds are against him. He offered his services to the party in any riding, was mentioned for several, and the story is that he was finally told that playing giant-killer in Calgary South would be the best possible proof that he was worthy of his national political aspirations.

Edmonton's Mayor William Hawrelak is playing the same game. He could have had Edmonton West, being vacated by Mines Minister George Prudham. Instead he chose Edmonton East, now held by Social Credit. His chances are very good. Edmonton West, a safe Liberal seat, will go to a prominent and highly respected lawyer, H. A. Dyde.

Mayors Competing

That doesn't dispose of the mayors. The head of Alberta's fourth city, Medicine Hat, a Jewish merchant and rancher, named Harry Veiner, is the Liberal candidate in that mostly-rural riding. He came within a whisker of defeating the Social Crediter last time, and surely has increased his strength since then. The Social Credit MP is not running again, and the Social Credit vote will be split between two new men, one official and the other an unofficial candidate. Medicine Hat and Edmonton East are two ridings that should go Liberal.

The word out of Peace River is that the Social Credit leader, Solon Low, is in the fight of his life, the Liberal being given a good chance to beat him.

Acadia is also fighting ground. Victor Quelch's Social Credit majority over Liberal Dr. A. M. Day last time was only 453 votes. Quelch was reluctant to run again but the party drafted him knowing that nobody else could hold it. Dr. Day died recently (a Bank of Canada governor at the time) and the Liberals have nominated a young country lawyer.

Lethbridge should be ripe for a Liberal victory, but John Blackmore, the shrillest voice of the Social Credit party, fooled the dopesters so many times before that nobody is taking him lightly. Blackmore nearly lost the nomination this time, and got it only under a cloud of suspicion. Some outraged Social Crediters said they would vote Liberal in protest, but Blackmore is the betting favorite. A fellow Mormon, a man of entirely different character and temperament, is the Liberal candidate. Elderly Dr. A. E. Palmer was superintendent of the Lethbridge Experimental Farm for years. Most of Alberta's heavy Mormon population is in that riding.

The Liberals have one of their strongest candidates in Macleod, now held by Rev. E. G. Hansell, Social Credit whip and deputy leader. Dr. Gordon Burton, a former university professor and now a rancher, is one of Alberta's leading agricultural authorities. His name and prestige will help, but probably not enough to elect him.

The Liberals' two rural seats are in the north. Each had a 1,300 majority and should be held. Jasper-Edson, now Social Credit, is good Liberal fighting ground.

With the retirement of Mr. Prudham, the question is who will get the cabinet post reserved for Alberta?

Cabinet Post

Calgary's Mayor Mackay makes no secret of the fact that he wants it badly. Edmonton's Mayor Hawrelak is reported to have been secretly promised it. Dr. Burton of Macleod and Mr. Dyde of Edmonton are both big enough for a cabinet portfolio. It will depend, of course, on which of these four are elected. There has been some pressure on the Prime Minister to make his announcement prior to the election, thus assuring at least that one person of victory. But it was decided to hold off, encouraging rumors and hope for anybody and everybody.

The Prime Minister's election trip through Alberta was not too successful. The one whistle-stop brought out an enthusiastic crowd. Edmonton was fair, and Calgary almost a flop.

But the Liberal party is definitely on the offensive in Alberta. Where else in Canada can that be said?